# The Los Angeles Times

In Two Parts—First News Sheet—12 Pages

...ty-third Year. | ...R ANNUM, $9.00. | PER WEEK, 20 CENTS. PER MONTH, 75 CENTS. | SATURDAY MORNING, OCTOBER 15, 1904. | ON ALL NEWS STANDS, TRAINS AND STREETS, 5 CENTS


EASTERN TEMPERATURES (Max.): Boston, 46; New York, 52; Buffalo, 46; Washington, 54; Pittsburgh, 60; Cincinnati, 56; Chicago, 54; St. Paul, 64; Kansas City, 70; Jacksonville, 76.


## Theaters.

...ASON OPERAHOUSE— H. C. WYATT, Lessee and Manager.
Matinee Today at 2:10 p.m.--Last Time Tonight
...ebrity & Gem Present Pauline Phelps and Marion Short's Beautiful Comedy Drama
SWEET CLOVER
...ction. PRICES—50c, 75c, $1.00 and $1.50. BOTH PHONES 70.

...ASON OPERA HOUSE— H. C. WYATT, Lessee and Manager.
ENTIRE WEEK COMMENCING MONDAY, OCTOBER 17.
CHARLES B. DILLINGHAM WILL PRESENT
FRANK DANIELS AND THE FRANK DANIELS COMIC OPERA CO.,
In the LAUGHING SUCCESS "The Office Boy"
OF TWO SEASONS
...Smith and Ludwig Englander. Pretty Music, Pretty Women, Pretty Dances, ...ness and Plenty of Fun. Seats Now on Sale. Prices 50c, 75c, $1, $1.50. Tels. 70.

...ELASCO THEATER—MAIN ST., Bet. Third and Fourth.
BELASCO, MAYER & CO., Props.
PHONES—Sunset, Main 3590; Home 907.
LOS ANGELES' ONLY PERMANENT STOCK COMPANY
TONIGHT--ALL THIS WEEK--TONIGHT
...house delighted with THE BELASCO THEATER STOCK COMPANY'S LAUGH-...ERS
...Gillette's Mirthful Masterpiece. Nothing but Fun from Beginning to End.
TOO MUCH JOHNSON
...SCO is the only stock company especially organized to remain in Los Angeles for ...ir season. THE BELASCO IS THE BEST STOCK COMPANY IN AMERICA and ...ways new and successful plays. No repetitions. 52 new plays in 52 weeks.
MATINEE TODAY
...Every Night, including SUNDAY, 25c, 35c, 50c, 75c. Matinees, 25c, 35c, 50c.
...WEEK—"LADY BOUNTIFUL," a Powerful and Stirring Play by Arthur W. ...First Time in This City. Seats Now on Sale.

...ZARD'S PAVILION—Fifth and Olive Sts.
...SEN EIGHTH—THURSDAY, FRIDAY, AND SATUR-...AY, OCT. 27, 28, 29—Friday and Saturday Matinees.
SOUSA AND HIS BAND.....
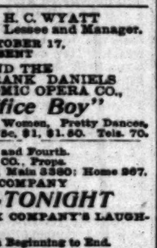
...ON SUNDAY, Oct. 17, at 2 o'clock. PRICES—Evening, ...c, 75c, 50c; Matinees, $1.00, 75c, 50c. FITZGER-...D'S HOUSE, 113 S. Spring St. BOTH PHONES 1159.

...O THEATER—SPRING ST. Near Fourth. PHONES 933. WYATT & MOROSCO Managers.
...EVERY NIGHT—Messrs. Seamans & Machette Present a Big and Beautiful ...ion of
THE BELLE OF NEW YORK"
...ion and Gustave Kerker. The Musical Hit of Two Hemispheres. The Best, ...est of all Musical Plays.
...CASINO PRICES—25c, 35c and 50c. MATINEES SUNDAY and SATUR-...AY. 25c; CHILDREN 10c. Seats always selling seven days ahead at the Cosy ...ond Week. Next Week—Lillian Russell's Famous Hit, "LA PERICHOLE."

...D OPERAHOUSE—MAIN ST., Bet. First and Second.
...me Success—Crowded Houses Every Performance. MATINEES TUESDAY ...SUNDAY.
...SON & MASON In Broadhurst & Currie's Rollicking Musical Comedy FRITZ & SNITZ
...ATTRACTION AT POPULAR GRAND OPERAHOUSE PRICES.
...New Production, Catchy Music, Pretty Girls. One Long Revel of Laughter. ...Cast.
NEXT WEEK—"YORK STATE FOLKS."

...UM—SPRING ST., Bet. Second and Third.
...EW VAUDEVILLE STARS—Week Commencing Monday, October 10.
MATINEES WEDNESDAY, SATURDAY, SUNDAY.
...OVOLLO America's Premier Ventriloquist. URBANI & SON European Athletes
...REYNOLDS, in Musical Comedietta; THE TWO PUCKS, Juvenile Artists; ...HOWARD TRUESDELL; AL. LAWSON and FRANCES NAMON; THE ...MAE HEXTION TRIO.
...Week of the Marvelous Melrose Troupe.
...SE SAME—10c, 20c and 30c. BOTH PHONES 1447.

...OCCO'S BURBANK THEATER—OLIVER MOROSCO Lessee and Mgr.
...NING TODAY PERFORMANCE TONIGHT.
FAREWELL WEEK OF THE OLIVER MOROSCO COMPANY
Presenting William Haworth's Success
"THE ENSIGN"
...ational American drama filled with brisk action and thrilling scenes.
...Company, after the coming week, will leave for the Majestic Theater in ...which Mr. Morosco is the Manager.
...SE SAME—15c, 25c, 35c, 50c. PHONES—M. 1970, Home 1970.

...ES PARK—EVERY AFTERNOON AND EVENING.
...RNISHED NOVEL ATTRACTIONS. Try a ride on the Roller Coaster, Mini-...et, Shoot the Chutes! Visit the Augmented Zoo, Cave of the Winds, House ...Laughing Gallery, etc. GRAND OPEN AIR CONCERT SUNDAY BY ...MEISTER BAND OF FIFTY MUSICIANS. Admission 10c.

## Amusements and Entertainments.

...ON AUDITORIUM—L. E. BEHYMER, Manager.
TODAY—FAREWELL CONCERT AT 2:00 P.M.
JOSEF HOFMANN, Pianist.
...IAL RUSSIAN COMPOSERS' PROGRAM
...ats at the UNION PACIFIC RAILROAD OFFICE, 250 South Spring St. ...s, $1.00, $1.50 and $2. TELS. 590.

McIVOR-TYNDALL INSTITUTE—
...HING SCIENCE, 1801 South Grand Ave. CLASSES IN SELF-CULTURE ...Physical, DRILL and HOW of Health, Happiness and Success. Mondays, ...s and Fridays, afternoon or evening, 3 and 8 p.m. The fee for the entire ...ourse is $5.00. Telephone West 4371.

...TON OSTRICH FARM—THE ORIGINAL AMERICAN FARM.
...ood of Ostrich Chicks Just Hatched
TAKE PASADENA CARS ON MAIN STREET.

...PLUNGE—North Beach, Santa Monica—
...ed fresh every day. Safe Surf Bathing, free from dangerous currents.

## Superb Routes of Travel.

SATURN
...gest glass at the ECHO MOUNTAIN OBSERVATORY is a wonderful ...e glorious nights, but it's only one of a hundred pleasurable features ...ound trip.
Special Rate of $2.00
...OUND TRIP HAS BEEN MADE FOR SATURDAY AND SUNDAY. ...dest can forgo the pleasure when the expense is so small. Through ...n and Main Streets at 8, 9, 10 a.m. and 1 and 4 p.m.
The Luxurious Poppy
...ed parlor cars, leaves daily at 9:40 on its six-hour itinerary to the ...SAN GABRIEL MISSION, BALDWIN'S RANCH, MONROVIA, ...grove journey which people popularly refer to as "The Day for a ...one gets so much for his money.
Pacific Electric Railway

...MAIL S. S. CO.—For Honolulu, Japan—
...NA, MANILA, INDIA AND AROUND THE WORLD.
...ed by four new twin-screw steamers, the largest afloat on the Pacific: ...14,000 tons; MONGOLIA, 14,000 tons; KOREA, 12,000 tons; ...ng ships. Sailings from SAN FRANCISCO Oct. 12, 26, Nov. 2, 9, 16. ...For literature and detail apply to G. A. PARKYNS, General Agt.; ...A. HOLMANUS, Agts., 201 South Spring Street. Also agents for all ...ing lines.

## Timely Special Announcements.

...Y PHOTOGRAPHS
...to be made at the old studio, ...Spring Street, until Nov. 1st; ...the new studio, 336½ South ...Steere
...ARD SEWING MACHINE—LOCK AND CHAIN STITCH. ...PIANO CO., 327 S. Spring St. Home 2253, Main 4389.


## BRIEF WEATHER REPORT.

FORECAST for Los Angeles and vicinity: Fair; light west wind.

YESTERDAY: Maximum temperature, 82 deg.; minimum 58 deg. Wind, 5 a. m., northeast, velocity 7 miles; 5 p. m., southwest, velocity 7 miles. At midnight the temperature was 62 deg.; clear.

TODAY: At 3 a.m. the temperature was 59 deg.; clear.

FORECAST for San Francisco and vicinity: Light west wind. Probably afternoon showers.


[The complete Weather Report will be found on page 8, part I.]


## POINTS OF THE NEWS IN TODAY'S ISSUE OF The Times

### INDEX.


Part I.

1. Russian Advance now Retreat. National Treasury.
2. Will Carry Empire State.
3. They're All for Fowler.
6. Love Feast in the Sixth.
7. New Dominie on the Ground.
8. Weather Report. Liners: Classified Advertising.
11. Financial and Commercial.
12. The City in Brief: Paragraphettes.

Part II.

1. First Passengers Over Salt Lake.
2. The Public Service: Official Doings.
3. In the Field of Sports.
4. Editorial Page: Paragraphs.
5. Women's Clubs.
7. Public Advertising.
8. A Strong Friend of Irrigation.
9. The Yoke.
10. Our Neighboring Counties.
11. Los Angeles County News.


## SYNOPSIS.

THE CITY. First passengers arrive over Salt Lake Railroad from Salt Lake City....Crazed mother threatens to kill Humane Officer because he took care of her neglected boy....Poor widow on East Side fears she will lose her house because contractors have not paid their bills....Candidate Butler offers clean city administration to voters....Inspectors of Health Department establish quarantine guard over cholo colony....Councilman Kern in control of Board of Public Works. Investigation shows that nine city departments have more men than the law allows....H. M. Blinn put under bonds to keep the peace, by his wife. Cold-blooded letter of Griffith to his affianced just before the wedding day comes out in court....New pastor of Westlake Methodist Church takes up work....Stockholders of bankrupt laundry sued by Board of Trade. Lansford C. Jones brings suit to make his wife pay him alimony....Baby daughter of Joseph Winters burned to death....Army of sportsmen starts out this morning after quail and ducks.

LOCAL. Pasadena man who sues wife for support says he'll sue her daughter too....Officers think they're on trail of Orange-Los Angeles County horse-stealing band....San Dimas lawsuit compromised....San Bernardino woman said to have mistaken carbolic acid for beer....Youth electrocuted near Riverside, and plant owners blamed....Amusement plaza for Ocean Park....High Republican estimate at Santa Ana....Prescott declares for Bard in San Bernardino.

PACIFIC SLOPE. Arizona Republicans hold mass meeting for Fowler for Delegate to Congress....Masons elect grand officers; Los Angeles represented....San Francisco public improvements assured by big bond purchase....Marysville boy convicted of murder....Passover wine and brandy new California industry....California delegates to trans-Mississippi Congress named.

GENERAL EASTERN. Great altitudes bad for consumptives, says army surgeon....Nova Scotian schooner wrecked and entire crew probably lost. Washouts delaying trains from Mexico....Amendment to Episcopal divorce canon rejected....National Liquor Association commends Bishop Potter. Wood alcohol killed New York whisky drinkers....Chinese smuggled in at Detroit.

THE GREAT WAR. Russian advance turned into retreat, with prospect of becoming a great disaster. Fighting still going on desperately. Losses enormous, making battle one of the bloodiest in history....Russian officials open United States mail for the cruiser Cincinnati.

SPORTING. Pittsburgh autoists against scorching....Shasta Club gets pennit for Gans-Britt fight....Moskiman carries Oakland through to victory....Lexington meet closes.

POLITICAL. Republicans will carry New York State....Davis touches towns in Ohio Valley....Bryan in Indiana.

FOREIGN, BY CABLE. King George of Saxony dead....Earthquake shakes up Hawaiian isles....Mrs. Arthur Paget helpless cripple.

## WAS WOOD ALCOHOL.

### What Killed Nearly a Score of Whisky Drinkers in New York Revealed by Board of Health.

[BY THE ASSOCIATED PRESS—A.M.]

NEW YORK, Oct. 14.—An unofficial report has been received from the Board of Health by Coroner Scholer regarding the samples of whisky collected from Tenth-avenue bar-rooms during the investigation into nearly a score of deaths among patrons of cheap groggeries on the West Side.

It is stated that the board's expert chemist found wood alcohol in all the samples. The Coroner declared he would feel no surprise should poisoned or adulterated liquor be discovered all over the city. If there is found to be poison in the stomachs of three men who died last week the Coroner will take immediate action.

Meantime, the police officials state that as soon as they receive the Board of Health's official report on the analysis of the so-called whisky, they will arrest every saloon-keeper involved.

THE GREAT WAR.

# RUSSIAN ADVANCE IS TURNED INTO RETREAT.

## *Reports From Kouropatkin's Left Wing Lacking Which Causes Much Alarm.*

*Results of the Operations South of Mukden Leave St. Petersburg in a Most Pessimistic Frame of Mind—Losses on Both Sides Mark Contest as One of the Bloodiest Battles in History.*

[BY THE ASSOCIATED PRESS—P.M.]

ASSOCIATED PRESS HEADQUARTERS, NEW YORK, Oct. 15.—[After Midnight Dispatch.] The armies of Russia and Japan in Manchuria continue to be engaged in a desperate struggle south of Mukden.

On both sides there have been such losses in killed and wounded as mark the contest one of the bloodiest battles in history. Already the losses at Liao Yang have been approximated and the indications are they will be exceeded, that of the Russians up to noon of October 14 being estimated at 14,000.

The Russian advance has been converted into a stubbornly fought retreat. Reports from the Russian left wing are lacking, leaving room for question if that part of Kouropatkin's army is not in worse extremity than the center and right were at any stage of the battle.

On both sides the soldiers have shown the utmost tenacity and bravery, and whole regiments have gone down before the fire of the enemy.

### FIGHT STILL RAGES. RESULT IN BALANCE.

[BY THE ASSOCIATED PRESS—P.M.]

MUKDEN, Oct. 14, 3:45 p.m.—[By Asiatic Cable.] The fighting has raged today with the same bitterness as on the previous days of the engagement and the result is still in the balance. The losses on both sides are enormous.

Wounded soldiers are being brought in from all directions. The roads are crowded with long trains of wagons, baggage and transport wagons, as well as ambulances, being pressed into service, even Chinese two-wheeled carts filling the mandate of the military. Men afoot are limping in, using their guns as crutches, the less severely wounded supporting their comrades after a first-aid dressing on the firing line. Even across the fields you meet them taking the shortest and straightest road for help and shelter. Stiffening with wounds, pain-racked bodies sink to the roadside after the support of active fighting has been withdrawn.

In the distance, the sounds of battle are still plainly heard. The rain has ceased and the sun is shining serenely.

### RUSSIANS IN FULL RETREAT.

[BY THE ASSOCIATED PRESS—P.M.]

LONDON, Oct. 15.—[After Midnight.] The Daily Chronicle's correspondent at Yentai, telegraphing October 12, via Fusan, October 14, says:

"The Russian attack failed everywhere, and they are in full retreat along the whole line, pursued by the Japanese. Thirty Russian guns were captured and the Japanese turning movement is pressing the Russians back to Mukden. The Russians made sixteen counter-attacks with splendid bravery, sacrificing themselves freely, but unavailingly."

### FEELS DISASTER COMING. ST. PETERSBURG PESSIMISTIC.

[BY THE ASSOCIATED PRESS—P.M.]

ST. PETERSBURG, Oct. 15, 2:30 a.m.—[By Atlantic Cable. After Midnight.] The great feeling of concern which exists in high circles in the Russian capital tonight by no means equals the foreboding of coming disaster pervading the general public, which is indulging in the deepest pessimism. In the absence of official news, the public is being fed on the wildest rumors regarding the defeat suffered by Gen. Kouropatkin today. The fact that no word regarding the battle has been officially given out only confirms the popular fear. The explanation offered that today was a holiday does not suffice to allay the apprehension.

Gen. Kouropatkin's report of the result of the day's operations has reached Emperor Nicholas at Tsarkoe-Selo, but it had not been returned here before the War Commission, which sat only until 9:30 o'clock, adjourned. The Emperor himself is represented as being bitterly disappointed and spending hours with his cabinet, studying out, with the help of his military aides, the reports of the battle. The General Staff, however, by no means, despairs. Though admitting that the tide the last two days has been against Gen. Kouropatkin, the General Staff says the battle is not yet over and that, in any event, there is no question of a rout.

The depressing feature of the situation is that everyone is willing to believe the worst. Thus, reports from Tokio and elsewhere stating that the Japanese are advancing and the Russians falling back are accepted with faith based upon the previous Russian retreats.

### RESPONSIBILITY KOUROPATKIN'S.

Naturally, many reports are current as to the genesis of the forward movement. It is stated that Gen. Kouropatkin was forced into taking the offensive by pressure from the authorities here. This has been officially denied, and, as Gen. Kouropatkin's order to advance was given over his own signature, it seems likely that he will have to bear all the responsibility, whether the situation is of his own making or not.

Friends of Gen. Kouropatkin say the present offensive movement was inspired from St. Petersburg, as was doubtless Gen. Stakelberg's for the relief of Port Arthur, and if Kouropatkin's star has set, others than he are responsible. At the same time, the supporters of Gen. Kouropatkin argue that, whatever may be the direct outcome of the past few days' fighting, it is not likely to be an irretrievable disaster to the Russian army.

It is pointed out that even if Gen. Kouropatkin was forced to advance against his better judgment, he is too good a general to have undertaken an aggressive movement which he did not feel strong enough to carry through without leaving open a road for retreat; and, while the Russian forward movement may be an absolute failure, so far as the relief of Port Arthur is concerned, and though Kouropatkin may loose many men and some guns, this is the worst that can happen.

If Gen. Kouropatkin succeeds in keeping the alignment of his forces—and the dispatches indicate that he is doing this—and the Japanese do not succeed in breaking up or cutting off any considerable portion of his army, he will not be in a much worse position, even if he should be forced to retire to Mukden than he was before the advance began.

The probabilities are that the losses on both sides will be about equal.

### FIGHTING MOST DESPERATE.

Dispatches from the front give a vivid picture of the desperate character of the fighting along the whole line. The Russian plainsmen have been again forced to engage in hill fighting, which is little to their liking. There have been desperate and repeated attacks upon almost inaccessible positions, which leave no question of the resolution and gallantry of the Russian forces. Guns have been captured and recaptured in fierce hand-to-hand fighting, while a pitiless downpour of rain, the inevitable accompaniment of a great battle, has flooded the trenches and drenched both armies without allaying the desperate conflict.

The latest word directly from the field of battle is the Mukden dispatch to the Associated Press, in which it is said that 15,000 Russians had been wounded, which, together with today's casualties, would make the total probably exceed the figures of Liao Yang and make the fight rank as one of the bloodiest battles in history.

A pitiable feature is the coming of thousands of wounded to Mukden. The roads and fields are covered with crippled men, dragging themselves to the shelter of the hospitals, the wounded helping each other, as few able-bodied men are being spared from the fighting line.

It must be borne in mind in reading the descriptions by correspondents at the front that some of the phases, right in their point of view, have already been discounted by official or later news; but, taken as a whole, they present a vivid panorama of the suituation at the front, save at the extreme east, where the heaviest Russian attack was planned to be delivered. From that quarter, the news is less full and satisfactory, though it seems unquestionable that the Russian advance upon the main Japanese position at Bensihu has been checked.

### BERLIN FEELS DEFEAT. TONE ON BOURSE WEAK.

[BY THE ASSOCIATED PRESS—A.M.]

BERLIN, Oct. 14.—[By Atlantic Cable.] The tone on the Bourse today was weaker owing to the defeat of the Russian army south of Mukden.

### PARIS OPENING DULL.

[BY THE ASSOCIATED PRESS—A.M.]

PARIS, Oct. 14.—Trading on the Bourse today opened very dull, influenced by the Russian reverses, but recovered and closed firm. Russian imperial 4s were quoted at 93.90 and Russian bonds of 1904 at 518. The private rate of discount was 2½@2¾ per cent.

### JAPANESE SECURITIES UP.

[BY THE ASSOCIATED PRESS—A.M.]

LONDON, Oct. 14.—Japanese securities on the stock exchange benefited by Oyama's victory. Imperial Japanese securities, 6s of 1904, were quoted at 95½. Russians were easier.

### REPORTS GREAT VICTORY. RUSSIANS WITHDRAWING NORTH.

[BY THE ASSOCIATED PRESS—A.M.]

LONDON, Oct. 14.—[By Atlantic Cable.] A dispatch to a news agency from Mukden, timed 2 p.m., and received by way of Paris, says the Japanese have gained a great victory and that the Russian lines are withdrawing slowly northward, having suffered heavy losses. The battle continues and dispatches are strictly censored.

### RUMORS OF DISASTER.

[BY THE ASSOCIATED PRESS—A.M.]

ST. PETERSBURG, Oct. 14, 6:45 p.m.—Nothing official regarding today's fighting is yet obtainable, but the prevailing impression in St. Petersburg is that the day has gone against Gen. Kouropatkin. The city is filled with rumors of his disastrous defeat.

### CANNONADE SHAKES WINDOWS.

[BY THE ASSOCIATED PRESS—A.M.]

MUKDEN, Oct. 13, Noon, via Peking, Oct. 14.—The battle began at dawn and is now in progress. The heavy cannonading is shaking the windows here.

### OYAMA MAKES PROGRESS.

[BY THE ASSOCIATED PRESS—A.M.]

TOKIO, Oct. 14, 10 a.m.—Field Marshal Oyama reports that fighting is progressing along almost the entire front and that the Japanese are making satisfactory progress.

### JAPS CAPTURE GUNS.

[BY THE ASSOCIATED PRESS—A.M.]

ST. PETERSBURG, Oct. 14, 11:55 a.m.—An official telegram from the front states that the Japanese captured sixteen guns on the right flank of the Russian troops Wednesday, though most of these were recaptured. The Japanese subsequently captured several other guns.

[BY THE ASSOCIATED PRESS—A.M.]

ST. PETERSBURG, Oct. 14, 3:55 p.m.—Gen. Kouropatkin's official report, given out at 1:30 p.m., definitely confirming the loss of artillery attached to the brigade of his right flank, as the result of Gen. Oku's attack Wednesday night, only served to increase public appresension. The number of guns lost is not specifically stated. It seems that the Russians lost twenty-four guns, which would correspond with the Tokio report.

## IRON AND STEEL MEN.

### Meeting of Great Importance at Pittsburgh, Where the Minor Chiefs of the Steel Trust Confer.

[BY DIRECT WIRE TO THE TIMES.]

PITTSBURGH (Pa.) Oct. 14.—[Exclusive Dispatch.] A meeting, seemingly of great importance to the iron and steel interests, was held today when the heads of the subsidiary departments of the United States Steel Corporation met. President Corey reached here early from New York, and was joined by others from different parts of the country.

Among those besides President Corey in conference were Vice-President John W. Bray of the American Sheet and Tin Plate Company and the foreign presidents; A. C. Dinkey, Carnegie Steel Company; W. P. Palmer, American Steel and Wire Company; W. B. Schiller, National Tube Company; A. J. Major, American Bridge Company; E. J. Buffington, Illinois Steel Company, and Thomas Lynch, H. C. Frick Coke Company.

For two hours the steel heads discussed business, and from one of the conferees it was learned that the strikes at Youngstown, O., and Girard, O., were the principal topics discussed. Nothing definite was given out, but it is reported here that the United States Steel Corporation has voted $1,000,000 toward defeating the Amalgamated Association.

## WOMEN HAD A SCARE.

### Rev. Homer L. McKinney Almost Mobbed by Those Who Thought He Had Used Their Photo.

[BY DIRECT WIRE TO THE TIMES.]

PITTSBURGH (Pa.) Oct. 14.—[Exclusive Dispatch.] The news that Rev. Homer L. McKinney had been landed in jail for passing himself off as a girl and making love to farmers in California by mail has caused great excitement among the young women of Allegheny Valley, near Freeport, where McKinney has lived and kept a high-class art studio. Almost every woman who has had a picture taken in that studio this morning made a straight race for the McKinney home, to find out something about the picture of the girl which was used in deceiving California farmers.

When J. H. Wardel of Philadelphia, the postoffice inspector who yesterday made the arrest, reached Freeport this morning, he was almost mobbed by dozens of women who wanted to see the picture. Wardel assured them all that there was no one in the crowd or town who answered the description. The photograph shows a beautiful black-haired young woman, of about twenty-one years, one with whom any man might easily fall in love.

# NATIONAL TREASURY.

## *Operations of Past Fiscal Year.*

*Net Ordinary Revenues Decreased and Net Expenditures Were Increased.*

*Panama Canal and World's Fair Items Swelled the Expense Account.*

*Movement of Silver Dollars from the Treasury Has Been Active.*

[BY THE ASSOCIATED PRESS—P.M.]

WASHINGTON, Oct. 14.—Ellis H. Roberts, treasurer of the United States, has submitted to Secretary Shaw the annual report on the transactions of the treasury during the fiscal year ended June 30, 1904.

The net ordinary revenues are shown to have been $540,631,749, a decrease of $19,764,925, as compared with 1903, and the net ordinary expenditures $582,402,321, an increase of $76,303,314. In the receipts, the principal falling-off was $23,205,017 in customs, while in the disbursements the important increases were $11,423,440 in commerce and labor; $60,788,580 in treasury proper and $20,338,067 for the navy. Unusual expenditures were $50,000,000 on account of the Panama Canal and $4,600,000 loaned to the Louisiana Purchase Exposition Company, which latter has now been nearly all repaid. But for the recorded deficiency of $41,770,751, it would have been changed to a surplus of $12,829,328.

The operations affecting the public debt exceeded those of the preceding year, and amounted to $639,660,941 in receipts and $638,924,579 in disbursements. The aggregate receipts for the year were, therefore, $1,240,292,690, and the aggregate disbursements $1,221,326,701. For the first three months of the current fiscal year the revenues now a falling-off of $6,516,373, and the expenditures an increase of $18,073,539.

The trust funds held for the redemption of outstanding notes and certificates amounted at the end of the year to $928,084,569, an increase of $85,015,700 in twelve months. By October 1 there was a further increase to $1,014,779,969.

The redemptions of United States notes in gold amounted to $11,061,068 for the year, and those of the treasury notes to $474,128.

In consequence of the deficiency in revenues the cash in the offices of the treasury and mint declined during the year from $170,020,562 to $137,520,204, and by October 1 to $125,964,888. The available balance, including deposits in national banks and other credits, was $238,683,114 on June 30, 1903, and $151,414,162 on October 1, 1904.

An addition of $118,793,148 was made during the year to the monetary stock of the country, and another of $31,829,599 in the following quarter. Of the total increase, $110,804,469 was in gold. The aggregate supply October 1, exclusive of certificates, was estimated at $2,835,333,724, of which $2,562,189,489 was in circulation. The proportion of gold was 47.66 per cent., as against 44.21 per cent. July 1, 1900.

The gain of gold to the treasury in the same period was $28,033,233. Deposits of gold bullion were received at the mints and assay offices during the year to the amount of $175,593,565.

The actual gold coin in circulation October 1 is placed at $641,844,863 in coin and $486,512,139 in certificates.

Since July 1, 1900, there has been a growth of $463,991,862 in the money in circulation, or an average of nearly $116,000,000.

October 1, the circulation reached the maximum of $31.16 for each person and the proportion of gold to the whole was 4.03 per cent.

In the current fiscal year, the demand for small bills, in spite of all previous additions, has been unceasing. Experience has made it clear that the stock of small notes is hardly sufficient. The department has employed all its resources, but these are limited, for the issue of silver certificates cannot exceed the silver dollars available, and the United States notes have a volume fixed by law. The report says:

"This condition of things might be remedied by Congress without inflating the currency. First, the issue of gold certificates of the denominations of $5 and $10 might be authorized; secondly, such certificates to the amount of $50,000,000 might be substituted at once for United States notes by the application of that sum from the reserve; thirdly, the national

banks might be permitted to issue any part of their circulation in $5 notes by the repeal of the provision allowing only one-third of the total issue of each institution in that denomination."

The gold, of which $31,990,261 was in Japanese yen, $10,900,579 in other foreign coins and $9,005,902 in ore, making altogether $51,796,742, was deposited in the last fiscal year in San Francisco for telegraphic exchange.

The movement of silver dollars from the treasury was a little over $41,000,000 and the shipments for the current year show an increase over last. Silver dollars, to the amount of $46,098,314 were presented during the year at the treasury offices for exchange in other money. An addition of $2,801,844 was made to the subsidiary silver coin in circulation, carrying the total up to $96,528,343.

## SMUGGLED CHINESE.

**Mongolians Under Arrest at Detroit for Trying to Enter the Country Illegally—Plot Exposed.**

[BY THE ASSOCIATED PRESS—A.M.]

DETROIT (Mich.) Oct. 14.—With two Chinese under arrest at Lansing and two white men, arrested with them, detained at Adrian, the local Chinese inspectors believe they have broken up a system of Chinese smugglers that has long been causing the inspectors considerable trouble. A third white man has been in jail at Detroit for a month waiting trial for aiding a Mongolian illegally to enter the United States. Windsor, Ont., just across the river from Detroit, was the headquarters of the smugglers.

It is stated that the two Chinese now in jail at Lansing confessed that they expected to pay their guides $270 upon their safe arrival at St. Louis, and that they had paid $25 on the contract. They were rowed across the Detroit River Sunday night, landing south of the city limits of Detroit, and with their two American guides had proceeded as far as Adrian, Mich., when they were discovered and placed under arrest. One of the Chinese had a certificate purporting to show that he had been born in San Francisco. This paper, he said, cost $50.

## GREAT ALTITUDES BAD.

**Military Surgeon Thinks Sending Consumptives to High Places Results in Many Deaths.**

[BY THE ASSOCIATED PRESS—P.M.]

ST. LOUIS, Oct. 14.—At the International Congress of Military Surgeons, today, in the course of his paper, Surgeon Carrington said:

"The sending of consumptive patients indiscriminately to great altitudes has caused the death of many persons, who under judicious treatment, would have recovered."

Surgeon Carrington is in charge of the government sanitarium at Fort Stanton, N. M., and he has made a careful study of consumptive cases. He attributed the great fatality in high altitudes to the fact that patients with lung diseases did not get oxygen enough to purify the blood.

Surgeon Carrington stated that the barometric pressure at Fort Stanton, which is about five thousand feet above the sea level is only four-fifths the pressure at an ordinary level, but he said that this altitude was not injurious to the ordinary consumptive patient.

He also advanced the theory that the greater the chest expansion the greater the vitality of the patient and the greater chances they have for recovery.

## DASHED TO PIECES.

**Nova Scotia Schooner Driven on Massachusetts Coast, and All on Board Thought Lost.**

[BY THE ASSOCIATED PRESS—A.M.]

CHATHAM (Mass.) Oct. 14.—Driven down the coast by a northeast storm, the Nova Scotian schooner Wentworth was thrown upon the shore in Chatham Bay yesterday, and today was dashed to pieces in the terrific surf.

It is believed that not a soul on board survived. The bodies of a man and a woman were recovered today. It is believed that, in addition, the ill-fated schooner carried a crew of at least eight men, besides her skipper, Capt. Preddle.

When the schooner was discovered on the outer bar, life-savers were on the beach opposite the wreck in short time and began their efforts to save those on the doomed vessel, but there came no sign of life, although lights were shining in the cabin. They remained on the scene all night.

At daybreak today, it was seen that two of the schooner's masts had gone by the board, and that her stern was washed away. Subsequently, the two bodies were recovered.

## COMMEND THE BISHOP.

**National Liquor Dealers Stand up for Potter in Dedicating New York Saloon.**

[BY THE ASSOCIATED PRESS—A.M.]

ST. LOUIS, Oct. 14.—By virtue of a resolution at the convention of the National Liquor Dealers' Association, it has been decided to amalgamate the association with the Knights of the Royal Arch and the Knights of Fidelity, the name of the combined organizations to be the United Liquor League.

Resolutions were adopted commending Bishop Potter for his action in dedicating a New York saloon.

The resolutions advocate a reduction of the tax on whisky, and also a reduction of the tax on imported wines and liquors.

New Orleans was selected as the place of meeting next year, and E. L. Jordan, Washington, was elected president.

## MRS. PAGET HELPLESS.

NEW YORK, Oct. 14.—Another consultation of surgeons has been held over Mrs. Arthur Paget, the society leader, who was injured in an elevator accident, says a Herald dispatch from London. After lying strapped to a board two months and a half, it has been found that the upper fracture of Mrs. Paget's thigh has made no progress, and has not begun to unite by sending out new bone tissue. It is now believed to be a question of a more serious operation, or, in any event, waiting for a considerable time longer for nature to do the healing.

## PRESIDENT FRANCIS DECORATED.

ST. LOUIS, Oct. 14.—President Francis and Director of Exhibits Frederick J. V. Skiff of the Louisiana Purchase Exposition, were today made grand officers of the order of the Crown of Italy. The decorations were conferred upon them by the King of Italy, and the presentation of the insignia was made by Baron Mayor Des Planches. The ceremony was brief and simple.

WASHINGTON.

# BUILDING UP THE SHIPPING.

*Merchant Marine Commission to Present a Bill.*

*Revision of the Ocean Mail Subsidy is Proposed.*

*Reception for Diaz's Representative—Moody.*

[BY DIRECT WIRE TO THE TIMES.]

WASHINGTON, Oct. 14.—[Exclusive Dispatch.] On the first day of the next Congress a bill will be introduced embodying the views of the Merchant Marine Commission designed to build up American shipping. It is believed the commission practically was agreed upon the policies to be pursued, and the minority will confine itself to unimportant phases of the subject. The commission proposes to avoid raising opposition to the direct subsidy measure by suggesting that an increase in the tonnage tax levied on the ships of all nations be made, which will result in an income of several million dollars annually, to be devoted to the payment of subsidies.

Another indirect method of increasing the amount to be paid to the American merchant marine will be suggested in the revision of the Ocean Mail Subsidy Act of 1901. An effort will be made to encourage the establishment of American lines to foreign ports and countries not now reached by American ships. Provision will be made for utilizing vessels thus subsidized as auxiliary cruisers in time of war.

The bill also will probably include the provision of transfer of the government transport business to commercial lines which will receive moderate subsidy, in addition, in the effort to build up trade between the United States and the orient.

Opposition by foreign countries to a direct discriminating duty on cargoes brought to the United States in foreign bottoms may be avoided by applying this method of subsidy only to steamers running no established line and commonly known as tramp steamers. Foreign governments would hardly object to discriminating duties upon this small and irregular part of the commerce of the United States.

### DIAZ'S REPRESENTATIVE.

**PLANS FOR A RECEPTION.**

[BY THE ASSOCIATED PRESS—A.M.]

WASHINGTON, Oct. 14.—Assistant Secretary of State Loomis had interviews today with the Secretary of the Navy and Gen. Chaffee for the purpose of arranging for the army and navy officials at San Francisco, to receive upon his arrival next week Vice-President Corral of Mexico, who is now at St. Louis as the personal representative of President Diaz, and who leaves Sunday for the Pacific Coast. It is the desire of the President and the Department of State to have every possible attention shown to this distinguished foreigner, and there will be a good deal done in his honor at San Francisco.

As Vice-President Corral is the guest of the exposition while at St. Louis, the government did not wish to interfere with arrangements made for his entertainment there, but when he reaches the Coast it will largely constitute itself his host.

### MOODY IN COLLISION.

**THROWN TO THE PAVEMENT.**

[BY THE ASSOCIATED PRESS—A.M.]

WASHINGTON, Oct. 14.—Attorney-General William H. Moody, who returned today from a campaign trip, met with what might have been a serious accident not long after his arrival. While he was taking a horseback ride, a team of runaway mules collided with his horse with such force that the Attorney-General was thrown to the pavement. Fortunately, he alighted in such a manner as to sustain no injury beyond a shaking up.

## WASHINGTON NOTES.

**Los Gatos Rural Route.**

WASHINGTON, Oct. 14.—[Exclusive Dispatch.] Additional rural service route No. 29, will be established at Los Gatos, Santa Clara county, November 15, with one carrier.

**Venezuela Revolution.**

WASHINGTON, Oct. 14.—Private advices received here from Venezuela are to the effect that many arrests are being made there to check a revolutionary movement on a large scale which is being directed against President Castro's administration. There are similar advices as to conditions in Hayti, where the government is acting with great energy to suppress all agitation.

## OBITUARY.

**M. Bensinger.**

CHICAGO, Oct. 14.—M. Bensinger, president of the Brunswick Blake Collender Company, died here today.

**Merritt Joslyn.**

CHICAGO, Oct. 14.—Merritt Joslyn, who was Assistant Secretary of the Interior under President Arthur, is dead at Woodstock, Ill. He served in the Civil War as captain, and was at various times a member of the Illinois Legislature.

**King George of Saxony.**

DRESDEN, Oct. 14.—King George of Saxony is dead. A ministerial announcement was issued today to the effect that King George, owing to his illness, had appointed the Crown Prince as his representative for the discharge of all state business until further notice.

**Col. H. C. Shaw.**

STOCKTON, Oct. 14.—Col. H. C. Shaw, a pioneer hardware man and plow manufacturer, died at his home early this morning after a brief illness, at the age of 71 years. He was a leading business man and well known in this section of this country. He was a prominent Mason, in addition to which he was an Elk and exempt fireman. A widow survives him, and he leaves quite an estate.

### ACCIDENT UNDERWRITERS.

NEW YORK, Oct. 14.—At a meeting here of the Exective Committee of the International Association of Accident Underwriters, Lake Muskoka, Canada, has been chosen for the next meeting place. The convention will sit there July 18-21. It was voted to recommend to companies in the association the adoption, January 1, of the limitation of weekly indemnity payments under health policies to twenty-six weeks. Plans were formulated whereby each company belonging to the association will report its health insurance statistics, so that in future it will be possible to know the premium rate that should be charged for that class of risk. Statistics submitted to the committee show that for the ten years ending December 31 last, there had been an underwriting loss of 3½ per cent. on all accident business written in this country.

### CALLANAN'S CASH.

DES MOINES (Iowa) Oct. 14.—The millions of dollars of stocks and other property of the late James Callanan must be converted into cash within the next five years, according to the provisions of the will, which has been filed here. Callanan's wealth is estimated at $5,000,000 or $6,000,000. He owned great amounts of stock of industrial companies, both local and national. He also owned extensive iron mines in Arizona and gold mines in other parts of the West. According to the will, this must all be sold, and a considerable quantity of the money will be deposited with a local loan and trust company to pay annuities and carry out other provisions of the will.

### WAR AGAINST GERMANS.

BERLIN, Oct. 14.—Germany's old enemy of a decade ago, Hendrik Witbeur, according to an official dispatch from Windhoek, German Southwest Africa, has declared war against the Germans. The station at Morenga, which recently was reported to have been attacked by insurgent Witbeurs, is offering a firm resistance, and is continually receiving reinforcements of mounted and unmounted Germans. It is expected in German official quarters that Witbeur will cause a number of Hottentot tribes to join in the uprising.

# USED TURNING MOVEMENT.

*Combined With Night Attack it Helped the Japs.*

*Kouropatkin Reports on His Lack of Success.*

*Abandoned Positions and Also Lost Many Guns.*

[BY THE ASSOCIATED PRESS—A.M.]

ST. PETERSBURG, Oct. 14.—[By Atlantic Cable.] The Emperor has received the following dispatch, dated yesterday, from Gen. Kouropatkin:

"Two regiments of the Russian right on October 12th sustained heavy losses. The commander of one was killed and the brigade commander was wounded. Both regiments were compelled to withdraw, abandoning their artillery, but subsequently, under Col. Vannovsky, who temporarily assumed command of the brigade, they, after a desperate assault, regained possession of the guns, with the exception of sixteen, which remained in the hands of the Japanese.

The final issue of the battle Wednesday on this flank was unsuccessful for us. On account of a night attack of the Japanese, who executed a turning movement, our troops were forced not only to abandon their positions but again lost the guns previously recovered from the Japanese. Our forces retired to the position previously prepared, on the Shakhe River."

Another dispatch from Gen. Kouropatkin, dated early this morning, says, regarding the fight of October 12 and 13, that the Russians on the right wing defended their advanced positions and also portions of the different main position, particularly in the direction of Sialfuppedzy, until toward evening, when Kouropatkin ordered them to withdraw a short distance. In spite of the fact that the Japanese attacks were chiefly directed against these troops, they held the ground to which they retired.

On the left wing, after a very obstinate struggle, the Russians occupied the rocky hills south of Bentsiaputse and near Bensihu, about eighty miles north of Yental, but the arrival of large Japanese reinforcements prevented them from profiting by this success and as this body was separated from the rest of the troops, Kouropatkin ordered it to retire.

The dispatch reiterates that the Russians suffered heavy losses but no details have yet been given out.

**SAKHAROFF'S DISPATCH.**

[BY THE ASSOCIATED PRESS—A.M.]

ST. PETERSBURG, Oct. 14, 6:40 p.m.—A later dispatch from Gen. Sakharoff, sent at 6 o'clock this morning, explains more of the operations of October 12 and October 13, in which it appears that the Russian center was due north of the Yentai mines, the right running west a short distance beyond the railroad and the left sweeping southeastward toward Bensihu.

The real bloody work did not begin until Wednesday, when the Japanese made a series of determined attacks on Sialiuhedsy, about seven miles north of Yentai, but the Russians held off their assailants.

In the meantime, however, the extreme right, comparatively lightly held, was forced back, thus compelling Kouropatkin to draw back his line above Yentai in order to preserve its alignment.

On the extreme left, after a determined resistance, the Russians succeeded in carrying the rocky heights and Hua Pass, north of Bensihu, but the arrival of Japanese reinforcements, Kouropatkin says, made it impossible for the Russians to press their advantage here; and as the left was now too far advanced, it also was withdrawn some distance. Reports from the left, however, bring the situation up only to yesterday afternoon.

The slaughter was frightful. No estimate of the losses is yet possible, but they run far into the thousands. The losses were especially heavy on the Russian left and center. In a single regiment, out of over a hundred officers only eight escaped.

The Associated Press is informed that no information has been received here tending to confirm the report that the Japanese are likely to cut off a force on the Russian left. Neither is the threatened enveloping movement against the Russian right greatly feared. Kouropatkin having a large number of Cossacks on his right, held in leash to meet just such a contingency.

It is now evident that Kouropatkin's plan was to press his advance not directly from the front, but toward the left, for the purpose of getting in the rear of Oyama's triangle.

**ENTHUSIASM CHILLED.**

[BY THE ASSOCIATED PRESS—A.M.]

ST. PETERSBURG, Oct. 14, 1:05 p.m.—It is now 10 o'clock on the battleground below Mukden, and the fate of Gen. Kouropatkin's forward movement and possibly the fate of his whole army may already have been decided, but no word has come deciding the issue. Naturally the city is filled with countless rumors of defeat and victory. The public has been aroused to the highest pitch of excitement and anxiety by Kouropatkin's dispatch of last night, revealing the terrific character of the combat yesterday and acquainting the people officially that he was on the defensive.

This, together with the Tokio dispatches declaring that the Japanese forces were everywhere gaining ground and Kouropatkin's concluding statement that he would "give orders tomorrow to obstinately defend the positions occupied by us," has chilled the enthusiasm with which the news of the Russian advance was hailed, and instead has raised ominous fears of impending disaster. The holiday crowds engaged in celebrating the festival of the "Intercession of the Virgin for Humanity," on which occasion they usually spend their time in merry-making, clung obstinately to the bulletin boards, hungrily awaiting news of the issue of the most critical day.

It is fully appreciated that if Kouropatkin's army was driven back today the whole plan of the Russian advance may have been wrecked, and that if Field Marshal Oyama is able to follow up the Russians energetically the battle may end in irretrievable ruin for Kouropatkin.

On the other hand, if Oyama, having himself met the Russian advance by assuming the offensive and throwing the weight of his armies upon the Russian lines today exhausted the energy of his troops and failed to break his opponents' lines, a repulse necessarily must weaken his resisting power when he falls upon the fortified lines of his triangle.

**REPORTS REACH TOKIO.**

**ADDITIONAL JAPANESE GAINS.**

[BY THE ASSOCIATED PRESS—A.M.]

TOKIO, Oct. 14, 1:30 p.m.—[By Atlantic Cable.] An extended report from the Manchurian headquarters reached Tokio during the night, and was published this afternoon. It records severe fighting during yesterday and additional Japanese gains.

The contest around Bensihu continues to be undetermined. Yesterday, a force of Japanese cavalry, commanded by Prince Kanin, made a detour of the Russian left flank in the rear of Bensihu, and partially scattered the Russian supports.

The report is as follows:

"Several attacks of the enemy made in the direction of Bensihu have been repulsed. The enemy showed signs of retreat at 5 o'clock in the afternoon.

"Our force in this direction began the attack early this morning, but the latest stages of the operation have not been reported.

"A large cavalry force, commanded by Prince Kanin, made a detour of the enemy's left flank in the rear of Bensihu, and put the enemy's supports in great confusion, thereby helping our movement in this direction. Kanin's cavalry will again advance toward the rear of the enemy.

"The right column of the right army is now attacking the enemy at Chaohsienlin. The center column of the same army occupied the surrounding heights of Lienhua and Maerh mountains. The left column is now attacking a remnant of the enemy's force on a height north of Shaotakou.

"The attack movement of the right army, owing to topographical difficulties, is not proceeding as desired.

"The right column of the center army commenced its attack movement at 10 o'clock in the morning against a height north of Huchiakuchiatzu. At 2 o'clock the enemy's artillery began retreating.

**FIGHTING UNCERTAIN.**

"The right column of the left army occupied Panchiapo on the morning of the 13th. Its advanced force has already reached Pachiatzu. This column has been reinforced from the supports now attacking a division of Russians in the rear of Huangpuatien, but the state of the fighting is uncertain.

"Several batteries of Russian artillery posted at Chienhuangchiatien made a stubborn resistance, and part of our supports attacked them with artillery. The attack is proceeding satisfactorily.

"The pursuing force of the center column of the left army occupied Lisanchiatzu, and is now pursuing the enemy toward Koduitun.

"The right wing of the left column is now attacking the enemy at Hungilmpo.

"The right column of the right army was facing a strong force of the enemy at Chaohsienlin, but after the arrival of reinforcements our progress there improved.

"The center column of the right army is now attacking a strong body of the enemy.

"The right wing of the left column of the right army, after a desperate battle, occupied the northern height of Shaotakou, the key of the enemy's position.

"The attack movement of the center army is proceeding satisfactorily. The forces have occupied the heights north of Huckiakuchiatzu and Manchiafun.

"The center column of the left army is now attacking Shahoho. The right column of the same army is attacking Huanghuntien. After sunset, part of the right wing of the left column attacked Liuchenpo, and another part occupied Wanchiayuatzu.

"The left column of the left army occupied a line from Hellintun to Fuchiatien."

"Our fresh reinforcements are constantly arriving at Yentai and in that vicinity."

**MOST FIERCE FIGHTING.**

**RUSSIAN LINES FORCED BACK.**

[BY THE ASSOCIATED PRESS—A.M.]

HEADQUARTERS OF THE RUSSIAN WESTERN ARMY, Oct. 12, Via Mukden, Oct. 13, Via Peking, Oct. 14.—[By Asiatic Cable.] The most fierce and the most important fighting that has taken place since the battle of Liao Yang reached its height at noon today, when, after an attack which lasted for three days, the Russians began to retire from the positions they held yesterday, and the Japanese, by a strong central movement, forced the Russian line five miles to the north.

The battle reached a stage of unusual severity Tuesday along the railway and to the westward, culminating in the vicinity of Tousanpu, which place was the correspondent's center of observation.

By the evening of the eleventh, six hundred wounded had reached the field hospital, situated at the Siulintzu railway station, ten miles from the front.

The battle at this moment was best observed from Hung Pass Hill, two miles southeast of Siulintzu. Both the Japanese and the Russian batteries were distinguished by clouds of dust raised by the concussions.

The result of the fight was that a mile of ground along the front west of the railway was lost, but the Russians regained this ground during the night by a bayonet attack, without a shot having been fired.

The battle was renewed at dawn today with terrific effect. The Eastern army evidently is engaged in continuous small-arm fighting.

There can be heard the desultory breaking of shells, along the foothills about five miles from the railway.

To the westward, there is growing activity and the smoke from the shells forms an almost impenetrable haze, hiding the operations of the infantry.

**ENTANGLED ARTILLERY DUEL.**

There was an entangled artillery duel in the vicinity of Tousanpu, to the westward, in which during the day one regiment was caught by a cross fire and threatener with extinction within a few minutes.

Tousanpu wavered until noon, when the Japanese made good their occupation, and Col. Stackevitch, who had made a magnificent stand for four days, after more than twenty of his officers had been put out of action, fell back before the terrible onslaught of the Japanese.

The Japanese proved their ability to utilize the strong position at the Yental coal mines, which the Russian advance guard reported had not been utilized up to October 10. The Russians moving in that direction were unable to occupy the positions owing to the developments of the past forty-eight hours, and fell back.

At 11 o'clock in the morning, the battle reached a stage of severity three times greater than that of yesterday, solid masses of troops filling up the front.

At 2:20 p.m., the Japanese were occupying a hill two miles to the south of Hung Pass Hill, which they shelled from a battery which was plainly visible. The results of this shelling were not important.

At 4:15 p.m., the Russian army withdrew, followed by a furious rifle fire from the Japanese.

The Red Cross surgeons are performing operations at Siulintzu railway station. Many of the wounded were loaded on trains which moved north during the day.

At sundown, the cannonading to the southwest could be heard continuously. The Russian rear guard was holding its ground at nightfall.

**LEGATION ADVICES.**

**WASHINGTON AND LONDON.**

[BY THE ASSOCIATED PRESS—A.M.]

WASHINGTON, Oct. 14.—The Japanese legation today received the following cablegram from Tokio:

"Marshal Oyama sends the following report of the engagement of Wednesday and Thursday:

"In the direction of Bensihu the enemy made repeated counter-attacks Wednesday, but were repulsed. The enemy showed a sign of retreat toward evening and our forces assumed the offensive since daybreak of Thursday. The flanking movement of our strong force of cavalry under Prince Kanien largely contributed to the favorable development of the situation in that quarter.

"The central and left columns of the right army both occupied important eminences, and continued attacks. Operations of the central army are progressing favorably, dislodging the enemy from several strategical positions. Our reinforcements are arriving continually at Yental."

**LONDON OPINION.**

**JAPS' VICTORY COMPLETE.**

[BY THE ASSOCIATED PRESS—P.M.]

LONDON, Oct. 15.—[After Midnight. By Atlantic Cable.] All accounts of the fighting south of Mukden that have reached London appear to confirm the completeness of the Japanese victory and the only question discussed by military circles is whether Gen. Kouropatkin will be able to make as orderly a retreat as he did from Liao Yang, or whether the Japanese possess enough reserves to undertake a pursuit, in which latter case it is believed the Russians will be compelled to abandon Mukden.

In this connection, the Standard's Yentai correspondent asserts that Gen. Oku's army has occupied Pachiatze, only twelve miles from Mukden. It is considered here, however, that the Japanese advance could hardly have pushed so far, and probably the error arises out of the difficulty of the locating places mentioned in the various reports.

Nothing reliable has thus far been received concerning the fate of the Russian force reported to have been isolated in the vicinity of Bensihu.

The Standard's correspondent at Yentai, under date of October 10, says:

"The whole Russian line has been driven back over a distance of twenty miles and seventy guns have been captured. Pursuit is being kept up by a strong force on both flanks. There is good reason to hope that Oyama has succeeded in enveloping the enemy. The cause of the Russian defeat is that the Japanese army drove a wedge into the middle of the enemy's line.

**KOUROPATKIN COMMANDED.**

Prisoners say Gen. Kouropatkin personally commanded the troops on the main road and that Gen. Mistchenko was in command at Bensihu. A brigade of infantry and a regiment of cavalry crossed the Taitse River but found themselves in a critical position and retired to the right bank with the Japanese in pursuit. The Japanese hurled back sixteen counter attacks upon their right. Their army lost 3000 men in the fighting around Bensihu."

A dispatch to the Standard from Tokio says:

"It is unofficially reported that the Japanese right army has succeeded in isolating a force of three or four divisions of Russians in the Bensihu-Kiatoan district. It is rumored that Gen. Kouropatkin himself is with the force, which seems doomed to destruction. The central army captured eleven guns and the left army twenty-five guns, while the spoils of the right army are expected to be still more valuable. It is believed here that the disastrous advance was forced on Gen. Kouropatkin from St. Petersburg. In any case his move was an unexpected Godsend for the Japanese army."

**SUNDAY REST CONGRESS.**

ST. LOUIS (Mo.) Oct. 14.—At the concluding session of the International Sunday Rest Congress today, a resolution was adopted to the effect that the managers of the Lewis & Clark Exposition be advised that if the gates are closed Sunday they can depend upon the friends of the Lord's Day to attend upon and encourage the fair.

# UNION PACIFIC USES A GASOLINE MOTOR.

[BY DIRECT WIRE TO THE TIMES.]

OMAHA (Neb.) Oct. 14.—[Exclusive Dispatch.] The Union Pacific today placed an order for a gasoline car for use in its local passenger service. The engine is of a new type which has been perfected in the Omaha shops of the system after a couple of years of diligent experimenting. The new motor will be as easily governed as an electric motor car, and can be started and stopped as quickly, while it can be reversed as easily and as quickly as an ordinary locomotive.

It will be capable of a speed of sixty miles an hour, and is intended to give more economical and more rapid passenger service on the branch line where travel is light. If it proves the success that is anticipated, it will be introduced on all the Harriman roads. The first car, it is announced, will be in operation early in January. It will carry thirty passengers.

### SANTA FE AND CLARK.

**TRAFFIC ARRANGEMENT MADE.**

[BY DIRECT WIRE TO THE TIMES.]

NEW YORK, Oct. 14.—[Exclusive Dispatch.] The Tribune says that an agreement has been executed by the Atchison, the San Pedro, Los Angeles and Salt Lake roads, under which the Atchison management will operate all overland trains on the new transcontinental route between Colton and Daggett, on the desert, and through San Bernardino, Cal.

This arrangement, it is said, will be not only of mutual advantage, but also will facilitate the opening of Senator Clark's new road at a much earlier period than had been expected.

# WASHOUTS DELAYING TRAINS FROM MEXICO.

[BY THE ASSOCIATED PRESS—P.M.]

EL PASO (Tex.) Oct. 14.—Another washout occurred on the Mexican Central today, and no train has arrived from the City of Mexico since yesterday. The Santa Fé is not yet open for business, and the Rock Island, on account of transfer at the Canadian River in New Mexico, is running ten to twelve hours late. Other trains are moving practically on time.

The El Paso and Southwestern has made repairs at Arena, where it sustained a washout yesterday, which resulted in a tie-up for twelve hours of the only road west out of here that had not to that time suffered.

Only three mails in two weeks have been received at the towns along the Santa Fé north of here, on this side of Albuquerque, and they have no immediate relief in sight, as it is still raining.

The Rio Grande River is within a foot of its highest record of last year at this point. The lower portion of El Paso is still threatened with inundation, owing to the great pressure on the dyke.

**SEVENTEEN TRAINS MOVED.**

[BY THE ASSOCIATED PRESS—P.M.]

DENVER, Oct. 14.—A News special from Las Vegas, N. M., says that seventeen stalled Santa Fé trains passed through Las Vegas today, crossing the temporary repairs in Shoemaker Cañon safely. Traffic is now fully resumed in both directions, though it will be weeks before the temporary repairs can be made permanent. An appeal for aid for the flood sufferers has been made by the authorities of the town of San Marcial.

Gov. Otero expects to receive appeals from other towns as well.


Summer

Rheuma
HOT SULPHUR AND
Relief Hot Sp
A positive cure for
Acid Complaints,
Nervous Diseases.
For Terms address
HOTEL BURRAU,
City, or
E. F. HOBERT,
Phone Suburban 84.

Peck's Information
now locate
222 South Spring
Literature and

SILVER TREE HEA

Lake View Hotel
Elsinore Hot Springs
Write, C. S. TRAFFAR

Dr. Harpsters Pri
tarium...
Five miles Northeast of
along the mountain
For mental and nervous
home given to chronic
1366 Lucas Ave. My
P. O. address, Lucas
urbon 173, Pasadena.

Health and Rest
OLD FULTON
Newly renovated. A
shady grounds. Nicely
board; pure mineral
Everything first-class
13 miles from Los Angeles
Jay B. Alexan
SANTA FE

City Hotels.
Hotel Le
TEN MINUTES
Via West Seventh or
alte Westlake Park
120 OUTSIDE ROOM
NOTHING LACKING
House and furnish
in 1904.
F. A. C
OF DETROIT.

Bellevue Te
Sixth and Figueroa
Best appointed Family
Spacious grounds and
RATES PER
Coupons per month $
Cars Pass
C. A. TARBU

THE HIN
SEVENTH AND
Apartment
CARS IN CONNECTION LOS

Hotel Rod
Cor. 8th and
A new modern hotel,
telephone in every
Special summer rates:
$2 to $2.50 per day
$8 to $10 per week
$12.00 to $15.00 per
E. B. PARMELEE, Pro

Hotel Gray
Cor. Seventh
A modern hotel
plan. Special Summer
per day: $2.00 to $2.50
per month.
E. S. Home Phone 1658.

San Francisco
Hotel Net
70 TURK STREET,
San Francisco's newest
located in the heart of the
district. European plan,
cold water; telephone
room. Rates 75c per day or
When you go to San
HOTEL LANGHA
HARRY R.

City Restaurants.
The Angelus Grill
Improved Service Increased Business

The Imperial Cafe
"A Place of Life of Joy."
BRIGHTEST, BUSIEST, BEST
243 S. SPRING, 242 S. BROADWAY
MILLING AND NICKEL, Proprietors

DEL MONTE TAVERN.
SWELL RESTAURANT
. . . 219-221 West Third Street . . .

City Hotels.
Abbotsford Inn
CORNER EIGHTH AND HOPE STREETS
(In the heart of Los Angeles)
NEAR EVERYWHERE
Home Phone 1175
RATES:
American Plan—
$1.50 to $2.50 per day.
$9 to $15 per week.
$35 to $60 per month.
European Plan—
75c to $1.50 per day.
$4.50 to $9 per week.
$18 to $36 per month.
Special Rates to Permanent Guests.

Superb Routes of Travel.
SANTA CATALINA ISLAND—
SEE THE WONDERFUL SUBMARINE
Through Twenty Fathoms of Crystal Waters.
...MANY OTHER ATTRACTIONS...
SEVERAL HOURS ON THE ISLAND
RETURNING SAME DAY
FAST STEAMSHIP "HERMOSA"
Company reserves right to change steamers and time of sailing
PHONES 36
Banning Co., 222 S. Spring St., Los

FOR San Francisco by "Fast Line,"
$12.50 first-class, $8.50 second-class fare, berth and meals included, by the great express steamships SANTA ROSA or STATE OF CALIFORNIA, 3500 tons. Leave REDONDO Wednesdays and Sundays 7 p.m.
Leave PORT LOS ANGELES Wednesdays and Sundays 12 m.
For SAN FRANCISCO and Way Ports—Leave SAN PEDRO 6:00 p.m., steamers BONITA or COOS BAY, Oct. 4, 8, 12, 16, 20, 24, 28, Nov. 1.
For SAN DIEGO—Leave PORT LOS ANGELES Mondays and Thursdays 5 p.m. Leave REDONDO Mondays and Fridays 6 p.m. Lowest rates to Eastern Cities via San Francisco and Seattle. Ticket and Freight Offices 328 South Spring St. W. R. MERCH, District Passenger Agent. C. D. DUNANN, Gen. Passenger Agent, 10 Market St., San Francisco.

OCEANIC S. S. COMPANY—"SPRECKELS LINE."
S.S. MARIPOSA, Oct. 20, for TAHITI; S.S. VENTURA, Oct. 28, for HONOLULU, SAMOA, NEW ZEALAND and AUSTRALIA. S.S. ALAMEDA, Oct. 30, for HONOLULU ONLY. For passage and particulars apply to HUGH J. RICH, Agent, 218 West Third Street, Los Angeles.

Timely Special Announcements.
PURE
Hill's California Ol
JAMES
BARGAIN HUNTERS—
BARGAIN SELLERS WRITE TO
Turner & Barr, Steamship and Tourist
S.W. Cor. Sixth and

Summer Resorts

Rheumatism

HOT SULPHUR AND MUD BATHS

Relief Hot Springs

A positive cure for Sciatica, Acid Complaints, Blood Poison, Nervous Diseases.

For Terms address TRAVELERS' HOTEL BUREAU, 107 W. 7th St., City, or

E. F. HOBART, Mgr. Phone Suburban 84. SAN JACINTO

Peck's Information Bureau now located 222 South Spring St.

Literature and information free.

SILVER TREE HEALTH RESORT

La Crescenta, Cal. 1800 feet; 12 miles from Los Angeles. Stage meets cars at rooms of Electric R.R. and Fair Oaks. Free to-day 4 p.m. Come for health, rest or pleasure. Everything new and modern. Thoroughly equipped for up-to-date medical treatment. Write for particulars.

Lake View Hotel

Elsinore Hot Springs Resort

Write C. S. TRAPHAGAN, Mgr.

Dr. Harpsters Private Sanitarium... SIERRA MADRE VILLA

Five miles Northeast of Pasadena, along the mountains. For mental and nervous diseases and those given to chronic insanity. Licensed. No consumptives. P. O. address, Lamanda Cal. Telephone 175. Pasadena.

Health and Rest Resort

OLD FULTON WELLS

Newly renovated. A delightful shady grounds. Nicely furnished rooms; board; pure mineral water, hot and cold baths. Everything first-class; charges moderate. 15 miles from Los Angeles, Cal.

Jay B. Alexander, Mgr. SANTA FE SPRINGS, Cal.

City Hotels.

Hotel Leighton

TEN MINUTES FROM SEA

Via West Seventh car line to elite Westlake Park.

110 OUTSIDE ROOMS WITH BATH NOTHING LACKING

House and furnishings new in 1904.

F. A. CUTLER OF DETROIT.

Bellevue Terrace

Sixth and Figueroa.

Best appointed Family and Tourist Hotel. Spacious grounds and verandas. RATES PER DAY, $1.00 UP

Couples per month $60 up. Single rooms $25. Cars Pass the Door.

C. A. TARBLE, Prop.

THE HINMAN

SEVENTH AND FIGUEROA

Apartment and European CAFE IN CONNECTION LOS ANGELES

Hotel Rookwood

Cor. 8th and Olive Sts.

A new modern hotel, Hot and cold baths in every room. Special summer rates: 50c to $1.00 per day. $4.00 to $6.00 per week. $15.00 to $25.00 per month.

E. R. PARMELEE, Prop.

Hotel Gray Gables

Cor. Seventh and Hope

A modern hotel centrally located. Special Summer Rates, $2.00 per day; $9.00 to $12.00 per week; $35.00 per month.

Home Phone 1099. E. R. PARMELEE, Prop.

San Francisco

Hotel Netherland

10 TURK STREET, NEAR MARKET

San Francisco's newest and most modern hotel, located in the heart of the business district. European plan, rates $1.00 per day and up. Hot and cold water; telephone and private baths in connection with rooms. Rates 75c per day up.

When you go to San Francisco

HOTEL LANGHAM

HARRY R. RAY

Routes of Travel.

ISLAND—

RFUL SUBMARINE GARDENS

Crystal Waters.

TRACTIONS...

THE ISLAND

"THERMOSA"

steamers and time of sailing without change.

22 S. Spring St., Los Angeles

by "Fast Line," 24 hours

Leaves Los Angeles and San Diego via SAN PEDRO 6:00 p.m. Oct. 5, 13, 15, 20, 24, 29, Nov. 1. ANGELUS Mondays and Fridays 4 p.m. Leaves Catalina Islands Tuesdays 8 p.m. Leaves Avalon Wednesdays 8 p.m. Lowest rates to all points. Tickets and Freight Offices, Pacific Electric Passenger Station, 10 Market St., San Francisco.

COMPANY—"SPRECKELS LINE."

SAILING: S.S. VENTURA, Oct. 22, for SAMOA, NEW ZEALAND and AUSTRALIA! HONOLULU ONLY. For literature apply to H. BUNTE, Agent, 218 West Third St.

Announcements.

PURE

California Olive

JAMES HILL

WRITE TO

Simpkins and Trudeau Realty Co., N.W. Cor. Sixth and Main Sts.

## HEY'RE ALL FOR FOWLER.

### ...mir People Out for Republican Candidate.

### ...ness Interests of Arizona Get a Hearing.

### ...ous Elect Grand Officers at San Francisco.

...DIRECT WIRE TO THE TIMES.]

...NIX (Ariz.) Oct. 14.—[Exclu... Dispatch.] George H. Maxwell ...ed an immense audience in ... Theater tonight in the interest ...ndidacy of B. A. Fowler, Re... nominee for Delegate to Con... Several hundred people were ... to find entrance to the theater. ...ing was preceded by the il... ...on of the streets along the ... of the Fowler Club, which es... the speaker to the theater. ...'s address was a speech in ... of the business interests of Ari... other than a political exposi... ...on, it dwelt largely on the benefits ..., showing why much that ...ady been achieved should be ...ed to Fowler, and why his elec... would result in a larger measure ...it to the Territory along the ...ines than could the election of ...er man.

### ...MISSISSIPPI CONGRESS.

...NIA DELEGATES NAMED.

...ASSOCIATED PRESS—A.M.]

...LAND, Oct. 14.—Tom Richard... ...man of the Executive Com... ...the Trans-Mississippi Con... ...ranged for St. Louis to at... ...bers of the congress there. ...y to St. Louis he will stop ...Colo., Colorado Springs ...Kansas City, at all of ...he will deliver addresses ...the Lewis and Clark ...

...of the Trans-Mississippi ...Richardson will go to E... ...the convention of the ...igation Association. He ...at five of the leading ...s, New Orleans, Birm... ...n, Los Angeles and San ...the interest of the expo...

### ...NIA DELEGATES.

...OCIATED PRESS—A.M.]

...TO, Oct. 14.—The Gov... ...today announced the ap... ...the following delegates to ...sissippi Congress, to be ...Louis from October 25 to ...

...rick, A. Sbarboro, Eu... ..., A. S. Ruiosson, R. P. ...C. M. Wooster of San ...B. Boothe and Frank ...Los Angeles; Colvin B. ...ation; N. P. Chipman of ...H. Wellbye of Oakland; ...ber of San Diego, J. G. ...ta, J. A. Filcher of Au... ...are six names yet to ...

...ng were appointed dele... ...National Irrigation Con... ...held at El Paso, Tex., ...

..., Ferd K. Rule, S. W. ...Allen and J. B. Lip... ...Angeles; F. H. Gould, A. ...R. P. Jennings of San ...Fairweather of Reedley, ...Smythe of San Diego and ...of Redlands.

### ...WINE AND BRANDY.

### ...LIFORNIA INDUSTRY.

...ASSOCIATED PRESS—P.M.]

...NCISCO, Oct. 14.—The Jew... ...ty of the United States is ...Passover wine and brandy ...fornia. With the object of ...the ancient and orthodox ...the making of the wine and ...H. Grodinsky, rabbi of ...members of the Jewish ..., Neb., and Rabbi Cohn ...ational Bransker, New ...arrived in San Fran... ...day to Fresno, where the ...ly making is to take ...

...of the wine and brandy ...made in Fresno for the ...occasion is estimated ...vineyards are under ...by the rabbis. In the ...liquor, not a Christian ...the grapes or the vats ...which, when filled, will ...official seal of the rabbis. ...are expected to leave this ...Monday.

### ...ENT IN COURT.

### ...HANKINS CONVICTED.

...ASSOCIATED PRESS—P.M.]

...LE, Oct. 14.—The jury in ...Charles F. Hankins, the 14-... on trial for the murder ...Shaw, after an hour's de... ...brought in a verdict in the ...with a recommendation ...mercy. It is understood ...time the jury stood 11 ...in the first degree. ...his closing address to ...District Attorney accused ...for the defense of con... ...told by the boy on the ...stand that Morse had mis... ...one of the defendant's at... ...up and demanded the ...the court from what he ...an insult. He branded the ...a lie, and when the Dis... ...asked him who made ...he replied: "God Al...

...dict had been rendered, ...attorney charged the

## ...LIFORNIA'S ...AND PRIZES.

...Exhibit of the State ...Many Points at the ...World's Fair.

...OCIATED PRESS.—P.M.]

...TO, Oct. 14.—A ...was received at the ...office this evening, ...that the State of ...its agricultural ...the Louisiana Pur... ...at St. Louis has ...12 grand prizes, 89 ...silver medals and ...

With a Sunset...

The lady of the house feels perfectly secure. In an emergency she can summon immediate aid. Residence phones cost but 5 cents a day.

Telephone Contract Dept., Main 47 SUNSET T. and T. CO.

CAPITOL FLOUR

From the Wheat Field Until the Sack is Filled Capitol Flour is Watched With Unceasing Vigilance.

Every sack guaranteed.

CAPITOL MILLING CO.

foreman of the jury with constituting himself as a court and counsel to try the case after it had passed from the lawyers' hands. Sentence will be passed on the boy Monday next.

### GRAND OFFICERS ELECTED.

### MASONS' END ANNUAL SESSION.

[BY DIRECT WIRE TO THE TIMES.]

SAN FRANCISCO, Oct. 14.—[Exclusive Dispatch.] The fifty-fifth annual session of the Grand Masonic Lodge of California, closed at Masonic Temple tonight. The whole forenoon was consumed with discussions for the advancement and good of the order, so that the election of grand officers was deferred until this afternoon, when the following were elected:

George W. Hunter of Humbodt county, Grand Master; Motley H. Flint of Los Angeles, Deputy Grand Master; Edward H. Hart, Senior Grand Warden; George M. Perine, Junior Grand Warden; Edward Coleman, Grand Treasurer; George Johnson, Grand Secretary; William H. Edwards, Grand Lecturer.

The following appointive officers were then read: George E. Church, Grand Orator; Jacob Nieto, Grand Chaplain; Harry Johnson, Assistant Grand Secretary; Samuel Prager, Los Angeles, Grand Standard Bearer, Ernest H. May, Pasadena, Grand Sword Bearer; George F. Rodden, Grand Marshal; Frank Arbogast, Senior Grand Deacon; Delos Smythe, Junior Grand Deacon; J. R. Garthside, Pomona, Senior Grand Steward; Thomas J. Richards, Junior Grand Steward; Bruce T. Cockrill, Grand Bible Bearer; John Olasson, Grand Puissevant; Samuel Mayer, Grand Organist; George P. Adams, Grand Tyler.

The officers were regularly installed this evening, Past Grand Master Stevens acting as master of ceremonies. Retiring Grand Master Charles W. Nutting was presented a handsomely-engrossed chest containing a full set of silver in appreciation of his services to the Grand Lodge.

This entire session of four days has been most harmonious and successful. Nearly all the delegates will return to their homes tomorrow.

### WILL BUY THE BONDS.

### SAN FRANCISCO IMPROVEMENTS.

[BY THE ASSOCIATED PRESS—P.M.]

SAN FRANCISCO, Oct. 14.—Former Mayor James Phelan, as president of the Association for the Improvement and Adornment of San Francisco, has addressed a communication to the Board of Supervisors, stating that he has arranged for the immediate purchase of $2,000,000 worth of the municipal bonds authorized to be issued for making public improvements.

The bonds desired include the following entire issues: Park Extension, $330,000; Children's Playgrounds, $740,000; Mission Park, $292,000; Library Site, $647,000.

The Mutual Savings Bank, controlled by Phelan, will take up the $330,000 issue for the extension of the Park and Presidio line.

The site for Mission Park has practically been agreed upon as the old Jewish Cemetery, belonging to a Jewish association. It is understood that this association, comprising prominent bankers, will take the issue of $292,000, the same to be handled by I. W. Hellman of the Nevada National Bank.

The issue of playground sites, which sites are to be located approximately at Seventh and Bryant streets and Filbert and Stockton streets, respectively, and the $607,000 issue for a library site, will be taken by a number of banks and private investors.

The Supervisors, who will control the expenditure of the money, are asked to offer the bonds for sale immediately, and are assured that those mentioned will be taken at par.

Previous to this offer, less than $300,000 worth of the $17,000,000 in bonds authorized by popular vote had been taken, and of this amount, $250,000 was subscribed by the State in aid of the proposed children's playgrounds.

### CHINESE CASE.

### RECENT RULING REVERSED.

[BY THE ASSOCIATED PRESS—A.M.]

PORTLAND, Oct. 14.—A decision rendered by United States Judge Bellinger in the case of Lee Joeyen, a Chinese, charged with being illegally a resident of America, decidedly reverses the recent ruling of United States Commissioner McKee, who would not admit as evidence in a similar case the sworn first statement of Dong Sam.

In each case the statement was duly executed under oath. When Commissioner McKee threw out the evidence the government had no appeal. The action of Judge Bellinger established a precedent which the courts must follow in the future.

### CALIFORNIA METHODS.

### TEXAS FRUIT GROWERS PRAISE.

[BY THE ASSOCIATED PRESS—P.M.]

SAN FRANCISCO, Oct. 14.—A report has been submitted by a committee of the Texas Fruit and Truck Growers Association of Texas that recently made a visit to California to investigate the agricultural methods of this State. An advance copy of this report has been received. It says in part:

"In cultivation Californians excel, and it is worth a trip to that distant land to any grower who delights in beholding orchards, fields and gardens in the most perfect state of cultivation. No weeds, no waste spots, no neglected corners appear, but everywhere good tillage is manifested, and all the capabilities of the soil are employed to produce the crop. We were impressed, in beholding these cultivated fields, that we should reduce our acreage where necessary and cultivate smaller areas better and thereby get much better results.

"The Californians leave nothing undone. They spare no pains to make their products as attractive as possible. Their packing is of the very best, and a model for growers everywhere."

—The Quality Store—

Ready-for-service FULL DRESS

A Full Dress Suit makes manly dignity more impressive, it is almost a necessity to every ambitious man, young or old. We carry a full line of the matchless

ATTERBURY SYSTEM

Full Dress $30 to $40
Tuxedo $25 to $38

LET US SHOW YOU

Mullen & Bluett Clothing Co.

FIRST AND SPRING

Today we offer a regular 50 cent men's suspender at 25 cents a pair.

# PITH OF NEWS FROM THE MIDDLE WEST.

[BY DIRECT WIRE TO THE TIMES.]

CHICAGO, Oct. 14.—[Exclusive Dispatch.] Chicago enjoyed real Indian summer weather today, calm and hazy. The maximum temperature was 53 deg., and the minimum 49. Middle West temperatures: Alpena 46, Bismarck 56, Cairo 60, Cheyenne 54, Cincinnati 56, Cleveland 54, Concordia 62, Davenport 56, Denver 64, Des Moines 52, Detroit 54, Dodge City 62, Dubuque 54, Duluth 44, Escanaba 50, Grand Rapids 50, Green Bay 50, Helena 60, Huron 58, Indianapolis 56, Kansas City 58, Lander 52, Marquette 48, Memphis 62, Milwaukee 52, Minnedosa 52, Omaha 58, Rapid City 64, St. Louis 60, St. Paul 54, Springfield, Ill., 54, Springfield, Mo., 62, Sault. Ste. Marie 46, Wichita 64.

### FORCED MUSHAM OUT.

William H. Musham chief of the fire department, who has held his position since the Iroquois fire, despite many requests for his removal made by insurance men, was forced to resign today by political pressure. His resignation, like that of all other appointive officials, had been in the hands of the Mayor since he was appointed, and the Mayor today notified him that it would be accepted. Assistant Fire Marshal Campion will fill the vacancy temporarily. Opposition to the candidacy of William Preston Harrison, the Mayor's brother, is said to be the real cause for ousting the veteran flame fighter.

### NEW COLLEGE FAD.

[BY DIRECT WIRE TO THE TIMES.]

APPLETON (Wis.) Oct. 14.—[Exclusive Dispatch.] Lawrence co-ed girls intend to display the new college fad, one blue stocking and one white, the college colors, for the first time at the football game tomorrow, wearing short skirts so that the colors will show to advantage. It is said that the faculty would like to interfere and prohibit it, but it is rather a delicate subject for them to tackle, and from the president down they are all very modest men.

### FIGHT TO THE LAST.

[BY DIRECT WIRE TO THE TIMES.]

ST. JOSEPH (Mich.) Oct. 14.—[Exclusive Dispatch.] "I will fight to the last, and my last drop of blood will be shed before the officers capture me. This is a life and death struggle, and nothing would better satisfy me than to hold at bay and kill some of the officers of the law."

Such was the declaration of Edward Donahue, the murderer of A. M. Northrop of Benton Harbor, made before he sought refuge in the wooded district in the vicinity of Grand Junction, where he is now surrounded by a posse.

### CAN'T GOVERN AUTO SPEED.

[BY DIRECT WIRE TO THE TIMES.]

STERLING (Ill.) Oct. 14.—[Exclusive Dispatch.] Judge O. E. Heard of the Lee County Circuit Court handed down a decision on a recent ordinance passed by the City Council of Dixon, limiting the speed of automobiles to six miles an hour, holding it unconstitutional and declaring that cities could not govern the speed of automobiles.

### WRECKED THE VAULT.

[BY DIRECT WIRE TO THE TIMES.]

WINONA (Ill.) Oct. 14.—[Exclusive Dispatch.] At 3 o'clock this morning, safe blowers entered the bank of Ames and Ward at Magnolia, eleven miles northwest of Winona and wrecked the vault by inserting three charges of dynamite, but fled without getting any booty.

### KANKAKEE LANDS.

[BY DIRECT WIRE TO THE TIMES.]

LA PORTE (Ind.) Oct. 14.—[Exclusive Dispatch.] State Auditor Sherrick has made the announcement that he will sell the meandered lands of the State in the Kankakee region at public auction on October 22. Several hundred squatters on the land have armed for battle, and a bloody fight is feared.

### STAMPED TO DEATH.

[BY DIRECT WIRE TO THE TIMES.]

PITTSBURGH, Oct. 14.—[Exclusive Dispatch.] Wilhelmina Mansura aged 50 years, wife of John Masura,, one of the oldest Pittsburgh newspaper men, was stamped to death tonight by a bull, in the stable of their home on Center street, Allegheny.

## SLOPE BRIEFS.

### Cherry Trees Again in Bloom.

SAN JOSE, Oct. 14.—Slight rain has been falling in this valley during the forenoon. In many sections of the valley cherry trees are again in bloom.

### Had Legs Cut Off.

RENO (Nev.) Oct. 14.—L. B. Adams of Salt Lake today jumped in front of an engine of the Southern Pacific Flyer at Hazen, Nev., in an attempt to end his life. Both legs were severed from the body. It is said that domestic troubles prompted the attempt to kill himself.

### Live Stock at Portland Fair.

PORTLAND (Or.) Oct. 14.—The Lewis and Clark Exposition has voted $40,000 for premiums for a big live-stock display from all trans-Rocky Mountain States during next summer. About $12,000 will be offered in premiums for horses; $16,000 for cattle, $6500 for sheep and goats, $3500 for swine, and $1500 for poultry and dogs.

### Conductor and Passenger Killed.

REDDING, Oct. 14.—A logging train on the railroad connecting the lumber camp and mill of the Lamoine Lumber Trading Company left the rails several miles west of Lamoine, killing James Wright, the conductor, and Mrs. A. Chapman, a passenger. A rainstorm had loosened the track bed, and the outer rails sank into the soft earth, causing every car on the train to go over the grade.

### Navy Breaks a World's Record.

SAN FRANCISCO, Oct. 14.—News was brought to the city by the gunboat Bennington that Rear-Admiral C. F. Goodrich's flagship, the New York, during her target practice last month in Magdalena Bay, Mexico, broke the world's record for firing 8-inch guns, making the greatest scores, based on time and accuracy, ever made with guns of this caliber either in the American or any other navy.

### Tevis Child May Leave State

SALINAS, Oct. 14.—Application was made in the Superior Court today on behalf of Mrs. Cornelia McGhee Tevis, as the guardian of Hugh Tevis, a minor, for permission to be allowed to take the minor outside the State of California. Although the child is already on its way to Europe with its mother, the court granted the permission in order to legalize its absence.

### On River Problems.

SAN FRANCISCO, Oct. 14.—The commission of engineers who have been at work in this State for the past two months collecting data for a report on river problems will leave for Washington tomorrow. Maj. T. G. Dabney, chairman of the commission, said tonight that the report of the commission would be made in December. Without going into details, he said that a plan had been decided upon by which the Sacramento River would be enabled to carry its own water as it did before the days of mining, which filled up its bed. All by-pass plans, he said, had been abandoned.

# CONDITIONS IN RUSSIA.

### *Ambassador McCormick Gives His Impressions.*

### *Empire Maintains the Even Tenor of Her Ways.*

### *Trade is Not Seriously Affected by the War.*

[BY THE ASSOCIATED PRESS—P.M.]

PARIS, Oct. 14.—[By Atlantic Cable.] Mr. McCormick, American Ambassador at St. Petersburg, sailed from Cherbourg for New York on the steamer Deutschland today. Before his departure, Mr. McCormick talked with a representative of the Associated Press concerning the general conditions in Russia. He said:

"It is difficult for anyone not living in Russia to realize the complete calm prevailing, notwithstanding the tremendous struggle in which Russia is engaged. St. Petersburg has the same outward appearance as before the war. There is the same social activity and business is going on as usual, and the people do not show any deep anxiety as to the progress or results of the war. I made a trip into the interior, where there was the same calm and absence of excitement.

"This calmness is the complete confidence of the people and the government. There are some elements of agitation and opposition in Russia, as in other countries, but the great bulk of the people are devotedly loyal to the Emperor and government, and they have implicit confidence that the ruling powers will take the steps necessary to bring the war to a successful conclusion."

### ECONOMIC CONDITIONS.

Asked concerning Russia's economic conditions, the Ambassador said:

"I see no evidence that the war is seriously affecting Russia's trade, business or finances. The war naturally disarranges and depresses some lines of business, but there is nothing like a panicky sentiment. Russian finances seem equal to all present and future requirements. The status of the latest issue of Russian bonds shows this. Beginning at par, they rapidly advanced, despite the early discouragements of the war, until they reached 521 last Wednesday."

Asked relative to the rumors of internal troubles in Russia, Ambassador McCormick said he had not observed any indication of serious unrest or agitation. Once in a while, there was some local disorder, without significance, which the foreign opponents of Russia magnified into a general movement, whereas no such movement existed.

### MIRSKY'S APPOINTMENT.

Mr. McCormick said the appointment of Prince Sviatopolk-Mirsky as Minister of the Interior in succession to M. Von Plehve promises to exert an important influence upon Russian internal affairs, mainly toward moderating the severity of old Russian traditions.

Mr. McCormick expresses satisfaction at the recent action of the Russian governments in referring the American communication relative to Jews to a commission which was to study the subject.

Speaking generally, the Ambassador said the relations between the United States and Russia continue most satisfactory.

Mr. McCormick will go to Washington to report to the President and Secretary Hay, and later will visit Chicago.

## FLASHES FROM THE WIRES

At St. Paul, while experimenting with a patent fire escape, swung from the eighth story of the Germania Life Building, yesterday afternoon, P. M. Scannon and wife of Minneapolis, fell from the third story to the stone sidewalk. Mrs. Scannon was killed and her husband fatally injured.

At St. Louis, the International Congress of Military Surgeons yesterday decided that no badges nor decorations shall be worn at future meetings of the organization except those authorized by law.

Hale's

Broadway at Third Street

3-Days' Sale of Men's Furnishings.

OUR ANNUAL FALL SALE.

You needn't more than glance over the following values in order to feel convinced that this is an opportunity that will appeal to every man in your household. Hale's men's furnishing goods are just as reliable as Hale's dry goods, and what more could be said of any merchandise? You can save ever so much by buying your underwear, shirts and other men's furnishing goods at Hale's. Sale commences sharply Saturday morning.

65c Men's Underwear 39c.

Men's medium weight camel's hair merino underwear. Come with a soft finish. Shirts have silk taped neck, pearl buttons and all seams reinforced; drawers have all seams taped; 50 dozen in the lot. Regular 65c value at 39c.

Men's Underwear 50c.

Men's gray merino underwear, double thread, finished seams. Come in medium weight, sizes 34 to 42. Sale price 50c per garment.

Men's Underwear 50c.

Heavy cotton ribbed underwear in gray, blue and ecru; seams reinforced, silk front in shirts. Just the weight for cold weather. Come with a soft finish, fast colors, sizes 32 to 44. Extra good values at 50c per garment.

Men's Underwear 75c.

Men's medium weight gray wool underwear, soft finish, seams reinforced. Regular 85c value 75c. All sizes.

$1.00 Men's Underwear 75c.

Heavy wool underwear, winter weight. Come in gray or camel's hair, all seams nicely finished. Other stores ask 85c and $1.00 for this grade. Hale's price 75c per garment.

Men's Underwear $1.00.

Men's heavy winter weight underwear, soft finish, comes in 70 per cent. wool in gray. Sold only by the seven Hale stores at $1.00. Equal to any $1.25 garment found elsewhere.

Men's Underwear $1.00.

Medium weight wool underwear. This is the popular "Lucerne" underwear. All sizes. Price $1.00.

Men's Underwear $1.25 and $1.50.

This is a splendid grade of men's underwear. All marked at 20 per cent less than you can find them for elsewhere. Ask to see them.

69c Flannelette Night Robes 55c.

Men's flannelette night robes. Full cut, neatly made. Come with a soft finish. Sizes 15 to 18. Regular 69c values, special at 55c.

$1.00 Night Robes 85c.

Men's flannelette night robes, made of the best flannelette, full cut. Extra long. All seams well stitched. Sizes 15 to 19. Regular $1.00 values, special at 85c.

25c Suspenders 19c.

These are made of extra good elastic, 36 inches long. Made with coat or buckle with mohair ends, and spring snap. Splendid values at 25c.

65c and 75c Boys' School Shirts 50c

These are strong, durable shirts, neatly made of pretty materials. Some have collars and cuffs attached, others with separate collars. Sizes from 12 to 14. Light and dark colors. Special 50c.

Men's Hose, 3 Pairs 25c.

Men's working hose, very strong and durable. All sizes in the lot. Special 3 pairs for 25c.

Boys' Wool Sweaters.

We carry a full line of boys' wool sweaters, sizes 18 to 34. Prices here 20 per cent lower than you'll find elsewhere.

Olives.

We have some new ones, the first in the market—30c quart. Also new crop Santa Clara Prunes, from 4c to 10c per pound. Now is the time to buy a box of them. Get our October price list and you will look no further.

Phones 529 J. D. Nash, Mgr. L. A. Co-Operators 243 South Main

THE NORTH WESTERN LINE

$7 Double Berth in Sleeping Car to CHICAGO.

On daily and personally conducted Northwestern-Union Pacific excursions from Los Angeles. Special attention given family parties. Choice of routes. Fast schedules. Through trains. No change of cars from San Francisco, Los Angeles and Portland. These

PERSONALLY CONDUCTED

Excursions are in charge of experienced men whose entire attention is given to the comfort and welfare of travelers in his charge. Full particulars on application to

J. H. Pearman, Asst. Exc. Mgr. UNION PACIFIC OVERLAND ROUTE 247 S. Spring St Los Angeles

PARMELEES

Special price reductions in Roger Bros. flat ware today.

232-234 SO. SPRING STREET

SAN JOAQUIN VALLEY REDUCED RATES

Every Tuesday until further notice.

ROUND TRIP TICKETS FROM LOS ANGELES AS FOLLOWS:

Stockton, Modesto or Newman $15.00.
Turlock $14.50.
Merced $13.50.
Madera $12.00.
Fresno or Lillis $11.00.
Hanford, Visalia or Porterville $10.50.
Tulare $10.00.
Bakersfield $8.00.

TEN DAYS LIMIT

Stop-over in Either Direction

Full information at

261 S. Spring St.

Southern Pacific

WE DON'T believe in trying to make bricks without straw. Our mines are equipped with the best machinery and appliances it is possible to get. Our coal is shipped to our Los Angeles yards in closed cars. We take every possible care and precaution to insure to our customers the best kind of coal.

DIAMOND COAL CO.

235 West Third St. Both Phones 315

Society Stationery and Engraving

L. A. LITHO. CO., Art Stationers.

313 S. SPRING ST.

### JUDGE DISMISSES ACCUSATION.

SAN FRANCISCO, Oct. 14.—Superior Judge Lawlor today dismissed the accusation made against Police Commissioner Hutton in consequence of his being found guilty of contempt of court by Superior Judge Carroll Cook. In his opinion, the judge declared that the accusation did not meet the requirements of the Penal Code. Attorney Collins then stated that he would probably petition the Supreme Court to mandamus Judge Lawlor to hear the accusation on its merits.

### Two Carloads of "Centrals."

PORTLAND (Or.) Oct. 14.—Two carloads of telephone operators arrived in this city today from Seattle. The young women have been employed to take the places of "centrals" in this city, who have declared that they will strike today or tomorrow, unless the officials of the Pacific States Telephone and Telegraph Company see fit to rescind several measures now in force.

### PACIFIC COAST FIRE CHIEFS.

VANCOUVER (B. C.) Oct. 14.—After a session lasting four days, the twelfth annual convention of the Pacific Coast Fire Chiefs' Association adjourned this afternoon. Portland, Or., was selected as the next meeting place. Officers for the ensuing year were elected, including Chief H. A. Guthrie of Sacramento as first vice-president.

### PACIFIC COAST JOBBERS.

SAN FRANCISCO, Oct. 14.—The Pacific Coast Jobbers and Manufacturers' Association elected officers today. H. D. Loveland, who served the association last year as president, was unanimously reelected. Charles Holbrook was elected vice president for San Francisco; John C. White for Marysville; A. L. Lewis for Portland and J. S. Goldsmith for Seattle, the different cities represented in the association being all given recognition in the making up of the official board.

### RAISULI'S FELL DESIGN.

LONDON, Oct. 15.—According to the Tangier correspondent of the Times, evidence has been discovered that the bandit Raisuli intends to attempt the capture of another European.

RUMFORD

The Wholesome

Baking Powder

Quality, Wholesomeness and Price account for its increasing popularity.

30¢ pound can. 15¢ half pound can.

POLITICAL.

# WILL CARRY EMPIRE STATE.

*Gov. Odell Thinks Republican Party is Safe.*

*National Ticket Will Surpass that of the State.*

*Davis Touches the Towns in the Ohio Valley.*

[BY DIRECT WIRE TO THE TIMES.]

NEW YORK, Oct. 14.—[Exclusive Dispatch.] Gov. Odell, who is also chairman of the Republican State Committee, said tonight:

"From all reports received, New York State is sure to be carried for Roosevelt and Fairbanks by a plurality of not less than 75,000. The State ticket will be elected by about the same figure. The national ticket will run ahead of the State ticket in this city, how much I cannot yet say. Watson will have not less than 35,000 votes in New York, 32,000 being Democrats.

"The Democrats will poll half as many, practically all Democrats. We will come to Harlem River with 150,000 plurality for Roosevelt. The Democrats will fall far below Coler's record plurality of 122,000 in the city in 1892."

TOUCHING THE TOWNS.

DAVIS IN OHIO VALLEY.

[BY THE ASSOCIATED PRESS—A.M.]

NEW MARTINVILLE (W. Va.) Oct. 14.—A day in the Ohio Valley touching the towns on the West Virginia bank of the river, from Wheeling to Parkersburg, is the programme of Henry G. Davis and his corps of campaigners today.

At Benwood, the first stop, the Davis special found great favor. An old smooth-bore cannon had been untimbered alongside the track, and as the train was coming to a stop, was fired. Six windows of of the forward coach of the train and one in the special car went in with a crash. No one was injured, however, and the meeting proceeded at once.

Mr. Davis is asking his audiences a few questions about the Republican "full dinner pail" of four years ago. "You don't hear them saying a word about that pail now, do you," he asked. "No, the pail is not full, and they are keeping quiet."

At Benwood, Mr. Hill referred to the Colorado labor trouble, and advocated the restriction of the use of the injunction in labor disputes.

USING UP HIS VOICE.

[BY THE ASSOCIATED PRESS—P.M.]

PARKERSBURG (W. Va.) Oct. 14.—Four days of continuous speech-making is beginning to tell on the vocal powers of Henry G. Davis. Aside from hoarseness, however, Davis seems as fit as when he began his continuous performance tour of his own State.

"I am sure that if Alton B. Parker shall be elected President he will endeavor to have the Department of Commerce and Labor divided, and see to it that a practical labor man, a genuine and intelligent representative of labor interests, will have the place devoted to labor interests, as was originally intended, and a man devoted to the interests of commerce at the head of the Commerce Department."

This was David B. Hill's contribution to the campaign today. To it he added: "Our candidate for President, while always impartially enforcing the laws, has always been friendly to the interests of those who work."

The conditions in Colorado were described as a reign of terror, with the militia running the State government. The Adjutant-General, Hill said, was one of the Rough Riders or perhaps one of the "tough riders" of Roosevelt's. With a continuance of Republican rule, Hill predicted that militarism would pervade the United States.

The red fire of enthusiasm lit up Parkersburg tonight. Rockets, tin horns, megaphones, marching clubs, brass bands and the small boy had complete control of the town. The Davis special arrived shortly after 5 o'clock and was met at the station by a large reception committee and marching clubs. The campaigners were escorted to a hotel, where an impromptu reception was tendered the candidate and his lieutenants.

In the evening two meetings were addressed by all the speakers of the party. The two theaters of the town were packed long before the hour of the meetings. The speech-making continued until a late hour, and was said to have met with clamorous applause.

The speakers along the route today were largely applauded. At Martinsville, where a stop of one hour and a half had been planned the speech-making continued for nearly double that time. Sisterville, the next stop, had even a larger audience, while at Friendly, St. Marys and Williamstown, proportionate crowds appeared. The work of the day was divided among the speakers, including Messrs. Davis, Hill, Bailey, Daniel and McGraw. Tomorrow Davis will make a side trip to Ripley, rejoining his party in the afternoon at Point Pleasant.

NEW YORK REGISTRATION.

FIRST DAY'S SHOWING.

[BY THE ASSOCIATED PRESS—P.M.]

NEW YORK, Oct. 14.—This was the first day of registration in New York City. At a late hour, the returns from Manhattan and the Bronx showed a smaller number of voters for the first day than registered on the opening day in 1900. Returns from fourteen districts out of thity-six showed that 44,401 names had been placed on the list, against 46,304 on the first day in 1900.

Complete returns from Brooklyn show the day's registration in the twenty-one districts to have been 92,855, as compared with 92,423 in 1900. The returns from the Borough of Queens show a total registration in the three districts of 11,034, with the returns from one election district still missing. In 1900, the first day's registration in Queens was 10,297. Today's registration in Richmond was 5110 against 4757 for the first day in 1900. Throughout the State, heavy gains were made in the registration.

Voicing the opposition to the challenging of Democratic votes in this city by State Superintendent of Elections Morgan, Charles F. Murphy has called a meeting of the Tammany Executive and Law committees, "so that definite action may be taken for the protection of all voters, whether Democratic, Republican, Prohibitionist, Socialist or Populist."

POLITICAL NOTES.

BRYAN GOES TO AUBURN.

[BY THE ASSOCIATED PRESS—A.M.]

FORT WAYNE (Ind.) Oct. 14.—William J. Bryan and party left here today for Auburn, where the first meeting of today's speaking tour of the State was held. There was a large crowd, notwithstanding the early hour. Other addresses today were made at Decatur, Portland, Muncie, Alexandria, Elmwood, Anderson, New Castle, Richmond and Cambridge City.

Mr. Bryan said before closing: "I am so democratic that I would like to see postmasters elected by the people. I am tired seeing the Federal government come into a town and appoint as postmaster a man whom the people do not want. I am tired of seeing Federal patronage used to build up political machines. I did not expect to win at St. Louis. I knew before I got there that the majority of the convention was not with me, but I felt under obligations to the millions of men who had voted for me to go there and do the best I could, and I went there and fought from the time I got there until I went away."

FAILURE TO FILE.

[BY THE ASSOCIATED PRESS—A.M.]

MARTINEZ, Oct. 14.—Owing to the failure on the part of the nominees to file their certificates of nomination with the County Clerk, the Democratic party will have no candidates on the ballots in Contra Costa county for the Assembly in the Twenty-second District or for Supervisors in the Second, Fourth and Fifth Wards. The time allowed them by law expired last Saturday night. No reason has been given by the delinquent candidates, except that they forgot that the law compelled them to act in the matter at this date.

PARKER REGISTERED.

[BY THE ASSOCIATED PRESS—A.M.]

ESOPUS (N. Y.) Oct. 14.—Judge Parker went to Kingsburg today and registered to vote in the Second Election District of the Ninth Ward. He makes his voting residence at the home of his son-in-law, Rev. Charles Mercer Hall.

# WAR BULLETINS FROM MANY POINTS.

[BY THE ASSOCIATED PRESS—A.M.]

CHEFOO, Oct. 14, Evening.—[By Asiatic Cable.] No news reached Chefoo today concerning the operations at Port Arthur.

KILLED BEFORE PORT ARTHUR.

[BY THE ASSOCIATED PRESS—A.M.]

TOKIO, Oct. 14, 2 p.m.—It is officially announced that 27 officers were killed and 133 were wounded during the operations against Port Arthur from June 26 to July 31.

THIRTY-FIVE PENNANTS.

[BY THE ASSOCIATED PRESS—A.M.]

ST. PETERSBURG, Oct. 14.—The Russian Baltic fleet, which sailed from Libau last night on a short cruise, consisted of seven battleships, two armored cruisers, five protected cruisers, seven torpedo-boat destroyers, four auxiliary cruisers and seven transports, including the repair ship Kamchatka. They will be joined later by the hospital ship Orel and the volunteer fleet steamers St. Petersburg and Smolensk, totalling thirty-five pennants.

DANES ARE EXCITED.

[BY THE ASSOCIATED PRESS—A.M.]

NEW YORK, Oct. 14.—Great excitement has been caused by the expected passage of the Russian Baltic fleet through Danish waters, says a Times dispatch from Copenhagen. The largest ships can only go through the Great Belt, between Zealand and Funen Islands. A number of Danish pilots left several days ago for Reval and Libau, their services having been requested on behalf of the Russian navy. There are rumors that Japanese agents have chartered neutral vessels and are cruising in Danish waters in order to watch the Russian fleet.

In order to secure respect for Denmark's neutrality, the Danish cruiser Heimdal and some torpedo boats have been ordered to put to sea.

THOSE TORPEDO BOATS.

[BY THE ASSOCIATED PRESS—A.M.]

MINNEAPOLIS (Minn.) Oct. 14.—Eight torpedo boats, evidently destined for Japan, have arrived at Minnesota Transfer from Quincy, Mass. These boats are loaded on nineteen cars. Every effort is being made to hasten the departure of the shipment and special detectives are employed in watching it night and day. The cars came in over the Burlington and will go out over the Great Northern. The cars wrecked at Minot, N. D., recently, which were said to carry the shipment of torpedo boats, were really loaded with steel plate, also intended for Japan.

MAY MAKE DASH SOON.

[BY THE ASSOCIATED PRESS—A.M.]

ST. PETERSBURG, Oct. 14.—The Admiralty says it has no information in regard to the report from St. Petersburg, by way of Paris, of the appearance of five Japanese cruisers off Vladivostok, and discredits it. The Admiralty yesterday received important news from Port Arthur simultaneously with the arrival of Gen. Stoessel's dispatch. It is evident that the news relates to the Port Arthur squadron and it would not be surprising if Rear-Admiral Wiren made an attempt to escape at any moment.

GRISCOM HONORS FUSHIMI.

[BY THE ASSOCIATED PRESS—A.M.]

TOKIO, Oct. 14.—Lloyd C. Griscom, the American Minister, gave a farewell dinner tonight in honor of Lieut.-Gen. Prince Fushimi and his suite. Marquis Ito, Field Marshal Yamagata, chief of the General Staff; Foreign Minister Komura and other Japanese leaders, as well as prominent members of the American colony, were present. Prince Fushimi will sail for America on the steamship Manchuria October 22.

As announced from Tokio September 10, Prince Fushimi will visit the St. Louis Exposition and Washington as the special representative of the Emperor of Japan.

The Prince commanded the First Division of the Japanese army at the battle of Nanshan Hill. He returned from the field to make this trip to America at the request of the Emperor.

Prince Fushimi will remain in America for a month. He will be accompanied by a numerous suite.

THE CALCHAS'S MAILS.

[BY THE ASSOCIATED PRESS—A.M.]

ST. PETERSBURG, Oct. 14, 6 p.m.—The American embassy has not yet transmitted to the Foreign Office representations regarding the American mails of the British steamer Calchas, captured by the Vladivostok squadron in July last. In this connection, a Russian correspondent at Vladivostok sends a dispatch to the Moscow Slovo, which evidently was inspired by the naval authorities there, giving the justification of the authorities for the seizure of the mails. The dispatch calls attention to the fact that the Russian declaration on the subject of contraband of war prohibits neutrals from carrying dispatches to the enemy.

The correspondent points out that there were 122 bags of mail on board the Calchas, that thirty-seven of them were destined for Tokio, sixteen for Nagasaki, two for Hakodate and three for Seoul. The Japanese mail was examined and packages were found addressed to Japanese government institutions and containing valuable military, fiscal and political information. The judge-advocate at Vladivostok based his report against the finding of the prize court ordering the release of the Calchas upon the presence of the enemy's mail.

The correspondent attempts to justify the action of the authorities in opening and seizing international mail by the action of the Japanese in stopping Russian mails to Port Arthur and in stopping telegrams addressed to the Russian cruiser Varing when off Chemulpo just previous to the outbreak of the war. With reference to the present whereabouts of the mail, the correspondent says several bags addressed to warships of the American Asiatic squadron were not opened and were left under seal at the postoffice. The whole mail, with the exception of the correspondence addressed to Japanese government institutions, was sent on to Japan by the German steamer Arabia.

OPENED CRUISER'S MAIL.

[BY THE ASSOCIATED PRESS—P.M.]

WASHINGTON, Oct. 14.—It developed today that a pouch containing mail for the United States cruiser Cincinnati, then at Nagasaki, Japan, which was aboard the British steamer Calchas when that vessel was seized by the Russian Vladivostok squadron, was opened while in the possession of the Russian officials, subsequently resealed and sent on to its destination.

This information came to the postoffice Department today in a communication from the Japanese postal administration, in conformity with a practice always followed when there has been any mishap in the delivery of mail pouches. The matter will be referred to the State Department for action as was done with the case of the ordinary United States mail on the vessel at the time she was seized.

This latest phase of the seizure has caused surprise in official circles, and if the action of opening the pouch addressed to the Cincinnati was wittingly done, the probability is that a second protest will be lodged with the Russian government.

It is stated at the Navy Department that the mail pouch referred to did not contain any official communications—simply mail for the men aboard the ship.

DISASTER THREATENS.

[BY DIRECT WIRE TO THE TIMES.]

NEW YORK, Oct. 15.—[Exclusive Dispatch. After Midnight.] The Sun's Tokio correspondent says it is stated unofficially tonight (14th) that disaster is likely to follow the defeat of the Russian army. The last dispatch from the Japanese fighting line indicated that the Japanese armies formed a crescent embracing the Russian main body occupying the hilly country east of the railway.

It is also stated that Field Marshal Oyama's plan to isolate three or four Russian divisions in the neighborhood of Pensihu is being operated successfully. It is believed that Kouropatkin himself is within this area.

Nothing can be learned here of the operations of today. The General Staff is keeping the public at least a day behind on the news.

The latest reports from the headquarters of Field Marshal Oyama indicate that a large body of troops from the Japanese right army, Gen. Oku's command, has succeeded in cutting off the Russian retreat from the direction of Pensihu. The Russians elsewhere are retreating in confusion. The capture of guns continues.

TEN MORE GUNS CAPTURED.

[BY THE ASSOCIATED PRESS—P.M.]

TOKIO, Oct. 15, Noon.—[After Midnight.] Gen. Oku captured ten additional guns yesterday. Heavy fighting continues.

HOW MANY GUNS?

[BY THE ASSOCIATED PRESS—A.M.]

LONDON, Oct. 14.—Advices received at the Japanese legation say that the report of Marquis Oyama giving details of the operations below Mukden Tuesday and Wednesday, which were previously described in the Associated Press dispatches from Tokio, seems to make the total of Russian guns captured thirty-eight and ammunition wagons twenty-four. Gen. Oku's army was credited with having taken twenty-three guns.

The report regarding Gen. Nodzu's capture is not quite clear. It says he took "two fields guns and eight ammunition wagons on a height a few miles east of Yentai and while pursuing the enemy captured also field guns with ammunition wagons numbering eleven at Sankaushih Mountain, besides 150 prisoners."

The Japanese legation is not sure whether this means eleven guns and eleven wagons or whether the guns and wagons together total eleven.

# INNOCENT MAY STILL MARRY.

*Amendment to Episcopal Divorce Canon Rejected.*

*Dioceses and Orders Take Final Vote at Boston.*

*Pacific Coast and Southern States Against Change.*

[BY THE ASSOCIATED PRESS—P.M.]

BOSTON, Oct. 14.—The House of Deputies of the Episcopal General Conference, at the close of a four days' debate, today rejected an amendment to the divorce canon, which amendment sought to prevent the remarrying of divorced persons by clergymen of the denomination. While the House of Bishops may yet act on the matter, it is certain that no change will be made by the present convention.

The present law of the church, which has been in operation since 1859, allows the remarriage of the innocent party to a divorce granted for infidelity. At several conventions attempts have been made to repeal this law. When a vote was taken today by the House of Deputies, sitting as a committee of the whole, on the question of reporting the proposed amendment to the house itself the reformers were successful by a vote of 241 to 194, and this vote was regarded as representing the actual strength of the contending forces. The final vote, however, was taken by dioceses and orders, and where a diocese was evenly divided in sentiment its strength was counted in the negative.

The vote by dioceses was: Clerical, for the amendment, 30; against, 21; divided, 10. Lay vote, for, 25; against, 24; divided, 6.

MIDDLE WEST FOR REFORM.

Practically the entire strength of the Middle Western States, the stronghold of the "high church" party, declared for the proposed reform, but the Pacific States and a number of the Southern States voted against a change of the present canon. The diocese of New York opposed the amendment, while that of Pennsylvania favored it. New England, Vermont, New Hampshire and Western Massachusetts voted for a change, as did the lay delegates from Rhode Island. The clerical deputies from Maine favored the amendment, but the votes of Connecticut and Massachusetts were cast in the negative.

The issue was not a party one, although the whole strength of the "high church" forces was given to the reform movement. The president of the House of Deputies, Rev. Dr. W. H. McKim of Washington, voted for the old canon, although the clerical vote of his diocese supported the proposed change.

The convention will hold no session tomorrow.

CHINESE JURISDICTION.

The House of Bishops, at their first session today, considered a conflict of jurisdiction by the American and English churches in China. It appears that missionaries were sent there by the American church ahead of those sent from England, and at various times disputes regarding authority have arisen. Recently, the matter was laid before the Archbishop of Canterbury by bishops in this country.

Today the House of Bishops recommended that the foreign clergy and their people (the English and American) in Shanghai should continue to recognize the bishops by whom they have been directed. The native congregations in Shanghai and the province of Kiangsu are to recognize the American church authority.

The House of Bishops passed a resolution calling upon all Christians to observe the spirit of the Lord's Day.

The House of Bishops adopted a resolution declaring that, in view of the authorization by the general convention of the Bible with marginal readings, further authorization of any other version was premature and unnecessary. This action was taken in response to requests from several of the dioceses, asking permission to use the revised version.

DAY PROCEEDINGS.

[BY THE ASSOCIATED PRESS—A.M.]

BOSTON, Oct. 14.—The house of deputies of the Episcopal General Convention, as a committee of the whole, voted 214 to 191 in favor of reporting to the house the canon amendment forbidding the remarriage of any divorced person.

The Committee on the State of the Church reported to the house of deputies today that it had been unable to define the term "communicant," as requested by the diocese of Albany. Upon the recommendation of the committee, a special committee was appointed to report to the next convention on the subject.

A proposition bearing on changing the name of the church came before the house when the Committee on the Prayer Book reported that it considered it inexpedient to strike the words "Protestant Episcopal" from the title page of the prayer book, in view of the fact that the joint commission appointed three years ago to consider a change in the name of the church has reported in favor of making no change at this time. The committee report was upon a resolution to strike the two words from the prayer book, introduced by Rev. B. Talbot Rogers of Fond Du Lac, who moved that his resolution be placed on the calendar. This was ordered and the matter will be discussed later.

Rev. Dr. Reese Alsop of Brooklyn, in presenting a report of a special committee to consider the requests for the use of the revised version of the Bible in churches recommended the use of the Westminster Bible at morning and evening prayer. The report will be discussed later.

SEAVEY HOLDS UP CLAIM.

SACRAMENTO, Oct. 14.—Clyde L. Seavey, Secretary of the State Board of Examiners, has held up the claim of the State Board of Agriculture for $15,000, which was appropriated by the last Legislature for aid of the State fair, pending the filing of a statistical report of the resources of the State, as required by the paragraph of the General Appropriation Bill, which made the appropriation. William Land and Frank Burke, members of the Board of Agriculture, have already advanced $12,500 of the money, and they will have to wait for their coin until the necessary report is made.

AT NEW YORK HOTELS.

NEW YORK, Oct. 14.—[Exclusive Dispatch.] At the Empire, D. Madean; Bell Claire, C. Morgan and wife; Belmont, L. E. Green and wife; Woodward, Miss D. Burks; Holland, A. H. Heber; Hoffman, F. Eaton, Mrs. H. E. Ridenbaugh; Continental, S. B. Church and wife; Metropolitan, W. E. Hutton; Herald Square, H. T. Wayne.


LAST DAY TODAY

Extra Pants Free with Every Su

No More $15 No Less

Today is the last day upon which we give away, absolutely free, a pair of trousers, w[orth] from $5 to $8, with every suit ordered at the Scotch Store. In order to give everybody [an] opportunity to take advantage of this offer, we will be open this evening. Don't let [the] chance go by without investigation. For sheer value this offer has never been equal[led in] Los Angeles.

An immense stock of beautiful suit patterns in the finest Scotch Woolens to [choose] from. Other tailors charge $25 and $30 for suits similar to those we sell and make up [for] $15. Workmanship and materials guaranteed. The season's swellest productions in [cut] and pattern. Be sure to visit the Scotch Store today, or come in tonight.

The Original $15.00 Tailoring House

Scotch Tailors

330 So[uth] Spring


# ARE URGING QUICK ACTION.

*President Asked to Hasten Imperial Matter.*

*Interior Department Studying International Phases.*

*Importance of the Deal Induces Cautious Action.*

[BY DIRECT WIRE TO THE TIMES.]

WASHINGTON, Oct. 14.—[Exclusive Dispatch.] Some little interest has been aroused in official circles in Washington concerning the negotiations for the sale of the Imperial property to the Water Users' Association, backed by the United States government. President Heber of the California Development Company has spent most of his time here for some weeks past, declaring constantly that under no circumstances will he permit the government to take control of the Imperial property for less than $3,000,000, and that no other offer will be made by him. He also declares that he is in position to go ahead with his project and see it through to the end.

Willis George Emerson came here bearing with him a letter signed by members of the Water Users' Association, urging President Roosevelt to have the Interior Department make haste in arriving at a decision in the matter, which is of such vital importance to the thousands of Imperial settlers. He presented his letter to President Roosevelt, who said that the matter would go through the Interior Department as rapidly as possible. Then W. F. Holt and Dr. Charles S. Lombard came to town and they, too, have been to the White House in company with Mr. Emerson to urge President Roosevelt to direct the Secretary of the Interior to hurry this matter through.

The proposition to purchase the Imperial property has been coupled with a water-right problem between the United States and Mexico, and Judge Campbell, Assistant Attorney-General for the Interior Department, is at work diligently upon these joint problems alone. Judge Campbell said that as soon as possible he would get through with the difficult and important task so as to be able to announce results this week. Today he told the Times' correspondent that he would not get through considering the papers and making his reports to Secretary Hitchcock for several days yet. Other officials in the Interior Department say that the whole matter is far too important to be hurried through to a decision before all the vital points have been considered.

It seems reasonably certain that Secretary Hitchcock will, if he takes any action looking toward the purchase of the Imperial property, base an offer for it upon reports as to its real value that he himself has received from his own engineers.

EASTERN STAR OFFICERS.

MARYSVILLE, Oct. 14.—The twenty-third annual session of the Grand Chapter Rite of Adoption, order of Eastern Star, closed today after a four days' session. Grand officers were elected as follows: Royal Grand Matron, M. F. Johnston; Royal Grand Patron, R. J. Fletcher; Associate Grand Matron, Mrs. Maggie Brown; Grand Treasurer, Mrs. E. Collins; Grand Secretary, Mrs. S. E. Cott; Grand Conductress, Mrs. A. A. Roland; Assistant Grand Conductress, Mrs. Jane Coffey; Grand Lecturer, Mrs. Mamie Wright; Grand Chaplain, Peter Powers; Grand Organist, Josie Isom; Marshal, J. H. Johnson; Grand Warden, Elisaoeth Jackson; Sentinel, Thomas Smith; Adah, Mrs. B. Johnson; Ruth, Mrs. G. F. Tyrell; Martha, Mrs. L. Holden; Esther, Mrs. E. Brown; Electra, Mrs. F. Tyrell. Sacramento was selected for the next meeting place, October 1905. Many prominent colored people from all over the State were present.

TEACHERS' ACCOCIATION.

WOODLAND, Oct. 14.—The Teachers' Association of Northern California will meet next year at Red Bluffs. The election of officers for the ensuing year resulted as follows: J. D. Sweeney, Red Bluff, president; Prof. A. B. Anderson, Colusa, vice-president; Miss E. Lynch, Red Bluff, incumbent, recording secretary; Glen Allen, Red Bluff, corresponding secretary; J. T. Crane, Winters, treasurer; F. S. Reager, Willows; Mrs. M. Devilbiss, Woodland; G. W. Moore, Colusa, Finance Committee. Superintendents Erlewine and Howard of Sacramento were here for the purpose of inviting the association to meet at the Capitol City. The Red Bluff delegates, however, had been busy and won the fight by a vote of 69 to 43.

WALK-OVER $3.50 SHOES

10,000 Pairs Daily

If we made fewer shoes we'd have to add a greater share of our fixed expenses to the price of each pair. If we had traveling men to support, there would be still greater expense. If we had to buy our leathers ready tanned, there would be another item of expense. In fact, the Walk-Over Shoe was made as the ordinary shoe is made and sold through retailers, as the ordinary shoe is sold, we'd have to ask $5.00 a pair for them. As it is, through our own system of tanneries, factories and stores, you get a $5.00 shoe value for $3.50. It's reasonable, isn't it?

*New Fall styles—in every leather—heavy and light—for daily wear or dress—for men and women—always $3.50 a pair*

Walk-Over Shoe Store

111 South Spring St.

F. F. WRIGHT & SON (Inc.) Proprietors J. F. HUGHES Manager

$2.50 HAT STORE

Never $3.00

LA TOUCHE'S 256 So.

Stetson $5.00 Agency

Lowman & Co., 131 South Spring St.

BB SELF RAISING BUCKWHEAT

Steck, Fischer, Knabe PIANOS

PACIFIC MUSIC CO., 437-9 South

TRUSSES AND ELASTIC HOSIERY

W. W. SWEENEY

212-214 S. Hill.


VARYING SUCCESS.

MUKDEN, Oct. 14.—A Russian correspondent of the Associated Press gives the following account of the battle:

"Up to the present time, the battle along the whole line has been one of varying success. We are now resting, cold and weary, drenched from a heavy thunderstorm, which began last evening and continued this morning. We hold positions captured from the Japanese and are awaiting developments on the extreme east.

"The fighting on October 11, was furious and continuous along a front so extensive that it would be impossible to give details from any one point.

"Judging from the sound, the heaviest firing took place north of Yental, where the Japanese themselves assumed the offensive. Nearer the center it was quieter. We moved forward, occupying some of the small passes.

It should be pointed out that with such an extensive front it is difficult to say which position constitutes the real center. It would be more correct to distinguish the center and flanks separately of each division.

"Our losses on October 11, were comparatively small. In the small ravine where we were stationed, the firing slackened toward evening, but recommenced after dark and continued with little intermission all night. On October 12, everyone looked for a crucial engagement, but, though heavy fighting followed the result remained indecisive. The Japanese advanced boldly and attacked hotly on the extreme right at Yental and further toward the left. All their attacks were repulsed with great loss. We also suffered heavily. The conveyance of the wounded was accomplished with

"The division to which I deployed on October 11 passes called Tounisi north of Bensihu, and miles west, each bounded almost perpendicular Japanese. Our troops tober 11 to take the storm. Lieut. assault on the Japanese top of the hill.


WITCH HAZEL

PURE WITCH HAZEL

Fresh from the

—20c a Pint

OFF DRUG CO, 216 S.

Silverware of late style, [of] tistic standard that will

J. ABRAMS

JEWELER and SILVERSMITH

133 So. Spring

HUTCHASON

TODAY

Every Suit

No Less

free, a pair of trousers, worth
In order to give everybody an
this evening. Don't let this
fer has never been equalled in

st Scotch Woolens to choose
hose we sell and make up for
s swellest productions in color
e in tonight.

330 South
Spring St

OVER
SHOES

Pairs Daily

es we'd have to add a
ed expenses to the prios
d traveling men to sup-
still greater expense. I
here ready tanned, there
n of expense. In fact, i
as made as the ordinary
through retailers, as the
e'd have to ask $5.00 s
through our own system
and stores, you get actua
$3.50. It's reasonable.

leather—heavy and light
—for men and women—

Shoe Store
Spring St.
J. F. HUGHES
Manager

Never $3.00
HAT STOR
OUCHE'S 256 So. Bro
Spring St.
South Spring St.

ELF RAISIN
YORKWHEA

nabe PIANOS.
CO., 437-9 South Bro

D ELASTIC HOSIERY MADE
W. W. SWEENEY
-214 S. Hill. Removed from

WITCH HAZEL TO
PURE WITCH HAZE
Fresh from the barre
—20c a Pint—
OFF DRUG CO. 214 S.

Silverware of late style, of
tistic standard that will endu
J. ABRAMSON
JEWELER and SILVERSM
133 So. Spring Street

HUTCHASO

# ORE HOT SHOT FOR MARK SMITH.

Marcus Aurelius Smith, who is attempting to break into ...ress as the Delegate from ...na, finds it no easy matter to ...ender the hot fire that is be... into him by the Arizona Re... which paper is patriotically ...s pointing out to the people ...n why this person Smith has ...ghtest legitimate claim to the ...tion of Arizonans who have ...ts of the Territory at heart. ...ving excerpts from editorials ...lumns of the Republican are ...s of the embarrassing situa... which Smith is pladed:

[Arizona Republican, Oct. 8.]

"WHICH HORN, MR. SMITH?

"Arizona failed to get into the ... Utah, was it because Dele... Smith would not accept the ...ed Utah—namely, an anti-...condition?

"In Phoenix speech Mr. Smith ...ly reply to this question was ...ay not in Congress at that ...Utah was admitted on the ...4 of July, 1896," when he was a ...law, practicing law at Tuc...

"It has been established con... that Mr. Smith was in Con... during the period covered by ...assing the Utah bill, what will ...

"All these facts are embedded ... as certified by the Librarian ... The bill admitting Utah ...ed in September, 1892. The ...ended from time to time for ...ths, and passed the House in ...1892. It passed the Senate in ...1894, was signed by the Presi... Grover. Therefore, so far as ...ion of Utah was concerned, ...ss of Congress was complete. It ...ay for the people of Utah ...with the terms of the bill ...constitution prohibiting ...which they readily did. It ...nearly nine months after ...ted its work, or on ...March, 1895," that Dele... ...ved from Congress to ...practice." The people ...accepted the terms ...of course the people ...have cheerfully ac...

Washington, Oct. 9.]

"THAT TELEGRAM.

"Many of the Republican ...ocratic members of ...Council of the Twenty-...passed the follow...

"The Council and House ...of the Twenty-sec... Assembly, that it is the ...that while the peo... opposed to admis... ...ly with New Mex... ...selves entitled as ...and right to admis... ...State, still, if the ...of the Congress of ...to refuse to them ...rate State, then the ...will accept the joint ...New Mexico on the ...abling act of Con... the Constitution of ...shall not be effec... by a majority of ...of the present Ter... ...parately, and that ...equal representa... ...ence in the constitu...

"Resolved, that the ...Council be instructed to ...this telegram to the ...Smith at Washington."

"Some of the Legislature, ...tions on the foregoing ...passed a reso... ...as follows:

"That the chief clerk be ...ceive from the Coun... ...gram received from ...Congress, upon which ...and concurrent resolu...

"Action from Delegate ...produced. Nor has it ...that day to this, ...week, and after being ...angry protests from ...Arizona against the ...the House unani... ...following resolu...

"That concurrent resolu... ...passed the Council ...that Arizona, un... ...ction would be will... ...statehood jointly with ...before, be it resolved, ...the House repudiates ...pressed in said resolu... ...the action of who... ...for the telegram ...which conveyed the ...said resolution was ...both houses.

"On behalf of that band of ...brave wrung from the ...best of Arizona, in behalf of the citizens of Arizona who have fought its battles and developed those conditions under which we now happily exist, this house resents the imputation that our members or the people of this Territory, will ever submit to the proposition that Arizona will consent to any scheme by which it will lose its identity and name and its grand history that has been marked by the expenditure of blood, treasure and privation.

"Therefore, this house repudiates, so far as it concerns itself, any use of the name of this house in the telegram which gives publicity to the idea that that sentiment embraced in said resolution was the joint action of the Twenty-second Legislative Assembly.

"Third. Therefore, this house instructs its chief clerk to transmit to the Hon. Marcus A. Smith by telegram the sense of this resolution, which is, that Arizona will always fight against any policy even by implication through which she may lose her name, identity and history."

A year, and half a year more, have passed into history. Still that famous telegram from Smith to Ives remains in the tightly-locked limbo of hiding into which it was shoved before it had a chance to reach the eyes of the public. Why does not Candidate Smith produce the telegram? Surely he does not expect his former friend, Mr. Ives, to bear forever the responsibility for that council resolution? Surely, Mr. Smith does not expect the people of Arizona to believe that President Ives was acting entirely on his own responsibility?

To be sure, after Mr. Smith had known for a week what the council had done, and after he had learned officially from the house in what temper the residents of this Territory regarded the council resolution, he sent another telegram, this time commending the action of the house. And for tardily putting himself on record, Mr. Smith was promptly congratulated by Republicans and Democrats alike.

But it is to be hoped that Mr. Smith will find time before this campaign closes to prouce—properly authenticated, of course—the exact telegram which causeed the Democratic council to accept, provisionally, joint Statehood with New Mexico.

SOME INSIDE HISTORY.

This will be known in Arizona's political history as the Hon. Mark Smith's floundering campaign. One of his floundering mistakes is to undertake to assail the record of Mr. Fowler on the Statehood question. Taking his cue from Delegate Wilson—the most unsafe political counselor he could find—Mr. Smith in his speeches lays emphasis on Mr. Fowler's failure to appear before the House Committee on Territories last winter when Delegate Wilson's Statehood bill was under consideration by the committee. The implication is made that Mr. Fowler is not a warm advocate of separate Statehood, since he made no speech to the committee for Wilson's bill. . . .

The facts are—and Mr. Smith has had plenty of opportunity to know the facts—that if Delegate Wilson had acted with half the sense last winter that Mr. Fowler did, Arizona would not now be confronted with the calamity of union with New Mexico. . . .

But Mr. Fowler did appear before the Republican members of the committee and he made a most earnest protest against joint-Statehood. This was at a dinner given to the Republican members of the house committee on territories by ex-Governor Murphy. At that dinner, in addition to the Congressmen and their host, were Mr. Fowler, Judge Kibbey and the editor of The Republican. Mr. Fowler then and there stated in emphatic language that he would never consent to union with New Mexico, and that rather than see such a calamity he would prefer to have Arizona remain a Territory for fifty years longer." The other Arizonans said the same thing. In reply, the Congressmen said it was a political question; that both parties dealt with Statehood questions on political lines; that, apparently, Arizona was Democratic; that the new State certain to be created by joining Oklahoma and the Indian Territory would be Democratic by thirty thousand; that the Republicans, feeling that Arizona was not quite ripe for Statehood anyhow, could not approve the admission of two Democratic States as against the possible Republican State of New Mexico. They explained that if Arizona were only Republican, or if there was reason to believe it would be Republican after admission, it would be different; although they felt it would be best in any event to wait two or three years longer.

Mr. Fowler pursued the only sensible course that he could pursue at Washington last winter, and Delegate Wilson adopted and followed the most unwise policy that it was possible for him to follow. And Arizona today has to thank a Democratic delegate for the grave danger which now menaces this Territory.

---

furiated bull, whom he had been doctoring.

A well-attired man committed suicide in the city park of Tucson Friday night, shooting himself through the head with a revolver. There seems absolutely no clew concerning the man's identity. Not a scrap of paper was in his pockets, and he had even cut from his clothes the name of their maker and all marks that might have led to identification.

A Mexican named Alfonso is an occupant of quarters in the County Jail, charged with assault to murder Jesus Garcia of Silver Bell camp. Only providence kept the case from being one of murder. Alfonso aimed to shoot Garcia in the head and succeeded, but the bullet passed through the victim's open mouth and out through his cheek, making only a slight wound.

James Reilly, a rail oad grade foreman, working below Bisbee, became impatient over the non-explosion of a blast. He walked over to see about it just as the fuse got down to business. Mr. Reilly will probably recover, though he was thrown fifteen feet amid flying rock, and sustained serious internal injuries.

Samuel Imsland, an employé of the Black Diamond smelter, near Pearce, lost his left hand through a similar accident. He had been blasting some matte from the furnace, and mistakenly thought that his fuse had gone out. He walked back to the matte in time to be pelted with fragments of copper as the dynamite exploded. It is deemed remarkable that he was not torn to pieces.

Several small triangular bits of ground that happened to be left out of mining-claim surveys, have been located at and near Bisbee during the past month by speculators, whose intentions could not be defined by the populace. In one of the cases, however, the deepest indignation has developed through the discovery that the locator designs the erection of a saloon on the scrap of ground.

The great Mexican fiesta of Magdalena is in full swing. Thousands of strangers have come from all parts of Mexico to attend the ceremonies and to patronize the scores of gambling games that furnish the most interesting and most picturesque features of the celebration, which, in intention, is a religious festival. The Mexican government is taking advantage of the coming of the crowds and is gathering up large numbers of insurgents and malefactors. Among them were about 200 Yaqui Indians, who are to be transported to Yucatan. Five of their number were identified as having been concerned in recent murders and were accordingly stood against an adobe wall and shot.

Typhoid fever is said to be epidemic in Tombstone Cañon, in the upper part of Bisbee, among the Mexican population of the poorer sort. Absolutely no sanitary precautions are being taken and the health of the entire camp is being endangered.

Under orders from the Mexican Federal government, all houses are being cleared away from the vicinity of the international line at Agua Prieta, opposite Douglas.

Douglas Knights of Pythias are to build a fine lodge hall.

## EARTH TREMBLES.

**Five Shocks Felt Here Early This Morning—Harder Farther North.**

Five distinct earthquake shocks were felt in this city this morning, at 2:20, 2:21, 2:22, 2:47, and 2:48 o'clock.

Reports from Saugus and other points north are that the shocks were severe.

Isn't It?

We mean isn't it a stylish looking hat—the one above? Perhaps just the style for you. Perhaps we have others that would suit still better. All the correct Fall styles at either Silverwood store. Price $3.00.

F. B. SILVERWOOD,
221 So. Spring St
Broadway and Sixth.

HARD TO FIND
BARGAINS IN DIAMONDS.
We Have a Few

We have selected from our stock about one hundred rings in various styles. They will be offered at exceedingly low prices.

The assortment consists of Solitaires, two-stone rings, three-stone rings, cluster rings, hoop rings, etc.

Solitaire Diamond Rings.... ..... $4.00 to $30.00
Two-stone Diamond Rings.... ..... $8.50 to $25.00
Three-stone Diamond Rings.. ..... $12.00 to $30.00
Diamond Hoop Rings..... ..... $22.50 to $35.00

And many others, including combinations of diamonds, rubies, sapphires, tourmalines, turquoise and other stones.

S. Nordlinger
Diamond Merchant.
109 S. Spring Street.

K C
Baking Powder
IS
UNIFORMLY GOOD

Because the largest and best facilities in the country enable the manufacturers to avoid variation in materials and in the process of manufacture.

25 Ounces for 25 cents

THE LIFE STRIKE
THE WORKINGS OF THE HUMAN BODY CRIPPLED
DEATH TO MILLIONS
Kidney Disease is Sapping the Vigor of America's Manhood and Womanhood—Warner's Safe Cure the Only Certain Kidney Cure.

The Kidneys are by all odds the most important organs of the human body.

They virtually control all the other organs.

Should they stop working for even a few hours the blood would become so thick and clogged with uric acid and other deadly waste matter that the most powerful heart would break down in the effort to force it through the veins.

The strongest lungs would collapse trying to purify such poisonous blood.

Without pure, rich, red blood there can be no health—no life.

It's true some of us live for months with sick kidneys, but it is just waiting for them to get a little worse—they never cure themselves.

Death is constantly hanging over us. It comes instantly to thousands; with warnings to many.

Backache, headache, rheumatism, sleeplessness, indigestion, etc., are certain signs of affected kidneys.

Health, though, we can never know while the kidneys are out of order.

There is but one medicine that's fit to use for the kidneys—only one remedy that will positively purify, strengthen and cure the kidneys without injury to the delicate tissues. It is Warner's Safe Cure, discovered over thirty years ago and used ever since by doctors in their families and practice, and in hospitals throughout the world.

It cures when everything else fails, when you have given up hope and expect to die. The change for the better will come with the first few doses.

All druggists sell it or can get it for you.

Doctor's advice and medical booklet free. Warner Safe Cure Co., Rochester, N. Y.

The Broadway Department Store
Broadway, cor. Ninth 105 Los Angeles Avenue 24th, Properties

Sale of Kid and Fabric Gloves
Newest Gloves of the Season at Cut Prices

Our Glove Sales in the past have contributed in a large degree to the popularity of this busy store. This particular sale, coming as it does at a time when your glove wants are most apparent should appeal to every thrifty woman within the reach of this paper. Rare money saving opportunities are hereby presented. The very best gloves on the market including the celebrated "Centemeri" gloves are offered at specially reduced prices for today, Monday and Tuesday.

Excellent Kid Gloves 65c pair
Women's kid gloves of fine quality, medium weight with gussetted thumbs, two clasps and one row of embroidery on the back; all the popular colors; a complete range of sizes; gloves sold as a leader originally for 85c; equal in style, quality and service to the average $1.00 glove; Sale price, per pair, 65c.

$1.00 Kid Gloves 75c Pair
Women's fine quality medium weight kid gloves, made from selected stock in black, white and all colors; complete range of sizes; excellent value at $1.00; Sale price, per pair, 75c.

Centemeri Gloves fit Exclusive Agents

Reliable Kid Gloves 85c Pair
Women's three-clasp kid gloves; long or short fingers; over-seam stitching; gussetted thumbs; Paris Point embroidery; all colors and all sizes; better than the average $1.00 glove; Sale price, per pair 85c.

The "Mignon" Glove 90c
The celebrated "Mignon" glove; made of medium weight fine quality French kid; gussetted thumbs and fingers; over-seam stitching; finished at the wrists with two clasps; fancy embroidered backs; all colors and a complete range of sizes; really $1.25 value, but regularly sold as a leader at $1.00; Sale price, per pair, 90c.

New Lambskin Gloves $1.15
Pique stitched lambskin gloves for women; gussetted thumbs and fingers; Paris Point embroidered backs; popular colors including black and white; all sizes; no better glove in town at $1.50; regular price $1.25; on sale at, per pair, $1.15.

The "Broadway" Suede Glove 90c
Best $1.00 Glove in Town
The "Broadway" suede glove was introduced to the women of Los Angeles several years and has made many staunch friends for our glove department; unquestionably the best $1.00 glove on the Pacific coast; in fact it's hard work to duplicate them under $1.50; both two and three-clasp styles with self-embroidery in black, white and all the new shades and colors; all sizes; sale price, per pair, 90c.

"Centemeri" Gloves Known and Sold the World Over—
Always $1.50 or More
Sale Price $1.35
The women of every land beneath the sun know the merits of the celebrated "Centemeri" glove. No better gloves can be procured at any price, and many gloves of less merit are sold at a higher price. They are made from light weight French kid, and one of the strongest points in the favor of the Centemeri glove is the perfect fit. We have them in all the newest styles and most popular colors. Sizes for all. Different shapes and models for differently molded hands. Every pair carefully fitted and fully guaranteed. These gloves are sold in every city in United States at $1.50 or more. Sale price, pair, $1.35.

$1.50 Suede Gloves $1.35
Three-clasp suede gloves of extra fine quality; perfect in fit and cut; long or short fingers; self embroidered; in black, white, gray, beaver and tan shades; exceptionally good value at the regular price of $1.50; sale price, per pair, $1.35.

75c Fabric Gloves 50c
Fine quality silk and lisle gloves; one and two-clasp styles; self or fancy embroidered; a complete range of popular colors in all sizes; our regular 75c glove; sale price, per pair, 50c.

$1.00 Fabric Gloves 75c
All silk and Milanese lisle gloves; two and three-clasp styles; one-row embroidered backs; just the correct weight for fall wear; all colors and all sizes; these are our regular $1.00 gloves; sale price, per pair, 75c.

Men's HIGH GRADE Shoes $2.98
$4.00 and $5.00 Values
Men's shoes, made of finest quality bright patent kid, vici kid and box calf, in the newest and most wanted shapes, including button and blucher styles; straight or swing lasts; light or heavy hand welted soles; actual $4.00 and $5.00 values; all sizes; Sale price, per pair, $2.98.

Men's $3.50 Shoes $2.48
Men's shoes, of fine vici kid, velour and box calf; hand welted oak leather soles; stylish lasts; plenty of sizes; regular $3.50 value; today, per pair, $2.48.

Men's Shoes and Oxfords $1.98
$3.00 and $3.50 Values
A choice lot of men's shoes and oxfords, made from bright patent colt skin, tan Russia calf and black vici kid; newest lasts, in lace and blucher styles; hand welted oak tanned soles; several well known advertised $3.50 lines in this assortment; all sizes; today, per pair, $1.98.

Sample $2.00 Shoes $1.48
FOR BOYS AND GIRLS
A sample line of shoes for boys and girls, of patent kid, vici kid or box calf; both lace and button style; no better footwear to be had at any price; all sizes in the lot; $2.00 values and some worth more; today, per pair, $1.48.

Women's $4 Dress Shoes $2.65
Women's fine shoes for dress wear, made from the best grade patent leather and fine glace kid; light feather edge, hand turned soles; full French heels and some of the new spike heels; some with welted extension soles and Cuban heels; lace, button and blucher cuts; all sizes; actual $3.50 and $4.00 values values; today, per pair, $2.65.

Women's shoes and oxfords of fine glace kid or patent colt skin; light dress soles or heavy extension soles; new styles; all sizes; $3.00 values today, per pair $1.98

Women's shoes, some of fine kid, others of box calf; light or heavy weight soles; good shapes; all sizes; exceptionally good values at $2; today, pair .... $1.39

SOLE AGENTS FOR "Fay" Stockings
FOR WOMEN AND CHILDREN

The accompanying illustration pictures the advantages of the "Fay" stockings over the old style. They button to the waist; no supporter is needed. Comfortable, healthful and serviceable. We have them in all grades and all sizes for women and children. Ask to see them the next time you visit the "Broadway."

Women's 75c Lace Hose 50c
Women's brilliant lace lisle hose, in new patterns; all over effects; all sizes; regular 75c values; today per pair, 50c.

Women's wool hosiery, natural or oxford gray; seamless finish; all sizes; 25c value: today, per pair ..... 15c

Women's black cashmere hose; extra quality; seamless finish; all sizes; 35c values; today per pair ..... 25c

Women's black cotton hose; full fashioned; double sole; regular 35c values; only 4 pairs to a customer; today, per pair. ..... 25c

Women's real Maco cotton hose with split foot; Hermsdorf dye; our regular 50c stocking; today per pair ..... 39c

Boys' corduroy ribbed hose; heavy weight; double thread foot; serviceable for school wear; all sizes; worth 15c; today, per pair.... 11c

Infant's cashmere hose, black with silk heel and toe; all sizes; excellent 35c values; today, per pair ..... 15c

$1.49 Veils 59c Each
New automobile veils, 3 yards long; plain or fancy patterns, made from good quality chiffon, prettily trimmed and finished with drawstring; a hat drape and face veil combined; worth $1.49. Today, while they last, each, 59c.

35c Neckwear 15c
Fine stocks of madras in white, edged with colors, finished at front with ties, new styles, worth 35c. Choice, today each, 15c.

Trimming lace galloons in white, ecru and black; good variety of patterns, widths up to 3 inches; qualities previously priced at 25c. Today, per yard..... 5c

Plain and satin taffeta ribbons, all the wanted colors, soft finish and high luster, widths up to 2¼ inches; regular 25c values. Today, per yard..... 15c

Boys' $5.00 and $7.50 Suits $2.98
All Sizes, Ages 3 to 8 Years.....
Boys' vestee suits of blue serge and plain and fancy worsteds; very best of styles; sizes for boys from 3 to 8 years of age; handsomely trimmed with silk embroidery and silk braids; most wanted colors; stylish little suits that will appeal to mothers; an immense assortment to select from; not a suit in the collection worth less than $4.00 and many of them $5.00 and $7.50 values. Today, per suit. $2.98.

$4.00 Corduroy Suits $2.00
Corduroy suits in double breasted styles for boys from 8 to 15 years of age; the sturdiest, most serviceable suit imaginable for school wear; splendid value at $4.00; today, per suit, $2.00.

High Grade Suits $4.98
Boys' high grade suits; made from fine Scotch tweeds and homespuns; ages 8 to 16 years; newest styles; qualities you'll see shown about town from $6.50 to $10.00; today, suit, $4.98.

Buster Brown bows, made of heavy silk in all the newest colors; very popular; values up to 50c; today each ..... 19c

Silver Brand linen collars; in the new Buster Brown shapes; all sizes; on sale from 10 to 11 a.m. only, each ..... 10c

Boys' Windsor Ties, made of pure silk; full length and width; pretty patterns and neat colors; worth 25c; today, each..... 12½c

Boys' 40c Colored Sweaters 15c Each
Boys' sweaters, made of good heavy yarn in maroon and black; sizes 26 to 32; worth regularly 40c; today only, each, 15c.

Boys' $1.00 Knee Pants 69c Pair
Boys' knee pants, made from all wool cheviots, serges and tweeds, in plain colors and fancy mixtures; $1.00 value; today, per pair, 69c.

Millinery Specials

A new lot of about 4 dozen high class tailored hats just received from New York by express, embodying the very latest turns of fashion in the way of colors and shapes—toques, turbans, trimmed sailors and dress shapes; specially priced at
$4.98, $5.98 and $7.48

New felt shapes, some with velvet bound edges; ideal hats for immediate use in the colors that are scarce and wanted right now; castor, white, brown, mode and navy; extra good ones at $1.98, $1.75 and ..... $1.48

New stitched taffeta hats, extra pretty shapes in all colors; today each ..... $2.98

Children's hats, in all the popular colors; prettily shapes and tastefully trimmed; hats for girls of all ages; extra values at $2.98, $2.48 and ..... $1.98

Fancy feathers for high class hats; all the little new ideas in the most fashionable colors and combinations—wings, darts, pom-pons and breasts; extra good values at 75c, 98c and ..... $1.25

We've just introduced in our corset department the new "Invisible Lacing Corset" like the illustration on the right. We have the Los Angeles Agency for this corset which combines some new and hygenic principles of great practical value. Our corset experts will be pleased to explain to you the merits of this recent invention. Prices range
$1.00, $1.50 and $2.00

Black Petticoats $2.25 Values
$1.69
Black petticoats made from beautifully finished striped all black cotton skirting; yoke top, flounce bottom; cut full; finished with double stitched seams; regular value $2.25; today each $1.69.

CAMERA SUPPLIES
Diseo combined toning and fixing bath; specially prepared for all makes of glossy printing; 8 oz bottles; regular price 25c; today each ..... 19c
Cramer dry plates, Banner X; size 4x5; regular price 65c; today only ..... 54c
Hammer dry plate, size 4x5; regular price 65c; today only ..... 50c

Sole Agents For Standard Patterns and The "Designer"

Drug Department

Pure Buttermilk toilet soap; 3 cakes to the box; regular price 15c; today per box .. 10c
Palm toilet soap, good size cakes; regular price per dozen cakes 25; today per dozen..... 15c
Sheffield's Cream Dentifrice for cleansing and beautifying the teeth; regular price 25c; today ..... 15c
Petroleum jelly; a family remedy for scalds, burns, chapped hands, etc.; regular 10c bottle; today each ..... 5c

"New Idea" Pompadours
This is the last day of the demonstration of the "New Idea" pompadours. Hundreds of Los Angeles women have bought these front pieces and declared them to be the most practical and most comfortable article of the sort they have ever had. They are made over a light steel spring are easily adjusted and retain their place under any and all circumstances, they don't have to be nailed down. Special prices for today as follows:
$12.00 "New Idea" Pompadours ..... $8.00
$10.00 "New Idea" Pompadours ..... $6.00
$8.00 "New Idea" Pompadours ..... $2.50
A small lot of light colored "New Idea" pompadours well worth $2.50 on sale today each ..... $1.50

LOCAL POLITICS.

# LOVE FEAST IN THE SIXTH.

*Candidate Butler Addresses Republican Audience.*

*George Adams Lays Whip on Treacherous "Express."*

*Clean City Administration Offered to Voters.*

It was a genuine Republican love feast that was held last night at Akey's Hall, Central and Vernon avenues. A varied programme of speeches, music and refreshments kept the crowd until a late hour. The hall was well filled with Republicans from the Sixth Ward.

The main speaker was George Adams. He spoke at length on national affairs, and then devoted some time to the local situation, especially supporting the candidacy of Peter Wilson, for Supervisor.

During his remarks, Mr. Adams took occasion to unmercifully flay the Express and its youthful editor. "The Express is like a mule—the offspring of a combination," said the speaker. "It claims to be a Republican paper, but is doing all in its power for the re-election of Snyder. For months it has been skirmishing around to find some excuse to pose as a Republican sheet and yet throw its support to Snyder in the coming election. Its controlling motive seems to be to pick at everything that The Times supports, and through it all to try by any means to boost the Express."

J. C. Lewis, who presided over the meeting, in a neat speech introduced S. A. Butler, as the business men's candidate for Republican nomination for Mayor, and Mr. Butler was greeted with rounds of applause as he made a straightforward, manly statement of his intention to give the city a clean, business administration, should he be nominated and elected.

"Ten days ago," said Mr. Butler, "I had no intention of entering the political arena; but when the committee of Republican business men came to me and asked me to allow my name to be presented to the convention, I took the matter under careful and serious consideration, and decided that it was my duty to make this campaign.

"I do not want you to consider me as one who has been seeking the nomination; but if I am nominated at the convention, I ask for your earnest support, and if I am elected I pledge you my word I shall do everything in my power to give the city a clean, business-like administration.

"It seems a shame that a city that has a Republican majority of several thousand must continue to have a Democratic Mayor; and I believe the time has arrived when the Republicans will rise and place one of their own party in this important office."

A number of candidates for city offices were presented, among them Burke, and Scholl, both of whom would represent the Sixth Ward in the City Council; Drain and Woodward, candidates for Street Superintendent, and Evan Lewis for City Assessor.

The Veteran Fife and Drum Corps played martial music, and there were campaign songs by a trio. Prof. Richard G. Harrison, a colored man, captured the audience with his negro dialect readings and was recalled.

After the speech-making, a general social time was enjoyed and refreshments were served.

LOUCKS ISSUES CHALLENGE.

Robert G. Loucks of Pomona, who is at present in the East, has issued a public challenge to Hon. Howard A. Broughton to a series of political debate, throughout the latter's Senatorial District upon Broughton's record while a member of the Assembly and chairman of the Corporation Committee, with special reference to the so-called Broughton Franchise Act, and his approval of and vote for a constitutional amendment, which would have, in the language of the challenger, "taken from the municipalities of the entire State, their right to regulate water, gas, electric light and other rates of quasi-public corporations."

BOARD OF EDUCATION.

NON-PARTISAN CONFERENCE.

The following circular has been issued:

You are requested to be present at the Chamber of Commerce next Tuesday, October 18, at 4 o'clock p.m., to confer with a number of gentlemen of both parties whom the undersigned have asked to come together to consider nominations for members of the City Board of Education.

As you are aware, the Board of Education hereafter is to consist of seven members elected at large, instead of nine elected by wards. This change was brought about by the charter amendment adopted two years ago. It is a matter of the utmost importance that the first board organized under the new plan should be made up of citizens of recognized standing in the community, and the plan has been proposed of selecting a non-partisan ticket of seven, to be presented to both Republican and Democratic conventions, with the request that these positions which are entirely non-political, be filled by this method.

The city is about to be called upon to vote bonds for additional school facilities and matters of serious financial and educational importance must come up before the next board. Please be present at this meeting if possible.

The circular is signed by J. S. Slauson, F. M. Coulter, John D. Bicknell, W. J. Washburn, D. K. Trask, N. P. Conrey, W. C. Patterson, James C. Kays, J. M. Elliott, Niles Pease, Kaspare Cohn, Charles Cassatt Davis, Albert M. Stephens, J. O. Koepfli.

City Convention.

The executive committee of the Democratic City Central Committee has finally fixed the date for the city convention. It will be held in Turnverein Hall on Saturday, October 29. Kern's forces desired to have the convention called on the following Monday.

Pace Too Swift.

"Tossie" Wright, secretary to Mayor Snyder and one of his hardest political workers, yesterday afternoon threw up the sponge and surrendered his position temporarily to Park Secretary Hopkins. A week ago the Mayor notified his secretary that if he expected to hold his position for another two years he must whip his precinct into line for the city convention. "Tossie" and M. K. Young live in the same precinct. Young is a Kern man and both Wright and Young are making strenuous efforts to capture the delegation. Long hours and short sleep told on "Tossie" and yesterday while answering a telephone call in the committee room, he dropped the receiver and fell to the floor in a faint. A little fresh air soon revived him but he left the hall for a vacation which will last until Monday.

And the politicians are all guessing at the nature of the message that floored the Mayor's doughty clerk.

In the Kern camp the news of "Tossie's" temporary discomfiture was hailed as a good omen. "Edelman went under Thursday" grunted Joe Simons in genuine satisfaction, "Tossie is down and out today; it's a two to one bet that M.P. is out of the running by the middle of next week.

# DARKNESS LIT BY RIFLES' BLAZE.

RUSSIAN CORRESPONDENT'S ACCOUNT OF FIGHTING.

**Japanese Fire Village so that Smoke Might Confuse Czar's Gunners. Tomsk Regiment Suffered Terribly and Its Men Fought Like Heroes Throughtout the Night.**

[BY THE ASSOCIATED PRESS—P.M.]

SOUSZOUTAM (twelve miles south of Mukden on the railway) Oct. 13.—[By Asiatic Cable. Delayed in Transmission.] A Russian correspondent of the Associated Press telegraphs as follows:

"For over two days the battle has raged ceaselessly. It was close to midnight of October 10 when the Japanese attempted to surprise and attack our frontal positions in the impenetrable darkness and hurled the full force of their battalions against our intrenchments. The darkness was lit by the blaze of their rifles and the answering volleys of our men.

"The attack never ceased for hours. We lay close, hugging the intrenchments, with but a few minutes' respite, every man's gun to his shoulder firing at the flashes until near dawn, when the evil-boding rifle fire ceased and even the distant batteries were silent.

"We watched the daylight break in bands of red and yellow. The clouds, seemingly tinged with streaks of blood, hung over the silent valley, which might have been empty for all the signs of life it gave, while from the plain below us rose dark and silent hills, like the silhouettes of tombstones through the half light. The fog thickened, covering lowlying places. Nothing could have better suited for today's duel between two races.

"Day had hardly lightened the slope of the two-horned mountain when our batteries began to cover it with shrapnels. Puffs of white smoke marked the landing of each shell. With one's naked eye we could see the Japanese being shelled out of their trenches. First one and then groups of three and four black figures sprang into view, squatting down, running for cover or scurrying away among the rocks, but the shells followed them, tearing up the rocks. Japanese fell literally like wheat thrown by the hand of a sower.

"On the mountain, beside the Buddhist temple, our battery was also working. Then another opened from the opposite side. The Japanese fled so quickly that the gunners could hardly follow them. Soon Japanese resourcefulness showed itself. They fired the big native village on the side of the two-horned mountain, rightly guessing that the wind from the east would carry the smoke toward us, making a screen for them and confusing the aim of our gunners.

INFERNAL DIN OF RIFLES.

"From 8 o'clock in the morning the fight raged. Along the whole line the infernal din of the rifle fire continued, as on the previous day, but up to noon the Japanese batteries gave no sign of life. It developed that they were waiting to locate our positions before opening fire. Even after they commenced it was not so heavy as the previous day's bombardment.

"Far to the westward, the Japanese are trying to work around our flank, but there we are safe and have sufficient forces to meet them. Two simultaneous turning movements are proceeding, theirs and ours.

"Reports of heavy losses during the night attack are coming in. The Tomsk regiment suffered terribly. Of the brilliant Tambo regiment few remained. The troops fought like heroes throughout the hours of darkness, and the morning found most of them dead on the ground they had bravely defended. Those remaining continue to fight. In the big village before us the remnants of several regiments, after repelling attacks through the night, ensconced themselves in the shelter of the walls of the house.

"The Japanese attack on Temple Mountain held by the Volonski regiment, began in the morning early, but our batteries on each side kept them in view and repelled the attack. The attack was repeated at 10 o'clock, and finally at noon the general commanding ordered a retirement from the position, going to Shikhi. We scarcely left the hill before it was charged with Japanese projectiles.

"At Shikhi, we met Gen. Zalinsky, who had come to report. Then an aide galloped up with the news that the Japanese had driven us from the railroad on the west, but had not followed up the temporary advantage, stopping to cook their noonday meal. Late at night, we caught them at a disadvantage, and the Morshensk regiment paid them for their success of the morning.

GUNS DRAGGED BY HAND.

"From our turning column on the left nothing has been heard. We are anxiously expecting news that it has reached its destination.

"Our men are displaying the greatest bravery and endurance in the face of all obstacles. Guns have been dragged by hand up impossible mountains. Once the Japanese rolled stones on them. We could not take the pass, but men scaled the hillsides and took the heights commanding the Japanese positions after a stubborn fight. Our right has recovered. We kept within touch of our turning column, so that strategically we have a decided advantage.

"In greatest contrast to the veteran regiment that participated in the battle of Liao Yang, the new reserves from European Russia, in fresh uniforms and equipments, with faces untanned and unworn by war, are watchful, energetic and determined.

"I cannot speak in detail of the behavior of several regiments. The Trans-Baikal Regiment, under Col. Gavrilieff, is doing splendid work. The Japanese today landed an unexpected blow to our right flank and took two batteries, but we regained them.

"The whole of today was of a waiting character, we depending upon holding positions captured from the Japanese two days ago.

"It is impossible at present to judge the situation. To do this we probably will have to wait some days. Our men still believe we shall achieve a final success.

"We are all wet to the skin. A thunderstorm of almost tropical character swept down upon us last night and flooded the trenches. The sky was torn with bolts heavier than those of any artillery. It is now 10 o'clock in the morning and the storm is increasing. The crash of thunder, mingled with the roar of cannon and the whistle of bullets and shells, make a glorious but terrible spectacle."

# IGORROTE INTERVIEWED.

*What Chief Antonio Thinks of America.*

*Admires the Country and the President.*

*Igorrotes Patronizing American Dentists.*

[Emily Grant Hutchings in World's Fair Bulletin] Ever since the Igorrotes at the World's Fair began to realize that their village was the center of national interest, Antonio, chief of the Bontoc tribe, has manifested a desire for a personal interview. There were many things he felt ought to be said; but the insurmountable obstacle in the way of such an interview seemed to be the inability of the average American reporter to speak Igorrote.

There appeared but one way out of the difficulty, so Antonio set about learning English. After twelve lessons he decided to have the interview by proxy, letting Antaero act as interpreter. He had discovered that English is not so much of a snap as he had been led to believe. Antaero is barely 16 years old, and he began his lessons in the Philippine school a year ago.

It was a chilly morning when the august chief, in response to Antaero's respectful call, emerged from his regal but to grant the long-desired interview. His customary robe of state, an elaborate gee-string with long fringed ends, was supplemented by a coat of dark blue serge, buttoned up close to his chin, so that only two strands of his endless chain of gay-colored beads could be seen. Antaero drew up a rustic bench for "the lady" and the chief; but the chief bowed respectfully and informed his interpreter that he would much rather stand in the presence of the kind American lady. And, indeed, he stood through the entire interview, thus manifesting an innate sense of courtesy that is not often met with in the rural American.

Like many another of us, when Antonio had his interview he scarcely knew what to do with it. For a moment he stood in silent confusion. Then he said to Antaero, "Tell the lady to ask me something." This was putting the burden of proof on the other fellow, and the lady got even by asking him the most amazingly trite of all questions, "What do you think of America?"

Instantly the black eyes began to sparkle, and the shapely mouth was opened in a smile of pleasure. "He says he thinks America fine," Antaero explained. "He think the World's Fair very beautiful. He like it much better as Igorrote country." Immediately there followed a deluge of the most eloquent language, accompanied by the most vivid gestures. The chief was adding something to his previous statement, that was apparent. Full of curiosity, I waited for the translation. Antaero laughed as he turned to explain.

"He says he never saw such big country, big cities, big trains, big everything till you get to Wash-ton, and there live President Ros-welt, nice man, good man, like Dr. Hunt, talk so kind to Igorrotes, and such a beautiful man with the nice light eyes and fine teeth."

This matter of teeth is one that is interesting the entire village, for every man and woman among them is taking a turn at the dentist's chair. For the first time in their lives, the Igorrotes are having their teeth filled, cleaned or extracted. Each little hut is supplied with a row of tooth brushes and the plump little Suyoc women, whose erstwhile brown incisors have been polished and put into perfect condition, take the greatest pride in displaying to the visitors a double row of pearly teeth and explaining that they never fail to brush their teeth after eating or smoking.

Antonio has not yet had his trial at the dentist's hands, and he is anticipating it with some manifestation of dread. Perhaps that is why the President's teeth impressed him. As to the eyes, there is a reason for that. To the Igorrote who had never seen any but black or very dark eyes the eyes of lighter hue were a startling revelation. They were wonderful. They were beautiful.

The chief had a great deal more to say about the President and the memorable visit to the White House; but for much of it, Antaero's knowledge of English failed him. There were fine shades to the meanings of the words that he could not express. He had exhausted his supply of adjectives. However the substance of it all was that the Bontoc Chief had discovered that he was living in a tremendously big world, and that he had seen wonders such as he had never dreamt of before. He was quite willing to admit that President Roosevelt was a bigger chief than he was, and he repeated his eagerness to go after the head of any native chief who dared to oppose the Americans in the Philippines. At this point in the complex conversation, he remembered what it was that he had wanted to say. It was all about clothes.

Even Antonio, to whom a few months ago the dress of civilization looked so ridiculous, has changed his mind. "Tell the lady," he said, "that I think the American clothes are very nice. It is such good cloth. In the Igorrote country we have only coarse cloth that our women weave. When I want to be very fine, I will wear the clothes like Dr. Hunt; but when I will be comfortable I will take the clothes off again. The clothes make me smother; but they look nice. If I would have white skin like the Americans, I would not wear clothes, because the skin of the Americans is so beautiful."

"In that he is mistaken," I protested to Antaero. "The white skin would look dreadful with no clothing over it. It is your beautiful brown skin that ought not to be covered up. Your skin is so transparent, so soft and fine. It is like bronze."

"Bronze, what is that?" the boy asked, and I am not altogether sure that he got my meaning. His experience with statuary was limited.

"Do you think we are nice?" was the next question. "Our chief wants to know what you think of us." The answer was both complimentary and sincere. Antaero blushed through his veil of brown as he repeated my words to Antonio. Not to be outdone in politeness, the Bontoc replied: "Yes, some Igorrotes are good and honest and brave; but all Americans are good. They are the best people on earth."

"I hope you may never learn how far you have overestimated us," was my mental comment, but I said nothing, for Antonio was speaking. There was a goodly sprinkling of English in his talk, and one word that popped out, from the thick darkness of his strange language, like a fleeting point of light, was "hair." Again and again he used the word.

Then for the first time I noticed the miracle of his own curling black locks. Where the sunshine smote them, in the hollow of the ringlets, there appeared the iridescent gleam of the opal. Every color of the rainbow vibrated in that luminous black hair. While I watched this fascinating play of color, Antaero turned to me and trashated, "The chief wishes me to say that the American ladies are very beautiful. We have some Igorrote ladies are beautiful, and the most beautiful are those with the blue eyes and the red hair. The red hair is the most beautiful thing in the world. He likes most the red hair like you have."

Then I comprehended that to Chief Antonio the term "red" was a synonym for blonde, and that any light hair was red hair. At this moment the mild mannered head-hunting chieftain was summoned by a ring at his telephone, and the important interview was brought to an abrupt close. As we walked up to the office, Antaero remarked, "We are really Igorrotes, you know, but some Americans call us Igorot, and some say Irigot and one lady called us Annygote and Nannygote. Do you think it is nice for them to call us what we are not, and laugh at us? I know we are not very nice. You were kind to say nice things about us; but we are not so nice as you say, for we eat dog. It is not nice to eat dog, but it tastes good and it makes us brave. Now if you will excuse me, I will go, for it is time to dance. I like much to dance and beat the tomtom. The piano is good music for sing, but it is not so good as the tomtom, because we dance with the tomtom and we cannot dance with the music of the piano."

It was scarcely necessary to enter into a description of the American idea of dancing. Antaero is taking piano lessons and having his voice cultivated, and his own tribal dances are so much more natural and wholesome than our artificial steps that it were quite as well for him to go back home with the idea that the sole use of the piano is to provide an accompaniment for the voice.

THE PRESIDENT'S UNCLE ILL.

NEW YORK, Oct. 14.—Robert B. Roosevelt, uncle of the President, is dangerously ill in his country home near Saiville, Long Island. Mr. Roosevelt, though 80 years old, is energetic and keenly devoted to outdoor sports, and his illness is attributed to a severe cold contracted during the recent automobile cup race. He was Minister to The Netherlands during President Cleveland's first administration.

THE NEW EDUCATION.

[The new course of study in the Chicago schools provides for instruction in usual housekeeping.]

The girls of other days were told of
helpful books to read,
Of soulful tomes whose hidden truths
to wisdom deep would lead,
And men were charmed to see a maid
of pallid, puzzled brow,
Read languidly, "The Utter Such," or
"Thenness of the Now."
The girls today will search for
truths not one whit less sublime—
The proper way to prepare a meal and
to have it served on time.

The girls of other days were trained
in elocution, too;
Artistic gestures went along with each
speech that they knew;
This gave them self-possession and
unconscious native grace,
Which made them free from nervousness at home, or any place.
The graduates to come will have themselves in such command
That they may talk to any angry cook
and "give her to understand."

The girls of other days were taught
embroidery, and spent
Their time on fancy work, and none
knew for what it was meant;
They'd start a doily or a scarf and
then they might forget
And add an extra stitch or two—Behold, a cigarette.
But, O, the graduates to be will inspiration catch
From lessons which will instruct them
how to put on a trusty patch.

The girls of other days—Ah, well, the
world goes on and on;
Ideal woman smiles at us from out
the greaking dawn—
Ideal woman, who will know the charm
of lace and frill
As well as all the beauty of the lowered grocer's bill;
She'll know steak is a symphony if
not allowed to burn,
And the radius of the apple pie is the
Euclid she will learn.
—[Chicago Tribune.


Men! Don't Be Weak

To men who suffer from nervous debility, losses, impotency, varicocele, rheumatism, lame back, kidney or stomach troubles I will give the use of my world-famed Dr. Sanden Electric Belt absolutely free until cured and not one penny in advance or on deposit. Price when cured as low as $4 in most cases. If it fails to cure you don't pay me anything whatever. Beware of imitations. The genuine Dr. Sanden Belt can only be had at my establishment as below. Standard for 40 years. Call today and take a belt along or write for one and two books sealed.

DR. B. B. SANDEN
907 Market Street San Francisco, Cal.

FREE TO MEN!

MY ELECTRIC BELT!

Any man who is weak, rheumatic, full of pains and aches, growing old and losing his youthful fire and vigor, can have my Electric Belt free until he is cured. I am not giving it away unless I fail to cure you. When you are cured you can pay me, not otherwise. I don't want money I don't earn. I don't need it, but I am after the dollars that are daily going into useless drugging and fake treatments, and I am willing to show my own faith by waiting for my pay until I have done the work. So write for my belt today, enclosing this ad.

DR. M. B. M'LAUGHLIN,
129 South Spring Street, Los Angeles.

All the many ails caused by coffee yield to well boiled

POSTUM

FOOD COFFEE

Get the famous little book, "The Road to Wellville," in each package.

The Trend of the Tide is Southwes

Remember that, and invest in Figueroa Place!

Large lots, 45 x 135—oiled and graded streets—cement sidewalks curbing,—water piped to every lot—situated on Figueroa near 49th—20 minutes ride from the business center of town.

Figueroa Place

Offers unparalleled opportunities to either investors or homeseekers class neighborhood, with lots in nearby tracts selling for $700 up to All lots in Figueroa Place are one price—

$450

Think of it! Lots on Figueroa, ten blocks this side of the city limits sold for $450 each. Prices will double within Ninety days!

Terms, the most liberal possible to be made.

Free street car tickets may be obtained today from our offices and look over the ground immediately, for the first to come will be first

Henry L. Bennett

PHONES Home 5834 Main 3656

324-25 DOUGLAS BUILDING N. W. Cor. Third and Spring

We are Goin

TO DO THE HAT AND MEN'S FURNISHINGS BUSINESS OF THE TOWN TODAY. HERE'S THE REASON WHY—

Just Glance at these Prices

Men's Hats

Today all our regular $4.00 Soft and Stiff Hats go on special sale for..... $3.00

Men's Shirts

All the $4.00 kinds today..... $3.00
All the $3.00 kinds today..... $2.00
All the $2.50 kinds today..... $1.50
All the $1.25 kinds today..... 75c

Men's Overcoats

Any of our New York tailor made overcoats at..... 10 Per Cent Reduction

Men's Hats

Today all our regular $3.00 Soft and Stiff Hats go on special sale for.....

Men's Neckwear

Today all our 75c Neckwear on special sale for.....

Smoking Jackets

Any of our new nobby Smoking Jackets (different kinds) at..... 10

We quote the above big reductions on account of alterations now being made to our store. We're selling everything at prices never before heard of in this city.

DESMOND'S

Cor. 3rd and Spring Sts.

Last Chance Today

Walk-Over Shoes FREE With Every Hudson Suit or Ov

No More $15 No Less

Follow the crowds to the busy Hudson store. Last chance today. With every purchase of a hudson suit or overcoat—$15.00, no more, no less—we will present you free with an order on the Walk-Over Shoe Co. for a pair of their famous $3.50 shoes.

Hudson suits or overcoats would cost you everywhere no less than $25.00, $30.00 and $35.00. No better tailoring in the wide world. Store open until ten tonight.

GEO. W. HUDSON & C

248 South Broadway

OLD PLANTATION DISTILLING CO
108 South Broadway, near First
Headquarters for Medicinally Pure Liquors
12 Years Old
Old Plantation Rye or Bourbon Whisky $1.00 Per Bottle.

FORCED SALE!

Fall Millinery, Cloaks, Suits and Furs
—NOW ON—
VIENNA EMPORIUM, by E. D. ELLIOTT, Trustee. 349 South Broadway.

RELIGIOUS.

## NEW DOMINIE ON THE GROUND.

MAN OF LETTERS AND TRAVEL COMES FROM EAST.

Westlake Methodists Will Greet Their Pastor Sunday Morning—Flood of Other Churches in Southwest Section of City—Cahuenga Valley Sees Its First Preacher.

Rev. Dr. William H. Ryder, the new pastor of Westlake Methodist Episcopal Church, arrived in the city several days ago, accompanied by his wife and daughter, and has been busily settling, prior to delivering his first sermon on next Sunday morning. Those who have met Dr. Ryder and family are delighted with them and confident that they will become popular with the Westlake congrega-

REV. W. H. RYDER,
Pastor University M. E. Church.

tion people generally. They are from the East, one being a preacher at Washington. Though this is Dr. Ryder's first visit to the Pacific Coast, he is not a stranger to the prospect before him, many ties through a brother and sister who has been a resident of Pasadena for many years. The ministry covers a period of years, during which time he has had many prominent pulpits to fill. His most recent ones were Euclid avenue, Cleveland, O.; Church Alliance, Ohio, and First Church, Minneapolis, Minn. During a tour of the Holy Land, the elder of the East Ohio Conference, chairman of the Ohio delegation to the general conference and is a known champion of temperance question, an able preacher, a lecturer and of attractive personality.

Many efforts in the way of music and song will be exerted to make Sunday morning service a success, owing to the new pastor, who is noted for not doing things by halves.

CHURCHED NOW.

Various forces are now moving in the southeast section of the city and it looks as if that territory heretofore been called poorly churched hereafter have no complaint in that direction. The Methodists decided to move one of their churches to South Park avenue, the Lutherans have established services at Twenty-seventh and Main, the English Lutherans corner of Sixteenth and Main streets, the Presbyterians at Thirty-second and Central avenue, and another denomination at Thirty-fifth and Trinity streets.

The most recent venture of the Methodists, however, is at South Broadway and Forty-sixth street. A site has been secured at that point the present old residence, surrounded by trees, and the yard has been adopted as the place where the services as long as the weather will permit. The place will be used for the purpose and when it is found to interfere the services will be moved into the house.

Simultaneously with the new organization in addition to them there will be four or six churches and organizations, which have been talked of for some time.

FIRST PREACHER.

The Methodists greeted their pastor, Rev. J. R. Ross, at Pitzer's on Tuesday evening, when a crowd gathered to honor the occasion of the kind that was ever seen in the neighborhood. Socially it was a success and will have a tendency in bringing people of the district in closer touch with each other. They already have plans for erecting a handsome church, and it is expected that they mean it when they say that they will have a permanent organization.

SERVICE FOR MEN.

In keeping with the custom of the Young Christian Associations throughout the country, the local association will hold a special meeting at 4 o'clock on Sunday afternoon, known as "Bible Rally" meeting. Addresses will be addressed by Rev. Pritchard, who will take for his theme, "The Dynamic Secret of the Scriptures." This meeting is a preparatory step to the organization of Bible classes for young men. The Y. M. C. A. building and its privileges are for members of the association.

CHURCH NOTES.

The Westlake Church will tender a reception to their pastor, Rev. C. J. Ryder, and his wife, on next Friday evening. Upon the occasion of their return for the Presiding Elder Adams will preach in Vernon Church next Sunday morning.

Rev. Mr. Hopson has built a parsonage on the corner of Seventh street and Lucas avenue, where he will open services next Sunday evening.

Rev. Mr. Knighten was in the city completing arrangements for a series of meetings to be held at Prospect Park, the object of a woman evangelist, who will begin on Sunday next.

Rev. Mr. Rodkin returned home from Denver, where she has been at the National Missionary Convention of the Methodist Episcopal representative of the South-

ADJOURNS.

ABANDONED.

session of Pacific synod of United Presbyterian Church. The foundation of the Per- Committee, it was de-

cided to abandon the mission church they have been supporting at Highland Park. This course was taken because there seemed no probability of building up a strong church in the immediate neighborhood of Occidental College, a Presbyterian institution.

At the morning session the devotions were conducted by Rev. Gam Sing Quah, a native Chinese minister from San Francisco. A heated discussion characterized the report on temperance, made by Rev. Duncan Wallace of Fresno. The routine business of the synod was cleared up ready for final adjournment.

Last night the Woman's Missionary Society held its anniversary, during which there was an interesting address on the work among Chinese by Rev. Gam Sing Quah.

At the close of the missionary meeting the synod finally adjourned.

SUNDAY SERVICES.

At 11 o'clock Sunday morning a Sunday-school and church rally will be held in the First Cumberland Presbyterian Church, Tenth street and Union avenue. The programme will consist of songs, recitations and several short addresses. Mrs. C. A. Baskerville of this city, the well-known worker among children, will take part in the programme, and an address will be delivered by Rev. J. N. Crawford of San José. Rev. W. J. Fisher, moderator of the synod, will preach in the evening.

ILLUSTRATED LECTURE.

M'VAY ON PALESTINE.

A large audience filled Immanuel Presbyterian Church last night to hear W. E. McVay's illustrated lecture on his trip through the Holy Land. Most of the pictures were made by Mr. McVay himself and had the added interest of showing members of the local party in a great many of them. Mr. McVay is developing into an entertaining lecturer and throws in little touches of wit and humor to spice the dry talk about Jacob's Well, the Jews' Wailing Place, the tomb of Absalom and other equally familiar subjects. The keenest interest was shown in every picture presented, for many of those present have read of these features of Palestine for years, and it was something to see them in pictures made by one whom they know and hear him tell about them in his own pleasant way.

## CRAZED MOTHER HELD IN LEASH.

FOUGHT THOSE WHO TRIED TO SAVE HER SON.

**Mrs. Burge Refused to Give Her Little Boy, Suffering With Typhoid Fever, Any Medicine or to Allow Him to Remove His Clothes—Desperate Struggle With Officers.**

"I'll get you later, Mr. Webb! Now I'm going to get my boy!"

Raving around an office in the Johnson building yesterday, shaking her fists wildly at everybody in the room, an unmotherly mother, crazed with the passion of selfishness, shrieked for revenge on the persons who were trying, in the name of sweet charity, to save her helpless child from the clutch of a typhoid death.

She had defied a community to make her humane; she had fought tooth and nail to keep her little boy on the hopeless couch where he lay, medicineless, the sure prey of death. She had scorned the doctor, and doomed the child of her own flesh. And stark mad in her final defeat, the woman loosed her perverted tongue and called down maledictions on the head of Humane Officer Webb, whom she had tracked to his office, and on all other agents of enlightened humanity.

Mrs. Mary Burge lives in a little two-room house in the rear of No. 2210 Legrand street. Until yesterday she kept her eight-year-old son Albert there with her. On the front of Mrs. Mary Burge's property is a neat house, from the rent of which she derives enough revenue to support herself and Albert—poor little chap—without turning her hand to work.

Lying on a couch in the backyard home, in everyday clothes that his mother would not allow him to remove, little Albert has been slipping, through two wasting weeks, into the depths of typhoid fever. Neighbors say they discovered him there in this condition—or at least, in a pitiable condition of illness, which a doctor later pronounced typhoid.

Humane Officer Webb investigated and called Dr. O. D. Fitzgerald to attend the child. The physician informed the mother of Albert's serious condition, prescribed medicine for him, and cautioned her to dose Albert carefully, as directed.

Yesterday two women of the Humane Society called on Mrs. Burge, and were dismayed to find the child lying on a couch, fully dressed. The mother had not allowed the little sufferer to go to bed. She had not given him a drop of medicine.

Death was approaching the couch. The callers upbraided the mother who would not lift a finger to drive it off her child.

"I hate doctors, medicine and everything else!" shrieked the mother—God save the mark!—and drove the kindly callers out with her ravings.

Officers of the society, armed with a dependent petition, then invaded the sick room, and removed the little invalid by force to the Children's Hospital. Bresee Bros. donated the use of their ambulance and sent along two assistants. These men were defied by Mrs. Burge, and when the child was carried out, they held her, as they would do a she-tiger, in leash. After struggling with feet and hands, the mother who fought her child's salvation, went down in a flood of angry tears.

In the afternoon she lashed the humane officer and a Times reporter who happened to be in his office, and threatened violence against those who would not let her boy die in the rear of the Legrand-street lot. Steps will be taken to have the woman committed for insanity.

The Archbishop of Canterbury and his party sailed for home yesterday on the White Star liner Cedric.

**Bank Stock Imitated.**

Imitation is the sincerest flattery. They try to imitate Bank Stock. P. Lazarus & Co. sell the genuine. Helps the sight.

**Last Stopover Excursion Car for St. Louis.**

On October 19 the Gould system will run its last World's Fair excursion car to St. Louis, via the Denver and Rio Grande and Missouri Pacific railways, returning via Iron Mountain and Texas Pacific railways. Car stops at Salt Lake City and Colorado Springs. Reserve your berths NOW at 228 SOUTH SPRING STREET.

SURE death to ants, 25c. Sun Drug Co.

THE Heard Optical Co. do no smide business. They handle only the best goods. The Heard eyeglass is the only eyeglass that stays by suction, and made in solid gold only. Mounting costs $4, lens extra. Every individual nose has to be fitted the same as every different mouth has to be fitted for artificial teeth by your dentist. Once worn, a joy forever. Heard Optical Co., 235 West Second street.

DR. VAUCAIRE'S BUST DEVELOPER, $1. Sun Drug Co. (Dean's.) 2nd and Spring sts.

**Murine Eye Remedy.**

Cures Sore Eyes. Makes Weak Eyes strong. Murine doesn't smart, it soothes Eye pain.

*Free transportation for those who wish to go out Sunday can be had by calling on any of our agents today or applying at the office of F. W. Flint, Jr., Sunday morning.*

# Willowbrook

**Go Out Sunday and See These Beautiful Homesites.**

Don't invest a cent in real estate before seeing this grand proposition. 200 acres on the Long Beach Electric line—magnificently laid out for villa homes—wide streets, graded, turnpiked and oiled—4 and 6-inch water mains laid to every lot, supplying abundance of pure Artesian water all the year round. Water rights are owned by the promoters of Willowbrook and you get them when you buy a lot.

## $175 to $300 Buys a Quarter or Half-Acre Lot—Easy Terms

The soil is rich, loamy and fertile—you can raise anything, fruits, flowers vegetables—an ideal place for a dairy, chicken ranch or apiary. With the electric system your products can be sent to the city every day at trifling expense. You can't afford to miss this opportunity. Willowbrook is past the experiment point—it is an assured success. If you want to share in the success of Willowbrook, GET BUSY.

FREE TRANSPORTATION—GO OUT TODAY OR SUNDAY—SEE THESE AGENTS:

HARBERT & BUTTERWORTH, 138 SOUTH BROADWAY. J. V. BALDWIN, 207 CONSERVATIVE LIFE BLDG. THIRD AND HILL STREETS. F. W. FLINT, Jr., 205 JOHNSON BUILDING FOURTH AND BROADWAY.

## SAW HER BABY BURNING.

PITIFUL FATALITY ON FIFTY-FIRST STREET.

**Baby Girl Left Playing in the Kitchen With a Gasoline Stove. Her Cries for Help Attract no Attention—Mother Sees Her on Fire. Attempt to Find the Father.**

Through the flames that enveloped her little home, Mrs. Joseph Winters saw her baby daughter burning to death yesterday morning.

She tried to rush into the burning building, but, as it was a hell of fire, people held her, struggling and shrieking like a crazy woman.

The Winters lived in a tent house at No. 1180 West Fifty-first street. Yesterday morning the young mother went for a few minutes to a neighbor's house, leaving the baby, Mercedes, 9 months old, playing on the kitchen floor.

The nearest neighbor heard the child crying, but thought nothing of it. A few moments later, smelling smoke, one of the neighbors hurried out to find the tent house in flames.

Before even the nearest neighbors could run to the scene, the child's cries had ceased.

The mother showing a baby dress she had just made to her neighbor came out curiously from the house, when she heard the calls of "fire." As she ran wildly toward the house, she could see the form of the baby through the licking flames. The baby's hair was on fire then.

Winters is a street-car motorman. It was nearly an hour before he could be reached by the company.

As there was nothing left of the house, which went up almost in a spurt of flame, it is not possible to state the cause of the fire. There was a gasoline stove, however, in the same room in which the child was left playing on the floor.

**Know His Business.**

Several of the men who make our country's laws were exchanging cigars and wisdom in the comfortable lobby of a Washington hostelry, when a junior legislator, noted for his willingness to advise anybody about anything, crossed the line of vision of Senator Carmack. "That man" drawled the Tennesseean, "is some day going to meet the sad, sad fate that befell a city merchant who knew it all.

"Down in my State there is a place called 'Sweet Lips,' and in it there resides a character who rejoices in the name of Hemp Swizzle. A certain metropolitan merchant, of the type that can see no good in any methods except his own, had been selling goods to Hemp throughout a number of years. In that period he had repeatedly received all sorts of packages by mail from his Tennessee customer, and he was astonished that a man as shrewd as Hemp should spend money so foolishly.

"Finally, Hemp sent through the mails a package of broken bottles, to prove the justice of one of his claims for a credit. Postage on the bundle amounted to $1.78. The merchant thereupon wrote to Hemp that he was a fool, that express charges would have been less than half that sum, and that he must go elsewhere to buy his supplies if he persisted in ignoring the elementary principles of commerce.

"Hemp's reply was characteristic, and ran something in this fashion: 'There's no sense in your gettin' peevish over this little habit of mine. To keep Sweet Lips on the map as a post-office, it's necessary that a certain amount of stamps be canceled here. I happen to have a personal interest in seein' that that amount is canceled, me bein' postmaster. My commission is 100 per cent. on the stamps I cancel, so what I put on garbage that goes to you and other wise galoots is simply in the nature of a fixed charge against my income—one of my necessary running expenses. You just remember, hereafter, that it's a wise man that can run everybody's business.'"—[Washington Times.

**Diamonds and Pearls.**

Talking with one of the large Fifth-avenue jewelers about the subject today he said the price of the gem was not likely to suffer. He cited the opening of the Kimberley diamond mines, when DeBeers and Rhodes began to dump diamonds upon the Amsterdam market by the hundredweight everybody predicted that the diamond would become as cheap as the topaz. Nothing of the kind happened. "The pearl is the most popular gem worn by woman at this time," added the jeweler. "We get orders to match them that necessitate a search throughout Europe. I regard the price of pearls as more staple than are precious stones."—[Pittsburgh Dispatch.

## ON THE WATER FRONT.

PORT SAN PEDRO, LOS ANGELES.

ARRIVED—FRIDAY, OCT. 14.

There were no arrivals at this port today.

SAILED—FRIDAY, OCT. 14.

Schooner Resolute, Capt. Blom, for Bellingham in ballast.

**LIST OF VESSELS IN PORT.**

FRIDAY, OCT. 14.

U.S.S. Daniel Manning, Outer Harbor.
Steamer Francis H. Leggett, Southern Pacific wharf.
Barkentine J. M. Griffith, E. K. Wood wharf.
Barkentine J. L. Eviston, Southwestern wharf.
Schooner Alert, E. K. Wood wharf.
Schooner Resolute, E. K. Wood wharf.
Schooner F. S. Redfield, San Pedro L. Co. wharf.
Schooner Lucy, Kerchkoff-Cuzner wharf.
Schooner Sadie M. Plummer, Outer Harbor.
Schooner Sadie, Kerchkoff-Cuzner wharf.
Schooner Jessie Minor, Crescent wharf.
Schooner Argus, So. Cal. L. Co. wharf.
Schooner Nokomis, Southwestern wharf.
Schooner Mary E. Russ, Southwestern wharf.

TO LEAVE—SATURDAY, OCT. 15.

Steamer Francis H. Leggett, Capt. Ranier, for Eureka, via San Francisco.
SUNDAY, Oct. 16.—Steamer Bonita, Capt. Pruhel, for San Francisco and way ports.
THURSDAY, Oct. 20.—Steamer Coos Bay, Capt. Johnson, for San Francisco and way ports.

DUE AT THIS PORT.

Steamer Homer, from Eureka.
Steamer Centralia, from Aberdeen, via San Francisco.
Steamer Shasta from Bellingham.
Steamer Olympic, from Bellingham via San Francisco.
Bark Colina, from Port Gamble.
Barkentine Retriever, from Port Hadlock.
Barkentine Gardiner City, from Tacoma.
Barkentine Skagit, from Port Townsend.
Barkentine Charles F. Crocker, from Tacoma.
Schooner Cecelia Sudden, from South Bend.
Schooner J. W. Cline, from Port Blakeley.
Schooner Minnie A. Caine, from Tacoma.
Schooner F. S. Redfield, from Seattle.
Schooner Ludlow, from Port Townsend.
Schooner Mindoro, from Port Blakeley.
Schooner W. F. Witzman from Aberdeen.
Schooner Redlah, from Astoria.
Schooner Albert Meyer, from Aberdeen.
Schooner Wawona, from South Bend.
Schooner Transit, from Port Hadlock.

SCHEDULED FOR THIS PORT.

Steamer Bonita, San Francisco.
Steamer San Gabriel, Umpqua.
Steamer Pasadena, Eureka.
Steamer Robert Dollar, Mukilteo.
Steamer Alcatraz, Greenwood.
Barkentine John C. Meyer, Everett.
Barkentine Aurora, Port Townsend.
Schooner Rangor, Port Townsend.
Schooner Melrose, Astoria.
Schooner Taurus, Astoria.
Schooner Virginia, Astoria.
Schooner Fearless, from Port Townsend.
Schooner E. K. Wood, Gray's Harbor.
Schooner Ruby, Bandon.
Schooner Crescent, Portland.
Schooner Americana, Port Blakeley.
Schooner Forrester, Ballard.
Schooner S. T. Alexander, Astoria.
Schooner James H. Bruce, South Bend.
Schooner Salem, Port Hadlock.
Schooner Espada, Everett.
Schooner Dora Bluhm, Eureka.
Schooner Louise, Umpqua River.
Schooner Winslow, Aberdeen.
Schooner Alexander T. Brown, Winslow.
Schooner Robert R. Hind, Astoria.
Schooner Alice McDonald, Astoria.
Schooner Mabel Gale, Astoria.
Schooner Volunteer, Marshfield.
Schooner G. M. Watson, Aberdeen.
Schooner Admiral, Port Hadlock.
Schooner Mildred, Bellingham.

The steamer Hermosa makes regular daily trips to Santa Catalina Island and return.

**TIDE TABLE FOR SAN PEDRO.**

| | | High. | Low. |
|---|---|---|---|
| Saturday, | Oct. 15..... | 2:53 a.m. | 7:07 a.m. |
| | | 1:58 p.m. | 8:57 p.m. |
| Sunday, | " 16..... | 4:18 a.m. | 9:41 a.m. |
| | | 2:24 p.m. | 10:12 p.m. |
| Monday, | " 17..... | 5:19 a.m. | 11:08 a.m. |
| | | 4:52 p.m. | 11:12 p.m. |
| Tuesday, | " 18..... | 6:60 a.m. | 11:57 a.m. |
| | | 5:22 p.m. | |
| Wednesday, | " 19..... | 6:36 a.m. | 0:08 a.m. |
| | | 6:35 p.m. | 12:32 p.m. |
| Thursday, | " 20..... | 7:01 a.m. | 0:35 a.m. |
| | | 7:18 p.m. | 1:06 p.m. |
| Friday, | " 21..... | 7:28 a.m. | 1:09 a.m. |
| | | 7:54 p.m. | 1:35 p.m. |

**MOVEMENT OF "MOSQUITO" FLEET.**

ARRIVED—FRIDAY, OCT. 14.

On account of the scarcity of fish all the vessels of the "Mosquito" fleet remained at their anchorage in the Inner Harbor today.

**PORT ITEMS.**

ALONG THE WATER FRONT.

WEATHER: Cloudy at 5 p.m.; wind southwest, velocity 10 miles.

The schooner Resolute, Capt. Blom, finished discharging her lumber cargo and sailed today in ballast for Bellingham to reload.

The steamer Homer, from Eureka; the bark Coloma, from Port Gamble; the schooner Wawona, from South Bend, and the schooner Transit, from Port Hadlock, sailed yesterday with full cargoes of lumber consigned to wholesalers at this port.

Capt. L. J. Christensen has been enrolled as master of the screw steamer Lakme.

The steamer Mabel Gale has been placed on the dry docks at Portland for repairs.

NOTICE TO MARINERS.

Commission Rock buoy, a red second-class nun, located about 150 feet S.W. from the shoalest part of Commission Rock, Mare Island Strait, has shifted a considerable distance to the eastward. It will be replaced in its proper position as soon as practicable.

Outer End South Jetty buoy, a first-class spar, red, No. 2, heretofore located about 500 feet N.N.W. of the submerged rocks of the south jetty, Humboldt Bar, has gone adrift. It will be replaced as soon as practicable.

**HAWAIIAN ISLES SHAKEN UP.**

HONOLULU, Oct. 14.—An earthquake shock was felt here at 3:45 a.m. today. Reports by wireless telegraph from various sections of the Hawaiian Islands say the shock was of general extent. It was felt by vessels fifteen miles at sea. No damage to property is reported.

Burlington Route

**Comfort Enjoyment Economy**

All these are yours if you go East with the Burlington Overland Excursions.

Comfort: because you travel in Pullman tourist sleeping cars and go thro' to St. Louis, Chicago or any intermediate point without change or delay.

Enjoyment: because you see the grandest scenery on the American continent—the incomparable Scenic Rockies.

Economy: because double berths, comfortable for two, cost only $6.50 to St. Louis, or $7.00 to Chicago. Low-price tickets are also to be had on special dates.

Interesting details are yours if you will call, send a postal or use the following coupon. Do not delay—do it now.

W. W. ELLIOTT, Passenger Agent, 222 S. Spring St., LOS ANGELES.

Please send me information about the Burlington Overland Excursions and the cost of ticket to.....

Name.....

Address.....

N423 LA1

**CASTORIA**

for Infants and Children.

The Kind You Have Always Bought has borne the signature of Chas. H. Fletcher, and has been made under his personal supervision for over 30 years. Allow no one to deceive you in this. Counterfeits, Imitations and "Just-as-good" are but Experiments, and endanger the health of Children—Experience against Experiment.

The Kind You Have Always Bought
Bears the Signature of
Chas. H. Fletcher.

We Sell Desks
R. D. BRONSON DESK CO.
421 S. Main St. Phones 1028.

WE PHOTOGRAPH—EVERYTHING
PUTNAM & VALENTINE
208 N. SPRING ST.
Commercial Photography. Copying. Enlarging.

**Roman Seats 95c**
Saturday Evening, October 15.
Sale Begins at Six O'clock.
EASTERN OUTFITTING CO.
544-546 S. Spring Street.

Auctions.

**AUCTION**
OF ORIENTAL RUGS
At 10:30 a.m. and 2:30 p.m. YUZUK & COMPANY, 311 South Spring St. Geo. H. Weigert, Art Auctioneer.

**Auction of ORIENTAL RUGS**
Today—2:30 p.m.
PASHGIAN BROS & CO,
613 SOUTH BROADWAY.

**C. M. STEVENS**
Furniture and General Auctioneer
Office 203 TAJO BUILDING.

**Thos. B. Clark**
Auctioneer, 123 S. B'dway. Green 1278. Home 1907.

Blaney's SHOES Fit the Feet. 456 S. Broadway.

Real Estate.

SEE HUNTINGTON BEACH COMPANY
332 BYRNE BUILDING
Or any Real Estate Agent for Choice Beach Lots at
HUNTINGTON BEACH
$190 BUYS A GOOD LOT

We are offering for sale some of the Choicest Farming Lands in the State. Can also show you a fine list of city bargains. Call and see us
Easton, Eldridge & Co.
121 So. Broadway.

Modesto-Turlock Irrigation District Stanislaus Co. Cal.
Lands $35 to $70 per acre on easy terms or will exchange for Los Angeles property. Land owns the water. Water tax 50c per acre per annum. Free literature by mail. Special excursion rates by calling on
ABBOTT-BLAKE-SHORNAKE CO.
120 S. Broadway, Los Angeles, Cal.

**Buy at San Pedro!**
Henry P. Barbour Co.
Selling Agent for the coming business property at that Port. Fifth floor, Johnson Building.

**Salt Lake** Depot Tract
$25 Down $10 per Mo.
HARRY JACKINS, 234 Byrne Building
L. D. OLIVER, Office on tract.

$450 LOTS $450
Figueroa Place, Figueroa St., near 49th, adjoining lots selling for $700, easy terms.
HARRY L. BENNETT,
324 Douglas Building.

. . . BUY AT . . .
**Willowbrook**
On the Long Beach Line. ¼ and ½ acre lots $175.00 to $300.00. Easy terms. . . .

BUILDING LOTS . . . . **$75.00**
We can sell you a lot on easy payments—and the best car service goes with it. No interest; no taxes.
GOLDEN STATE REALTY CO. 321 S. Spring.
Phones: Home, Ex 85; Main 1915.

COTTAGE AND ONE ACRE
**$1250.00**
$200 Down. $15 per Month.
GRAVES & FOUNTAIN
HOME 194. 110 SOUTH BROADWAY

The Best tract in Hollywood
**LEMONA.**
LARGE LOTS.
$300 Up. Easy Terms.
G. WOODS HICKS, 325 Laughlin Block

60x165 ft.-lot on Flower St., between Fifth and Sixth.
$15,000
WEESNER & BROWN
438-9-10 Johnson Bldg., 4th and Broadway.

ERCHENBRECHER SYNDICATE, Ltd.
REAL ESTATE AND MINES.
Suit 204 Braly Bldg., Fourth and Spring.

$90 Lots—on new Electric R.R. Pasadena Villa Tract. Within 15 minutes of business center Carlson Investment Co. 124 South Broadway, Los Angeles.

WHAT'S IN A NAME?
A great deal if "Goodrich" is on your Automobile Tire.
GORHAM RUBBER CO., 324 E. 3d St.

APOLLOS
$150 $250 $300 $450
J. B. BROWN MUSIC CO. 213 SOUTH BROADWAY

Broadway Drapery and Furniture Co.
New Store. New Goods. 447 S. Broadway.

# THE WEATHER.

## COMPARATIVE TEMPERATURES*

| | Max. | Min. | Mean. | | Max. | Min. | Mean. |
|---|---|---|---|---|---|---|---|
| Boston ..... | 64 | 38 | 42 | New York .. | 52 | 42 | 47 |
| Washington | 54 | 42 | 48 | Buffalo ..... | 46 | 38 | 42 |
| Pittsburgh . | 50 | 40 | 45 | Cincinnati . | 56 | 44 | 50 |
| Chicago .... | 54 | 46 | 50 | St. Paul .... | 44 | 28 | 36 |
| St. Louis ... | 64 | 46 | 55 | Kansas City | 70 | 52 | 6 |
| Los Angeles | 88 | 58 | 73 | Jacksonville | 76 | 62 | 69 |

*The maximum is for October 13; the minimum for October 14. The mean is the average temperature for the two days.

**Yesterday's Forecast and Report.**

U. S. WEATHER BUREAU, Los Angeles, Oct. 14.—[Reported by George E. Franklin, Local Forecaster.] At 5 o'clock a.m. the barometer registered 29.93; at 5 p.m., 29.89. Thermometer for the corresponding hours showed 63 deg. and 72 deg. Relative humidity, 5 a.m., 55 per cent.; 5 p.m., 32 per cent. Wind, 5 a.m., northeast, velocity 7 miles; 5 p.m., southwest, velocity 7 miles. Maximum temperature, 72 deg.; minimum, 58 deg. Barometer reduced to sea level.

**Weather Conditions.**—A storm prevails in the ocean off the coasts of Washington and Oregon. Low pressure and cloudy weather with rain results from Puget Sound to Southwestern Oregon, and cloudy weather in Northern California. Fair weather prevails at present from Central California southward, but the conditions are favorable for clouding weather. Fair, cold weather continues in the Rocky Mountain regions. Salt Lake City reports a light and Denver a heavy frost this morning.

**Forecasts.**—Local forecast for Los Angeles and vicinity: Fair weather, but with some cloudiness, tonight and Saturday; wind mostly light to fresh south to west.

SAN FRANCISCO, Oct. 14.—Weather conditions and general forecast. The following are the seasonal rainfalls to date, as compared with those of same date last season, and rainfall in last twenty-four hours:

| Stations— | Last twenty-four hours. | This season. | Last season. |
|---|---|---|---|
| Eureka ..... | .20 | 3.94 | 3.25 |
| Red Bluff ..... | .32 | 2.27 | .56 |
| Sacramento ..... | .08 | 1.17 | .72 |
| San Francisco ..... | .28 | 1.46 | .37 |
| Fresno ..... | .... | 4.98 | .... |
| Independence ..... | .... | .47 | .47 |
| San Luis Obispo..... | .... | 4.41 | .02 |
| Los Angeles ..... | .... | 1.12 | .79 |
| San Diego ..... | .... | .16 | .07 |

The storm off the Washington coast last night has moved rapidly southeastward, and tonight overlies Nevada. Light rain has fallen from San Francisco northward through Northern California and the western portions of Oregon and Washington. High westerly winds are reported in Nevada. The temperature has fallen from 6 to 14 deg. along the Coast. Unsettled weather prevails over Northern California, and scattered light showers are probable Saturday. Forecast:

For Northern California: Probably showers Saturday; light west wind.

Southern California: Fair Saturday; light west wind.

Los Angeles and vicinity: Fair Saturday; light west wind.

San Francisco and vicinity: Probably showers Saturday; light west wind.

Sacramento and vicinity: Probably showers Saturday.

Fresno and vicinity: Probably showers Saturday.

Arizona: Fair Saturday and Sunday.

YUMA (Ariz.) Oct. 14.—[Exclusive Dispatch from the U. S. Geological Survey.] Gauge height Colorado River, 13.85 feet.

# Liners.

**Telephone your want advertisements. Ring up "The Times" any time of day or night, and secure prompt and careful attention. Rates one cent a word each insertion; minimum charge, 25c.**

**The Times cannot guarantee accuracy or assume responsibility for errors of any kind occuring in telephone advertisements.**

**For advertisements of large business colleges and other educational institutions, see column following classified advertisements headed "Schools and Colleges."**

## SPECIAL NOTICES—

TELEPHONE YOUR "WANT" ADS. TO The Times. Special clerks are constantly in waiting at the other end of your 'phone to take your ad. Ring up any time of day or night. Sunset PRESS ONE. Home, "THE TIMES."

PIONEER STEAM CARPET CLEANING WORKS. Carpet cleaning, upholstering and repairing. We buy and sell carpets. 156 S. OLIVE ST. Tel. Main 217. Home 217.

ALLEN'S MATTRESS FACTORY AND UPHOLSTERY. New and repair work; also carpets cleaned and laid. 856 NEW HIGH ST. 'Phone Main 1753. Home 2392.

LOS ANGELES UPHOLSTERING CO. Couches, cushions, made to order; mattresses renovated. 709 W. SIXTH ST. Tel. Main 3932. Residence, 6411.

CALIFORNIA STEAM CARPET CLEANING WORKS cleans carpets; upholstering and repairing. 229 E. 4th. Tel. Main 715; Home 715.

FEATHER PILLOWS RENOVATED AT ACME FEATHER WORKS, 1260 E. Seventh st. Tel. Sunset Main 1166. Home 5041.

BORDERS SAME PRICE AS PAPERS; REST paint, $1.50 gallon. WALTER, 627 S. Spring.

LACE CURTAINS LAUNDERED BY HAND. Home 3941. James 8871. MRS. HEATH.

RATE FOR ADS. UNDER THIS HEADING 10c per line, minimum charge 30c.

## PERSONAL—

**Business.**

PERSONAL—PROF. ALTHOUSE, PALMIST, pronounced by hundreds of the best intelligent angels Wheeler Wilson, Senator Pettigrew, Modjeska, Sothern, Wards, etc., as the finest reader in this country; intelligent classes solicited. 429 S. BROADWAY.

PERSONAL—TELEPHONE YOUR WANT ads. to The Times. Special clerks are constantly in waiting at the other end of your 'phone to take your ad. Ring up any time of day or night. Sunset PRESS ONE. Home, "THE TIMES."

PERSONAL — MILLINERY SACRIFICE. Closing out entire line of new fall and winter tailored hats. Also dress hats and a beautiful line of hat trimmings. Must be sold at once. Don't forget the number. 321 S. BROADWAY. 15

PERSONAL — MRS. MASSON, THE NOTED London palmist, is at 322 S. SPRING ST. Readings are conscientious and scientific, and give the precise information desired. HIGH-CLASS PATRONAGE SOLICITED.

PERSONAL — MRS. PARKER, PALMIST, life reading, business, lawsuits, removals, travels, mineral locations described, property, speculation, love, health, all affairs in life. 414½ S. SPRING, room 2, 50c and $1.

PERSONAL—HELEN NELSON, LATE FROM St. Paul, Minn., will hear of something to her advantage by communicating or calling, with No. 731 W. THIRD ST., Long Beach. 16

PERSONAL—FREE LOTS TO ADVERTISE N. W. suburb. Send stamp for one lot. Oceanview. High elevation. SEASIDE Co., 231 Broadway, N. Y. 15

PERSONAL—MME. LISCHKA, TRANCE MEdium, palmist. 1107 W. 25TH ST., room 3, upstairs.

PERSONAL—MME. ORA, 311½ S. SPRING, palmist, card reader. Ladies 25c; men, 50c.

PERSONAL—RATE FOR ADS. UNDER THIS heading, 10c per line; minimum charge, 30c.

## CHURCH NOTICES—

**Miscellaneous.**

DR. HANISH LECTURES EVERY SUNday at 3 p.m. Lecture to classes every Monday, Tuesday and Friday, at 2 and 8 p.m. Come and have your questions answered. Broadway Central Hall, 121½ S. Broadway. Admission free. 15

## WANTED—

**Help. Male.**

WANTED—STEAM SHOVEL ENGINEER. NEAR CITY. 111½ E. 2ND ST. 15

WANTED—HANDY MAN AROUND A RESTaurant. 828 W. 7TH ST. 16

WANTED—BOYS. L. A. COOPERAGE CO., Bay and Mateo. 17

WANTED—TAILOR. 613 W. 9TH ST. 15

## WANTED—

**Help. Male.**

WANTED—
HUMMEL BROS. & CO.,
EMPLOYMENT AGENTS.

A strictly first-class reliable agency. All kinds of help promptly furnished. Your orders solicited.

116 and 118 E. Second street.
Between Main and Los Angeles sts.
Largest and best equipped offices on the Pacific Coast.
TELEPHONE MAIN 969.
HOME 969.

MEN'S DEPARTMENT.
Young man for machine shop, to learn, $6 week start; painter, $2.50, $3; boy for dye house, $8 week; young man, cut meat and deliver, $40 etc.; buggy washer, $15 week; married man, orchard, $35 and house; married man, dairy ranch, $45 and house; man handle fuel and feed department, country, $75 month; pruner, $2 day; butter maker, $75 month; man and wife, ranch work and cook, $65 etc.; wood turner, $3; carpenters, $2.50, long job; cleaner and presser for Arizona, $3; ranch hands, $30 etc.

HOTEL DEPARTMENT.
First-class confectioner, $20 etc.; all-around cook, $50 month; second cook, $40 etc.; man and wife, cook and helper, $50 etc.; colored waiter, $8 etc.; ranch cook, $30 etc.; dishwasher, $7 and $8, $25 etc.; $30 etc.

WOMEN'S DEPARTMENT.
House girls, city and country, $20 etc., $25 etc., $30 etc.; girls to assist, $15 etc., $20 etc.; elderly woman to do easy cooking in camp, city, $15 etc.

WOMEN'S HOTEL DEPARTMENT.
German woman to tend bakery, $20 etc.; assist cook, small hotel, $25 etc.; restaurant waitress; Santa Ana, $8 week; elderly woman, kitchen helper, country, $20 etc.; delicacy cook, Pasadena, half day, $30 etc.; 2 waitresses, Bakersfield, $25 etc., fare here. 15

HUMMEL BROS. & CO.

WANTED—JAPANESE HELP.
Japanese Y.M.C.A.
Employment Bureau.
126 West Ninth st.
We have the best and largest employment office in Southern California.
Cooks, waiters, porters and all kinds of help furnished; ranch work by contract.
TEL. HOME 4090. MAIN 2539.

WANTED—JAPANESE
HELP! HELP!! HELP!!!
PACIFIC EMPLOYMENT BUREAU,
Phones Home 1078, Main 1714.
House Cleaning Department,
631 W. Sixth st.
Japanese general labor contractors. Every department insures responsibility. Cooking-school has opened. 19

WANTED—INSURANCE MEN SHOULD INvestigate the agency contract the Pacific Mutual Life Insurance Co. are offering their men; the only company paying salary and commission; excellent opportunity for hustlers; before making contract elsewhere call and see C. S. MONTGOMERY, Superintendent, 418 Lankershim Bldg. 16

WANTED—
F. MURATA,
JAPANESE EMPLOYMENT AGENCY,
616 South Los Angeles st.
A strictly first-class reliable agency in the city; all kinds of Japanese help promptly furnished. Your order solicited. Tel. Main 1145; Home 6732. 20

WANTED—WE PREPARE YOU QUICKLY as illustrator, cartoonist, lawyer, pharmacist, stenographer, book-keeper, journalist, ad. writer, correspondence man, banker; write for free book, "Profits of Knowing How"; tells everything. NATIONAL CORRESPONDENCE SCHOOL, 32 When, Indianapolis, U. S. A.

WANTED—
JAPANESE
EMPLOYMENT OFFICE,
502 W. SIXTH ST.
Cooks, waiters, porters, and all kinds of help furnished; ranch work by contract.
Tel. Home 6253; Main 2764.

WANTED—JAPANESE
EMPLOYMENT AGENCY,
115 S. San Pedro st.
First-class, reliable help of all kinds; every department insures responsibility.
MAIN 2036. HOME 1846.

WANTED — YOUNG MAN FOR BOOKkeeping and general office work, must have had considerable experience and can give best recommendations, good salary to right man. Address W, box 60, TIMES OFFICE. 15

WANTED—A TRUSTWORTHY MAN TO care for the sales of a grocery in a small town near Los Angeles; salary and advancement to right party; small capital required. Address W box 67, TIMES OFFICE. 16

WANTED—COMPETENT OUTSIDE SALESman for specialty with grocers, local experience unnecessary, but must be capable drummer, city, $75, permanent position, $1500 a year, man is necessary. 215 COPP BLDG. 16

WANTED—AGENTS, TO SELL OUR SUperior high grade nursery stock; new and complete outfit furnished; cash weekly; write today for choice of territory. Capital City Nursery Co., SALEM, OR.

WANTED—MERCANTILE HELP AGE 20 TO 35, who seek permanent situations with the best firms should call and get our terms for good positions, we want good men. 215 COPP BLDG.

WANTED—MEN AND WOMEN EARN $25 per week; $2.50, 4 weeks' course; success and position guaranteed; while learning. AMERICAN BARBER COLLEGE, 412 N. Main, Los Angeles. 15

WANTED—
JAPANESE EMPLOYMENT OFFICE.
All kinds of help promptly furnished, ranch work by contract. 128 N. SAN PEDRO ST. Los Angeles, Cal. Phone Main 3802.

WANTED—JAPANESE HOUSE CLEANING CO. We furnish reliable help for any kind of work by hour or day; Tel. Black 9452. Home 5330. 650 S. GRAND AVE.

WANTED — FINISHER, ALSO RULER; must be good men, able to turn out first-class work quickly; position permanent. GOLLMER BINDERY, 324 E. 3rd. 15

WANTED—JAPANESE M. E. MISSION EMPLOYMENT DEPARTMENT.
West 579. Home 5733.
15 333 S. BROADWAY.

WANTED—YOUNG MAN TO BECOME A correspondence clerk; will qualify you in your own home; big salary. Address E. C. box 1, TIMES OFFICE. 15

WANTED — LODGE ORGANIZERS FOR principal cities; $100 to $200 monthly. WALTER A. RICE, Secretary, No. 644 Ellicott Square, Buffalo, N. Y. 19

WANTED—MAN TO TAKE CHARGE OF rentals and outside work in real estate office; one with horse and buggy preferred. Inquire 340 S. HILL. 15

WANTED—PLAYERS FOR FIRST-CLASS church orchestra; must be fairly proficient and regular in attendance. TEL. WEST 1408, between 5 and 7. 16

WANTED — AN EXPERIENCED MAN busheler on ladies' cloaks and suits. Apply at once, VIENNA EMPORIUM, 349 S. Broadway. 17

WANTED — SKILLFUL GENTLEMANLY advertising solicitor by agency; must be able to handle big deals. Call 605 LAUGHLIN BLDG.

WANTED—FIRST CLASS COAT PRESSER, steady work. Good wages. Apply FLETCHER TAILORING CO., 343 S. Broadway.

WANTED—GOOD MAN TO SOLICIT DRUG store and family trade for wholesale liquor house. Address V, box 62, TIMES OFFICE. 16

WANTED — BRIGHT, ENERGETIC SALESman; state in what line of business have had experience. Address P. O. BOX 423.

WANTED—GOOD PRACTICAL MACHINIST, also blacksmith, must be sober, steady. Address W, box 94, TIMES OFFICE. 16

WANTED—ANY PERSON TO DISTRIBUTE our samples, $18 weekly, steady. Manager EMPIRE, 4 Wells st., Chicago, Ill. 15

WANTED — EXPERIENCED SALESMAN for boys' clothing department. Apply PIERCE BROS., 215 W. Fourth. 15

WANTED — CAPABLE OUTSIDE SALESmen; salary and commission; must deposit $15. 403 STOWELL BLDG. 15

WANTED—TAILOR TO DO BUSHELING and pressing, steady job for the right man. 104½ W. 3RD ST. Room 2. 18

WANTED — YOUNG MAN TO TRIM AND cut out clothes. BRAUER & KROHN, tailors, 128-130 S. Spring st. 15

WANTED — FIRST-CLASS BRASS SPINner. Inquire C. A. SWEET, 201½ N. Main st., Los Angeles. 16

WANTED — EXPERIENCED BUNDLE wrappers. Apply today. N. B. BLACKSTONE CO.

WANTED—TAILOR ON NEW WORK. CALL or address 11 E. CENTRAL AVE., Redlands, Cal. 15

WANTED — A FIRST-CLASS WINDOW trimmer at DESMOND'S, corner Third and Spring sts. 16

WANTED—UNION BRICK MASONS. PERRY HOTEL, Olive st. between Fourth and Fifth sts.

WANTED — PANTS AND VEST MAKER for San Bernardino. Apply 324 S. SPRING. 16

WANTED—TINNER. 221 COMMERCIAL ST. 15

WANTED—4 BRIDGE CARPENTERS, $3 a day. Beach, free fare. 111½ E. 2ND ST. 15

WANTED—MAN FOR DETECTIVE WORK on Pacific Coast. P.O. BOX 370, Chicago. 15

WANTED—DELIVERY BOY WITH WHEEL. Apply early, 203 S. BROADWAY. 15

## WANTED—

**Help. Female.**

WANTED—RAMONA FEMALE EMPLOYment Co., Ramona Blk., Spring and 3rd sts., rooms 22 and 23. Phones Main 2206, Home 1672. Cook for boarding-house, $35; cook for small hotel, $30; house girl, 2 in family, $25; house girl, country, $20; elderly woman to care for child, $15; young girl to assist with housework, $20; dishwasher, $5 week, no Sunday; colored girl for housework, $20. 15

WANTED—SECOND GIRL, FAMILY TWO, Pasadena, $25, housegirl, city, $25, same Redlands, $25; same Coronado, $25; dishwasher, small place, $5 week; housegirl, family two, to go to country as one of family, employer here, $25; several housegirl places, $20, $25; cook small hotel, city, $45, housegirl, beach, $5 week. MRS. GREGG, Miss Day's Office, 121½ S. Broadway. 15

WANTED — A RELIABLE AND HONEST woman for general housework; 2 in family; location, South Pasadena; on electric car line; 30 minutes to Los Angeles; a rare chance to right party to secure a nice home and kind treatment; wages must be moderate; write full particulars. Address C. H., Z, box 2, TIMES OFFICE. 16

WANTED — WOMAN FOR GENERAL housework; reference; middle age preferred; 3 in family; man kept do windows and outside work. Call 830 S. SPRING this afternoon. 15

WANTED—FIRST-CLASS FAMILY COOK with reference; wages $40, for Arizona; employer in office at 10 a.m. MRS. HAWLEY AND MISS FORGRAVER, 254 S. Broadway. 15

WANTED — SCHOOL GIRL CAN HAVE good home and small wages for assisting in light housework; mornings and evenings. Address Y, box 7, TIMES OFFICE. 15

WANTED—IN NEARBY COUNTRY TOWN, foothills, competent girl or middle aged woman to do general housework. Address W, box 86, TIMES OFFICE. 16

WANTED—GIRL OF 16 OR OLDER, DESIRous of a good home, to assist in care of child; small wages; must give references. 1065½ S. FIGUEROA ST. 8.

WANTED—BROADWAY EMPLOYMENT office, 453½ Broadway, Room 42. Phone 6530. Cook for restaurant, $12, 12 housegirls, $15, $20, $25, $30. 15

WANTED—A GOOD CHRISTIAN GIRL AS mother's assistant; can have some time for study if desired; call by appointment. HOME PHONE 2809. 15

WANTED — EXPERIENCED CHOCOLATE dippers; also experienced girls in our candy department. BISHOP & CO., Seventh and Alameda.

WANTED — YOUNG LADY WITH TASTE for art to learn book and magazine illustrating. Address E. C., box 27, TIMES OFFICE.

WANTED—TO ENABLE YOU TO EARN $15 to $25 per week; no canvassing; investigate. ROOM 5, 629½ S. Broadway. Call 1 to 5 p.m. 16

WANTED—YOUNG GIRL TO ASSIST WITH light housework in small family and go home nights. 1721 S. FLOWER ST. 17

WANTED—A GIRL TO ASSIST WITH housework and help take care of children. 1443 W. 36TH ST., Los Angeles, Cal. 15

WANTED—BRIGHT YOUNG WOMAN WITH wheel to assist in office; salary $5; wholesale house. Apply 525 BYRNE BLDG. 15

WANTED — STRONG, WILLING GIRL help housework, $15; references necessary. Call 2323 MELVIN, Boyle Hts. 16

WANTED — MRS. DR. CORRESPONDENT EMPLOYMENT OFFICE, 327½ S. 4th st., for women only. Phone James 9477.

WANTED—A YOUNG WOMAN FOR GENeral housework, a pleasant place. ROBERT YOUNG, 262 Wilcox Bldg. 15

WANTED—LADY CASHIER, MUST OWN and operate typewriter, not necessarily an expert. 732 S. OLIVE.

WANTED—YOUNG LADY TO LEARN BATH and manicure ladies' bath and toilet parlors, 726 S. BROADWAY. 16

WANTED—STENOGRAPHER AND TYPEwriter, Home 2294, MAIN 455. ELY STERN & CO., 525 S. Spring st.

WANTED—GIRL TO LEARN FACE MASsaging and scalp treatment. Call 512 S. MAIN ST. 16

WANTED — PANTS PRESSER, GOOD wages, at NELSON UNIFORM CO., 830 S. Olive.

WANTED — NEAT GIRL FOR LIGHT housework, small family. Phone, this morning, 26681. 16

WANTED—GOOD PANTS FINISHER AT once. NELSON UNIFORM CO., 830 South Olive.

WANTED—GIRL TO CARE FOR BABY; must sleep at home. Apply 1411 S. FLOWER. 16

WANTED—FIRST CLASS FINISHER ON coats. SILVER, 114 S. Spring. Room 77. 17

WANTED—YOUNG GIRL TO ASSIST IN housework. Call today, 1146 S. FIGUEROA. 15

WANTED — WAITRESS EXPERIENCED arm work, DALY'S CAFE. 228 W. 2nd. 16

WANTED — TWO WOMEN FOR JANITOR work, GRANT BLK., Room 221. 16

WANTED — FIRST-CLASS TAILORESS; good wages. COHN, 902 S. Figueroa. 17

## WANTED—

**Help. Male and Female.**

WANTED—MAN AND WIFE WHO UNderstand running a first class restaurant. To the right parties I will give the use of all furniture free. I want this place opened up and party doing it can make some money. Call at 320 TDUST BLDG.

## WANTED—

**Situations. Male.**

WANTED — THE GARDENING AGENCY for all kinds of garden work; old gardens fixed up, new places laid out; gardeners sent out by the day, general supervision over all work. Phone your requirements to office at Horne's pharmacy, WEST 292, HOME 32851.

WANTED—SITUATION BY A GOOD ALLaround gardener, competent to grow a collection of orchids; best of references. Address DANIEL JOHNSON, 510 Wyoming ave., San Francisco, Cal. 17

WANTED—YOUNG MAN 20 YEARS OF AGE wishes position in private family; can do garden work and take care of cow and horse. Address W, box 62, TIMES OFFICE. 15

WANTED — JAPANESE YOUNG BOY wants position as general worker, hotel or rooming-house, in family. Address JOE, Polynesia Hotel, 512 S. Spring st. 15

WANTED—CARPENTER WANTS WORK, repairing, altering or new work done cheap and good. East 36. G. C. KEEZES, 2714 Downey ave. 15

WANTED — POSITION; I AM A FIRSTclass cylinder press feeder, a good and steady man. Address JOE WOLF, 835 SUNSET BLVD.

WANTED BY JAPANESE EMPLOYMENT agency, 616 S. Los Angeles; Home 6733; Main 1145; we furnish all kinds of Japanese help on short notice. 15

WANTED—LAWNS OR GARDENS TAKEN care of by the month, lawns cut, etc., reasonable; address CHAS. MORGAN, 1105 S. HOPE ST. 17

WANTED—SITUATION BY EXPERIENCED male nurse; can furnish best of recommendations. Address V, box 94, TIMES OFFICE. 15

WANTED—POSITION AS COLLECTOR OR solicitor; will give bonds and best of references. Address A. FEERE, 901 W. 2nd st. 16

WANTED — POSITION BY FIRST-CLASS trombone player with theater orchestra. Address MUSICIAN, No. 2054 S. Grand ave. 16

WANTED—STUDENT AT COLLEGE WORK after 4 p.m. evenings and Saturdays. Address W, box 90, TIMES OFFICE. 16

WANTED—A GOOD, EXPERIENCED JAPanese boy wants position as baker's help. Address K. M., 208 N. San Pedro st. 17

WANTED—MAN WISHES TO BE EMPLOYed between 8 and 11 a.m. Address 128 N. SAN PEDRO, city. Tel. Main 3802. 17

WANTED—SITUATION BY A THOROUGHly reliable man as watchman. W. E. MORGAN, 716 W. 18TH ST. city. 19

WANTED — FIRST-CLASS MACHINIST wishes position; can also finish brass. Address W, box 54, TIMES OFFICE. 15

WANTED—YOUNG JAPANESE; WANTS situation in any kind of store. Address 128 N. SAN PEDRO ST. 19

WANTED—POSITION AS STATIONARY engineer or anything in that line. Call at No. 706 GLADYS AVE. 15

WANTED—YOUNG MAN WISHES EMployment on a chicken ranch. Address T, box 54, TIMES OFFICE. 17

WANTED—SITUATION BY FIRST-CLASS all-around colored cook, 20 years' experience. 137 SAN PEDRO. 15

WANTED—WORK, ELDERLY AMERICAN, references. GEORGE CALDWELL, 238 N. Main. Home 'Phone 4094. 15

WANTED—POSITION AS HOUSEKEEPER, by lady, 25. Address W, box 1, TIMES OFFICE. 17

WANTED—BY JAPANESE, POSITION IN store or housework. 214 S. BROADWAY. 17

WANTED—FIRST-CLASS HOUSE PAINTER wants work. A. K. S., 1418 RICH ST. 15

WANTED—BY MAN JANITOR WORK OR elevator. 1201 E. 51ST.

## WANTED—

**Situations. Male.**

WANTED — RESPONSIBLE POSITION IN wholesale or retail grocery or other merchandise business by man, 30 years of age, who is now a partner and manager of a wholesale and retail grocery business in South Dakota; can furnish the best of references as to character and ability. Address C. J. 29, box 70, TIMES OFFICE, Los Angeles, Cal. 17

WANTED—BY WELL DRESSED, NEAT young man, position as inexperienced general servant of any kind to anybody going east as far as St. Louis; references furnished. Address GEO. C. BAILEY, Detroit House, near F. W. Braun's wholesale drug house, New High st. 16

## WANTED—

**Situations. Female.**

WANTED—A SITUATION BY JAPANESE couple in city or the vicinity; the man has some experience in garden and of horses, the wife can do tolerably, cook and housework. Tel. Home 5380, MOTO, 605 S. Grand ave. 17

WANTED — SITUATION AS STENOgrapher, well qualified, references, large concerns, such as Santa Fe, mininng, syndicates, legal, etc. Address W, box 84, TIMES OFFICE. 16

WANTED — ENGLISH WOMAN DESIRES position housekeeper or would do general housework for good family. Address W, box 20, TIMES OFFICE. 15

WANTED—POSITION AS CASHIER OR simple bookkeeping by lady of experience and best of references. Address W, box 45, TIMES OFFICE. 16

WANTED—NURSE HAVING LONG EXPErience desires the care of sick person, out of city preferred. ROOM 11, 440 S. Hill. 16

WANTED—ARTIST WISHES POSITION AS illustrator and designer; work by the hour taken. Address T, box 14, TIMES OFFICE. 16

WANTED—A POSITION AS LANDLADY OR housekeeper in rooming house, widow. Call 534½ S. BROADWAY. Room 8. 20

WANTED—A POSITION AS NURSE FOR invalid; do not object to traveling. Address V, box 69, TIMES OFFICE. 16

WANTED—POSITION AS CLERK IN RETAIL dry goods house, salary considered. 417 S. WALL ST. 17

WANTED—SITUATION BY EXPERIENCED girl for general housework. PHONE 4532. 1

## WANTED—

**Agents and Solicitors.**

WANTED—AGENTS TO SELL TINTED photography on skins or satin; something new for holiday trade; large profit to agents. Address A. B. WILLIAMSON, Hermon, Cal. East 792. 17

WANTED—AGENTS, LADIES AND GENtlemen, to sell a very popular magazine; commissions 40 per cent. Call between 7 and 9 p.m., 203 NEW HIGH ST. 16

## WANTED—

**Partners.**

WANTED—PARTNER FOR ONE-THIRD interest in one of the foremost and best contracting and building firms in the city; rush of work and the desire to turn over a certain portion of that work to interested partner is our only reason for selling a third interest in our business, which pays us handsome returns; principals only. Address T, box 14, TIMES OFFICE. 15

WANTED—AN ACTIVE OR SILENT PARTner, with $2000; will give guarantee of 12 per cent. on investment and a salaried position of $75 per month. Address C. P. WARDEN, 606 E. Fifth st. 16

WANTED — PARTNER TO PURCHASE half interest in growing newspaper best in Southern California, takes about $5000, will incorporate if party wishes. Address P. H. STANLEY, Brawley, Cal. 16

WANTED—GENTLEMAN WITH CASH and own more building, desires experienced partner in some line of ladies' goods. Address W, box 89, TIMES OFFICE. 17

WANTED—GOLDFIELD, NEV. BY EXPERIenced prospector, have outfit, man to furnish money for 6 months in field. References given. 1013 E. 22ND ST. 16

## WANTED—

**To Rent.**

WANTED—NEAT HOMELIKE 3 OR 4-ROOM cottage; must be modern, with chicken yard, lawn, flowers and shade trees; prefer southwest; no objection to distance if on convenient car line; will lease for a term of 6 months or 1 year, at a reasonable rental; responsible party; references furnished. R. N. LAMBERTH, 221 Byrne Bldg.

WANTED—TO RENT BY EXPERIENCED bean farmer from Ventura county, 200 to 500 acres first-class bean land, on or near Short Line or Los Angeles Electric Railroad to Santa Monica; must be good; best of references furnished. Address, stating terms, F. P. M'DIVITT, Santa Paula, Cal.

WANTED—TO RENT A 7 OR 8-ROOM modern house in desirable location; must be first-class; also beautifully furnished modern home in Westlake or other choice district. THOMAS BROS. & METCALF, 238 Grant Bldg., 4th and Broadway. Both phones.

WANTED—TO RENT MODERN HOUSE OF 8 or 10 rooms, in southwest residence district. Address N. H. FOSTER, purchasing agent Salt Lake Railroad, Chamber of Commerce Bldg. 16

WANTED—PERMANENT TENANT WANTS to rent six or seven-room modern cottage, furnished, or unfurnished, on Boyle Heights. Phone Home 2803, or call at SAVOY HOTEL. 15

WANTED—TO RENT 4 OR 5-ROOM COTtage, furnished, near Ninth and Main sts.; will pay $20 or $25 per month. See HALE'S, 421 S. Spring st.

WANTED—TO LEASE FOR 1 YEAR, S. W. select neighborhood, a modern 8-room house. J. C. OLIVER, 218 S. Broadway, room 229. Phone 1942. 15

WANTED—TO RENT SMALL FURNISHED cottage inside city limits; no children. Address W, box 14, TIMES OFFICE. 16

WANTED—TO RENT OR LEASE A CATtle ranch in Southern California. Address V, box 54, TIMES OFFICE. 16

## WANTED—

**Rooms with Board.**

WANTED—GENTLEMAN PIANO TEACHer, 15 years' experience, best references, wants room and board, private family, with privilege of giving one or more lessons as part exchange for room and board. Address W, box 46, TIMES OFFICE. 15

WANTED—BY LADY STUDENT, ROOM and board in good private family, near Washington and Trinity; best references given. Apply V, box 23, TIMES OFFICE. 19

## WANTED—

**Rooms.**

WANTED—ROOM FOR 2, FATHER AND daughter, in private Catholic home, quiet; state price. Address W, box 90, TIMES OFFICE. 17

WANTED—3 FURNISHED LIGHT HOUSEkeeping, downtown, permanent, private home preferred. H. S. H., RECORD OFFICE. 15

WANTED—LADY WANTS HOUSEKEEPING room in exchange for chamber work or taking care of house. Address V, box 85, TIMES OFFICE. 14

## WANTED—

**To Purchase. Real Estate.**

WANTED—TO BUY 7 OR 9-ROOM MODERN home, west or southwest part of city; give location, description and price or no attention paid. Address V, box 32, TIMES OFFICE. 15

WANTED — TO BUY; WE HAVE CLIENT who wan:s a cottage in the southwest district; also wants lot to build on in same district. R. J. DYAS & CO., 128 Stimson Blk. 15

WANTED — A MODERN HOME, WITH good barn, with one to five acres of land; location South Pasadena or Highland Park vicinity. Address W, box 85, TIMES OFFICE. 15

WANTED — TO PURCHASE LOT, ANYwhere east of Belt Line; will pay cash; must be a bargain; want this for a home. Address X, box 2, TIMES OFFICE. 16

WANTED—TO BUY OR RENT, TWO OR 4 acres south or southwest, with or without improvements. Address with price and terms, W, box 53, TIMES OFFICE. 16

WANTED—WILL PAY SPOT CASH FOR a piece of well rented property, near East 5th st. not over $10,000. Owners. Address W, box 48, TIMES OFFICE. 15

WANTED—PROPERTY LISTED WITH ME will find quick sale. I have the buyers. P. K. ECKLEY, 234 H. W. Hellman Bldg., N.E. corner Fourth and Spring.

WANTED—WE PAY CASH FOR LOS ANgeles real estate that is a bargain. See us when you have such. THE SPRING ST. CO., 702 S. Spring st. 30

WANTED—TO PURCHASE REAL ESTATE. I will pay cash for city property if cheap. H. M. CORLETTE, 616 Trust Bldg.

WANTED—TO BUY 6-ROOM COTTAGE OR vacant lots S.W. See ARTHUR W. CLEAVER, 501 Huntington Bldg. 16

## WANTED—

**To Purchase. Miscellaneous.**

WANTED — TEAM OF GOOD MEDIUM sized mules; give price and where they can be seen also second hand tent, give size and description. Address W, box 49, TIMES OFFICE. 15

WANTED—WE WANT A ROOMING-HOUSE of from 10 to 20 rooms that is a bargain for cash. THE SPRING STREET CO., 703 S. Spring st. 16

WANTED—TO BUY FOR CASH, HIGHEST price paid for furniture, grocery or merchandise stores, etc. RHOADES & REED, 142 W. Fifth.

WANTED—FURNITURE AND DESKS FOR cash. GODDARD, 452½ S. Broadway. 'Phone Home 1594, Sunset Main 2444.

WANTED—CAST-OFF CLOTHING; HIGHest prices paid. MENDELSON, 629½ Wall st. Home 'phone 5484. 15

WANTED — SECOND-HAND CLOTHING, shoes, etc.; will pay highest prices. 7780. RED 8041. 15

WANTED — CASH PAID FOR FEATHER beds. 1162 E. 7th st. Main 1166; Home 8041.

WANTED — SECOND-HAND FURNITURE; we pay honest cash prices. TEL. 1604.

## WANTED—

**Miscellaneous.**

WANTED—A PHYSICIAN WITH SEVeral years' experience in a large asylum for nervous and insane patients, desires pecuniary assistance of a number of charitably inclined women in the establishment of a hospital or sanitarium for care and treatment of neurasthenic and nervous women. Thousands of precious lives could be saved from suicide or imprisonment and ultimate death, in a public insane asylum. I am willing to devote my life to this work; will you assist me; reference given. Address DR. S., room 6, 452½ S. Broadway. 15

WANTED—TELEPHONE YOUR "WANT" ads. to The Times. Special clerks are constantly in waiting at the other end of your 'phone to take your ad. Ring up any time of day or night. Sunset PRESS ONE. Home, "THE TIMES."

WANTED—TO LEASE OR SELL A FIRSTclass restaurant at San Pedro; will give man and wife fine chance who understand restaurant business. 320 TRUST BLDG.

WANTED—2 OR 3 TAILOR TABLES, 2 FT. wide, 7 ft. long; also, press board, gas stove with irons. 1709 E. 15TH ST.

WANTED A FIRST-CLASS EXPRESS wagon. 1601 S. MAIN. Home 'Phone 6387; Sunset West 834. 16

# TO LET—

**Rooms.**

TO LET — NEWLY FURNISHED ROOMS; also 2 furnished housekeeping rooms, with bath, pantry, screen porch, private entrance. 626 S. HOPE. Call today. 'Phone Main 3871. 16

TO LET—SOME CHOICE HOUSEKEEPING suites, very reasonable for the winter; new modern house, central; single rooms from $1.50 weekly. SILVER MAPLE, 771 Maple. 15

TO LET—ROOMS; HOTEL CONVENIENCES; building and furnishings all new and pleasing. Call and inspect. Terms moderate. WALDEMAR HOTEL, 462 W. 7TH ST. 15

TO LET—MODERN ROOMS, NEW BUILDing, central location, all conveniences; 75c, 75c and $1 per day; special weekly rates. ELDEN HOTEL, 552 S. Broadway. 17

TO LET—NEWLY FURNISHED ROOMS, in new house, $1.50 per week and up, walking distance. Transient rooms. VILLE DE PARIS, 422 E. 3rd st. Main 3894. 20

TO LET—FURNISHED ROOMS AT THE KNOX, steam heat, elevator service, house new and modern, 314 W. 4th st. Take elevator, get off at third floor. 15

TO LET—MOORE CLIFF, 121 S. HILL. Steam heat, hot and cold water in all rooms. New throughout; rates reasonable. 16

TO LET—REFINED YOUNG LADY, GOOD accompanist, to share rooms with vocalists; rent $5 to $7.50 per week. Call at 305½ TEMPLE ST., N. Broadway. 18

TO LET — THREE LARGE ROOMS FOR housekeeping; all conveniences; easy walking distance; no objections to children. Apply 611 W. NINTH. 16

TO LET—NEWLY FURNISHED HOUSEkeeping suites; also single rooms. Entrance 207 N. Broadway, building No. 2. MRS. ELLA JONES. 19

TO LET—FURNISHED HOUSEKEEPING rooms, single rooms, and modern flat, rents reasonable, choice location. 1274 FIGUEROA ST. Tel. 7791.

TO LET—BEAUTIFUL ROOMS, LOWER floor, newly furnished, $20, other rooms, $2 up, nice location, get your rooms. 614 S. HOPE. 16

TO LET—DESIRABLE SOUTH ROOM IN pleasant home, well located, modern conveniences, close in, $10 a month. 820 S. FLOW

## TO LET—
### Furnished Flats.

TO LET—THE KNICKERBOCKER, ap... ment consisting of 2-room suite, ... with the finest sanitary folding bed in ... world; Wilton velvet carpets, ... furnished in mission style; complete ... verware, table linen, dishes, etc.; ... with gas range, cooling closets and ... closets; building modern throughout; ... heat, hot and cold water, private ... lic baths, bells, 'phone, ... sun parlors, baggage-room, etc.; ... to 4 car lines. 521 S. HOPE.

TO LET—THE TOURAINE, 447 S. ... near Fifth st., and Normal School; ... furnished apartments complete for ... keeping, private bath, telephone, ... modern of patented appliances; a ... apartment offers all the comforts of ... 3-room parl. floor, suitable for ... 1-room flat in 3 rooms. Investigate.

TO LET—FOR $16 YOU CAN RENT ... nished complete, elegant 3 rooms for ... keeping; gas range, hot water; ... town, for just 2 grown persons. 1... S. FIGUEROA and 204 N. FREMONT.

TO LET—$25, NEW AND HANDSOME ... furnished 5-room flat, gas range, ... water, all outside rooms and porch; ... and 'phone free. GOLET & APARTMENTS, 1117 W. First st.

TO LET—A COMPLETE FURNISHED ... room flat, at 1238 S. Grand ave. All ... for inspection. Call between 9 and ... daily. HOME 'PHONE 545 or M. ...

TO LET—ON SUNSHINE TERRACE, ... to-date furnished flat. 1213 W. 7TH. ... Home 1258.

TO LET—PARTLY FURNISHED 5-... flat, good location. Apply 961 S. OLIVE.

## TO LET—
### Rooms with Board.

TO LET — BEAUTIFULLY FURNISHED ... large front room with excellent board ... two; private family, piano, furnace ... all conveniences, reasonable; reference ... W. NINTH ST., corner Whittier. ... Red 4751.

TO LET — SONNENSCHEIN FRE... School and Kindergarten will receive ... boarders, two or three little girls ... years of age. THE MISSES ... 1116 W. 30th st.

TO LET—THE MARION, 935 S. HILL st., ... new family hotel within easy walking ... tance of center of city and convenient ... all points of interest; finest home ... summer rates.

TO LET—FURNISHED ROOMS AND ... board, pleasant home, near park, ... CORONADO ST. Take Vernon ave. ... part cars to corner Seventh and Coronado.

TO LET—LARGE, NICELY FURNISHED ... sunny, bay window rooms with board in ... home with grounds; references. 'PHONE ... Home 'Vest 4273. References.

TO LET — BEAUTIFUL ROOMS AND ... class board, large grounds, reasonable; ... GARVANZA VILLA, Avenue 64. Take ... vanas car on Main st.

TO LET—TWO PLEASANT ROOMS AND ... sitting-room, use of bath and good board ... two gentlemen, or W. Adams st. ... WEST 1256.

TO LET—LADY LIVING ALONE has ... large front rooms, fine location, ... conveniences; terms reasonable. 325 S. ... GRAND.

TO LET—2 NICELY FURNISHED ROOMS, ... pleasant home in private family; ... 2 or 3 young ladies, 2 meals. 1... ROSEWOOD.

TO LET—ROOMS WITH BOARD IN ... vate home, new house, bath, piano, ... home cooking. $5 per week. 246 S. ... ST.

TO LET — ROOMS WITH OR WITH... board, in Catholic family; lady or ... 2130 SANTEE ST., near 1... ...

TO LET — FURNISHED ROOM AND ... board for two. Occidental ... ferred. 439 PASADENA AVE. Lo...

TO LET—LARGE FRONT, 2 ... down, 2 clothes closets; ... with or without board. 1... W. 4...

TO LET — BEAUTIFUL NEW, ... house, 16 rooms, in 12 flats; sun ... garden. 222 N. FREMONT ST.

TO LET—NICELY FURNISHED ... excellent board, fine location. ... phone. 1260 S. HOPE.

TO LET — HANDSOMELY FURNISHED ... rooms with first-class board in ... ity. 1252 INGRAHAM.

TO LET—GOOD PLAIN BOARD ... ing, bright sunny rooms ... VIENT ST.

TO LET—BOARD AND ROOM ... per month, on car line, ... 1025 S. FLOWER.

TO LET—BOARD AND NICE ROOM ... on the hill; central and reasonable. ... 1... ...

TO LET — LARGE FRONT ROOM, ... board. 605 S. OLIVE. 'Phone ...

## TO LET—
### Houses.

TO LET—NEW 4-ROOM, PRETTY ... low, just finished, for $16; water ... tarred. Or will sell for $... Inglewood, or will sell for $... Harkness tract, inside of city limits ... Angeles, 2 blocks from Hoover ... Line." Finest car service in Los ... Fine cottages only 12 minutes' ... ride from business center. ... for cash or only $20 each, all ... down, $4 per month, no interest. ... CARLSON INVESTMENT CO., ... Broadway, ground floor, Chamber ... merce Bldg.

TO LET—$15 PER MONTH, FIVE-... cottage, with bath, pantry, ... fruit, flowers, and lawn. ... on Courthouse. 943 HINTON AVE. ... further particulars see CHAS. ... at County Assessor's Office.

TO LET— ——COTTAGES ——
—HOUSES— —STORES— —FLATS—
THE REALTY TRUST COMPANY,
120 South Broadway.

TO LET — LET YOUR RENTAL ... erty with us; if you want a cottage ... or flat, furnished or unfurnished, ... ALEXANDER RENTAL CO., 229 W. ... st., the only exclusive rental agency in ... city.

TO LET—FURNISHED AND UNFURNISHED houses, flats, etc., to suit ... at all sorts of prices; our list will be sent ... to you. THOMAS BROS. & HUNT, ... 124 Grand ave., 4th and Broadway.

TO LET—TEN-ROOM HOUSE AND ... nice elegant home; 3 mantels, hot ... ter every room; gas fixtures in all ... rooms; 100-foot front, lawn in front ... A. W. HADLEY, owner, 1125 W. ...

TO LET—TWO NICE CHICKEN HOUSES, ... each, eight feet lots, barn, 6-room ... house to city cars, $14; 5-room cottage, ... $7, $8, and $10. EDWARD ... Room 228, Copp Bldg.

TO LET—3-FAMILY APARTMENT ... will let separately or as a whole; ... PATTERSON & CO., 416 Braly Bldg.

TO LET — $17; 4-ROOM NEW ... flat at 1216½ Santee st., ... instantaneous heaters, ... LEICHNER & CO., 442 S. ...

TO LET—$15; 4-ROOM NEW ... flat at 1216½ Santee st., ... instantaneous heaters, ... LEICHNER & CO., 442 S. ...

TO LET—$17

# Liners.

## BUSINESS CHANCES—
**Miscellaneous.**

12-ROOM HOTEL, ABOUT 8 MILES FROM Los Angeles; hotel license, a great bargain at $3500, including house and lot.

A family liquor store; one of the best locations, good lease; good business.

Saloons ranging in price from $5500 to $12,500. Some excellent investments. Don't fail to see FRANK LERCH,
16 121 Henne Block.

FOR SALE—
BAKERY. BAKERY. BAKERY.
There is one man that wants this one rnd the first one that comes with
—$1000—
will get it. Come quick, if you want it. W. H. CHANDLER, 232 Bryson Blk., Second and Spring.
Headquarters for business chances. 16

FOR SALE—TWO GOOD PAYING CIGAR stands or would rather take in partner, money not required until buyer is satisfied with the business, any party who buys a half interest in any stand will make from $18 to $20 per week if he takes charge of it. Owners time is taken up in the cigar factory. Call at the wholesale cigar house, 218 W. 5TH ST. 15

AN OLD-ESTABLISHED (1887) DIVIDEND-paying manufacturing and industrial company desires more working capital to increase its field of operations and offers to the right party, with $8000 or $10,000, a good position; no agents or commissions. Address E. E., box 69, TIMES OFFICE.

WANTED—PARTY WITH $2500 TO JOIN me in purchase of control of valuable patented invention in automobile transmission and controlling device; will revolutionize automobile building; liberal interest in invention and money fully secured; money to be used in business. Address V, box 72, TIMES OFFICE. 16

FOR SALE—A NICE, CLEAN STOCK OF hats and gents' furnishing goods, in one of the best towns in Southern California (county seat); store in a fine location and rent reasonable. For full particulars call on J. J. UNDERHILL & SON, 403 N. Main st., Los Angeles, Cal. 20

WANTED—TO PURCHASE; IF YOU HAVE a business to sell that will bear a close investigation, list it with us. We have cash customers for opportunities of merit. THE REALTY TRUST CO. OF LOS ANGELES. Mason Operahouse Blk. 'Phones, Home 666, Main 666.

$6000 WILL BUY HALF INTEREST IN A plaster manufacturing plant; owner doing good business; handles large contracts; wishes to retire from business if he can get a competent partner to take active management. C. L. CHAMBERLAIN, 318 Grant Bldg. 16

FOR SALE—FOR BUSINESS OPPORTUNITIES of high merit, call and see us. We guarantee every transaction to be as represented or money refunded. THE REALTY TRUST CO. of Los Angeles, Mason Operahouse. Phones Home 666, Main 666.

A COMPETENT BUSINESS MAN CAN SECURE an interest in an established and profitable manufacturing business, with a position paying $150 per month, for $5000. We solicit close investigation. Address J. J., box 51, TIMES OFFICE.

FOR SALE—IN SANTA BARBARA, MONEY-making, following opportunities in following lines: Sporting goods, hardware, clothing, stationery, hotel, restaurant, rooming-houses, dairy; learn particulars from H. G. CHASE, Real Estate, 734 State st., Santa Barbara.

TO LET—FURNITURE FOR SALE, HOUSE to lease, Westlake ave. close to 7th, furniture of 8 rooms, including a new $300 piano, 30c on the dollar. J. C. OLIVER, 218 S. Broadway, room 326. 15

$200 BUYS CORNER MEAT MARKET IN good location, fine refrigerator and fixtures, good cash trade; this is worth double. Must be sold. J. J. PHELPS, 216 Mason Operahouse. 15

FOR SALE—AN UP-TO-DATE STOCK OF general merchandise in a thriving oil district; an opportunity to get in on the ground floor; will bear closest investigation. For full particulars address B. GRANAS, Los Alamos, Cal. 19

FOR SALE—LEADING CIGAR AND TOBACCO store in the best business town of 2500 people, situated in the foothills of Southern California; a good business and a money maker; will sell right. BOX 218, Corona, Cal. 21

$400 A MONTH CLEAR. ESTABLISHED wholesale and retail business in Oakland, Cal., for sale at a sacrifice account sickness; staple line, new stock; big future; price $3000. Address W, box 36, TIMES OFFICE. 16

FOR SALE—GROCERY, CENTRAL LOCATION; good fresh stock; average daily sales, $35; rent $25 month, with living-rooms in rear; two years' lease; price $1500. HUBBARD & CO., 138 S. Broadway. 15

FOR SALE—FLOURISHING DRY GOODS business in San Diego, Cal.; will invoice $2500; annual sales $10,000; trade improving; reason, poor health. W. S. GRIFFIN & CO., San Diego, Cal.

FOR SALE—ONE OF THE BEST PAYING dairies in Southern California; 67 cows, 6 horses, 7 milk wagons, good paying route, farming utensils, near city. Address T, box 35, TIMES OFFICE. 17

SEND 15C FOR OUR BIG VALUE PREMium package; a unequaled combination to amuse both old and young; wonderful bargain. PACIFIC MERCANTILE CO., San Francisco, Cal.

FOR SALE—CASH GROCERY BUSINESS with 2 horses (invoicing $1000); owner must return East, or would sell stock and fixtures and rent to reliable tenants. 1418 E. FIRST. 17

FOR SALE—HALF INTEREST IN FIRST class hotel in this city, if qualified, purchaser can take management. $15,000 required. Address V, box 88, TIMES OFFICE. 15

I WANT TO INVEST FROM $2000 TO $5000 in business that will stand thorough investigation, and that is well established. Have the cash. Address A. Z., box 19, TIMES OFFICE.

AT MARKET, MEAT MARKET, QUICK sale, quick price; this is a chance that it will pay you to investigate; we want to sell and sell quick. Address X, box 67, TIMES OFFICE.

MANUFACTURING PLANT FOR SALE cheap; worth $4000; well established and growing rapidly; good opportunity for the right man. Address N, box 100, TIMES OFFICE.

FOR SALE—PAWNSHOP DOING GOOD business, will sell on account of family trouble, you will get a bargain here. Address W, box 90, TIMES OFFICE. 15

FOR SALE—HAY, GRAIN AND COAL BUSIness; established 6 years; very centrally located; if you want a bargain, address L. MIEHAUX, Eighth and Towne ave.

FOR SALE—PERFECTLY EQUIPPED BATH and toilet parlors, retiring on account of illness, cash or exchange for city property. Address W, box 100, TIMES OFFICE.

WANTED—A PLUMBER WHO UNDERstands electric wiring to invest $300 and take charge of established business. H. S. HADSALL, 403 Braly Bldg. 16

WELL PAYING RESTAURANT AND rooming-house of 16 rooms; furniture for sale; all complete, rooms always full. Apply 1826 PASADENA AVE. 19

DO YOU WANT TO SELL YOUR LOT, house or property? Then list with ARTHUR W. CLEAVER, 561-562 Huntington Bldg., and "he will sell it." 16

FOR SALE — LAUNDRY ROUTE, HORSE and wagon; wants to be sold today, as I am going to leave city. Call between 12 and 2, at 943 E. 3RD ST. 15

THE BEST OPENING EVER OFFERED IN barber shop and bath line; big money in it; only takes $2000. See NOBLE, 110 S. Broadway. 15

FOR SALE—A $1000 STOCK OF GENERAL merchandise in the finest location in a rapidly-growing town. Address W, box 66, TIMES OFFICE. 22

BARGAIN IN A ROOMING-HOUSE, 18-room house to be sold at half price, if sold today; good location. UNIQUE REALTY CO., 626 Broadway. 15

I HAVE $500 TO $1000 TO INVEST IN A light manufacturing or retail business; what have you to offer? Address T, box 37, TIMES OFFICE.

FREE LOTS TO ADVERTISE NEW YORK suburb. Send stamp for one lot. Oceanview, High elevation. SEASIDE CO., 221 Broadway, N. Y. 15

MAN OR WOMAN WISHING TO INVEST in wholesale or retail business, for information call at 109 S. BROADWAY. W. H. Dutton. 15

WANTED—TO BUY MEAT MARKET, good location, south or east, not on Spring or Broadway. Address W, box 41, TIMES OFFICE. 16

FOR SALE—CHEAP: CIGAR STAND, GOOD location, cheap rent, long lease; owner about to leave for old country. Call 302 VIGNES ST. 16

FOR SALE—BAKERY ROUTE DOING GOOD business; only one in town; horse and wagon, for $225. E. H. C., SAWTELLE, Cal. 16

FOR SALE — A THREE-CHAIR BARBER shop; best location in town. 1853 PIER AVE., Ocean Park. A. L. Garret. 16

FOR SALE—AUTOMOBILE AND BICYCLE repair business, cheap for cash. 3613 VERMONT AVE. Home Tel. 21011. 16

FRUIT, CIGARS AND LIGHT GROCERY, rent $12; store and two living-rooms, $275. 15 J. D. BARNARD, 116 S. Broadway.

FOR SALE—OR LEASE, POOL-ROOM AND barber shop, cheap rent; try before you buy. 2317 N. MAIN ST. 15

## BUSINESS CHANCES—
**Miscellaneous.**

FOR SALE—BEST PAYING MEAT MARKET in city; rent $40; fine location; good cash trade; fixtures almost new; everything complete. Apply to OWNER, 319 W. Seventh. 16

LEADING GROCERY STORE FOR SALE.

Price about $3500; will invoice; double store, nice clean stock, reasonable rent; doing profitable business.
JONES & RYDER LAND CO.,
13 218 W. Third st.

FOR SALE—RESTAURANT, GOOD LOCATION, long lease, doing good business; seats 36; tables, chairs, lunch counter, cash register, ice box, good French range; price $350, if taken this week. 411 CENTRAL AVE. 18

DINING-ROOM, CAFE, KITCHEN, ALL completely furnished, including bake oven, store for conducting bakery, etc.; will sell and lease cheap to right party. VALDEMAR HOTEL BLDG. Apply office, 632 W. Sixth st.

FOR SALE—SMALL STORE OF VARIETY new and second-hand goods, doing good business; good location and say nothing about the rent. Call at 243 E. First st. Commission agents need not apply. C. D. SMITH. 17

MUST SELL LAUNDRY ROUTE AND RIG. Call noon, 252 N. ANDERSON ST. 16

## MONEY TO LOAN—

GET OUR OFFER BEFORE SELLING
First mortgages on real estate;
Second mortgages on real estate;
Contracts issued for sale of real estate;
And all kinds of commercial paper.
We handle our own funds and can make you a better rate than agents or brokers.
WE LOAN MONEY
On real estate, stocks, insurance policies or any good security,
in large or small amounts,
for long or short time,
NOURSE & CO., 202 TRUST BLDG.

$850,000 TO LOAN—
6% TO 5 PER CENT.
R. G. LUNT, AGENT THE GERMAN SAVINGS AND LOAN SOCIETY, SAN FRANCISCO. 340 S. BROADWAY, HELLMAN BLOCK.

CASH CONFIDENTIALLY LOANED SALARIED persons on note, without security or employers knowledge; easy payments to suit borrower, lowest rates; hours 11 a.m. to 1 p.m.; 3 to 5 p.m.; evenings, 6:30 to 7:30. COMMERCIAL ACCOUNT CO., 604 Frost Block.

MONEY LOANED ON DIAMONDS, WATCHES, jewelry, all kinds of personal property. We loan you money, less interest, hold your goods longer than anyone; no commission, appraisers or middlemen, or bill of sale; tickets issued. LEE BROS., 508 S. Main.

TO LOAN—
$200 to $50,000 to loan on real estate and other good securities; low rate of interest. Established 1884.
LEE A. M'CONNELL & CO.,
14 143 S. Broadway.

TO LOAN—A MINT OF MONEY TO LOAN, lowest interest, on pianos, automobiles, diamonds, furniture and real estate, privacy assured. Open 9:30 a.m. to 5 p.m. Office L. 348½ S. HILL ST.

$$$$ 500 TO $500,000 $$$$
to loan on city property at
4½ to 7 per cent.
A. T. JERGINS & CO.
Suite 400 Hellman Bldg., cor. 4th and Spring.

DON'T BORROW TROUBLE, BORROW money; salaried men and women accommodated on their note without mortgage or indorser; confidential. CHERRY, 311 C. T. Johnson Bldg., cor. Fourth and Broadway.

MONEY LOANED ON FURNITURE, PIANOS, live stock, etc.; we charge you no commission, no publicity. COLYEAR FURNITURE CO., 325-334 S. Main. Phones Sunset 1111; Home 2154.

MONEY LOANED ON DIAMONDS, WATCHES, jewelry, pianos, furs, furniture, etc.; oldest-established office in the city; largest business; lowest rates; safe, private, reliable. UNION LOAN CO., 114 S. Spring.

MONEY LOANED SALARIED PEOPLE without security; notes bought; loans on stocks, bonds and warrants. TRADERS' EXCHANGE, 311 Bryson Blk. Tel. Black 1062.

MONEY TO LOAN IN SUMS TO SUIT ON city or country property at reasonable rates. HORNBECK & WILSON, suite 404, Braly Bldg. Members L. A. Realty Exchange.

R. W. POINDEXTER, 309 WILCOX BLOCK, loans in any amount on city and country property, or other first-class security. Installment and building loans made.

MONEY LOANED SALARIED PEOPLE AND others without security; easy payments. Largest business in 50 principal cities. TOLMAN, room 422, 136 N. Spring st.

TO LOAN—$500 TO $100,000 ON CITY REAL estate, low interest rates. T. B. WALLACE, 326 Braly Bldg., 4th and Spring sts. 'Phone Home 6626. Main 6665.

TO LOAN—FOR CLIENTS ON GOOD CITY property, two sums $10,000 each, $2000, $1500, $1000, $1750, $5000, $3000. BRADSHAW BROS., 302 Bradbury Bldg. 21

I HAVE JUST AN EVEN $1000 TO LOAN on income real estate at 7 per cent.; security must be gilt-edge. WATSON, 322 Trust Bldg. 'Phone 2790. 15

$2000 TO $1000 PRIVATE MONEY TO LOAN on real estate; placed in my hands by clients. J. B. M'LAUGHLIN, Attorney, 401 Bullard Blk., city.

$2000 TO $1000 PRIVATE MONEY TO LOAN on real estate, placed in my hands of clients. J. B. M'LAUGHLIN, Attorney, 401 Bullard Blk., city.

DIAMONDS, FURNITURE, LIVE STOCK, etc., promptly, lowest rates. REID, 142 S. Broadway, room 126. Phones 1926, Black 822. 21

MONEY LOANED ON MORTGAGE SECURity; moderate interest, mortgages bought. CHARLES LANTZ, Lawyer, 408 Bullard Blk.

MONEY AT 6½ TO 8 PER CENT. NET, according to size and character of loan. EDWARD D. SILENT & CO., 216 W. Second.

MONEY ON DIAMONDS, FURNITURE, ETC. Low rates; quick, private. SYNDICATE LOAN CO., Inc., 139½ S. Spring. 'Phone 616.

MONEY AT 6% TO 8 PER CENT. NET, ACcording to the size and character of the loan. EDWARD D. SILENT & CO., 216 W. 2nd.

TO LOAN—MONEY, IN LARGE SUMS ON income Los Angeles realty at low rates. See TETLEY, 500 H. W. Hellman Bldg.

MONEY TO LOAN; $500 TO $3000 ON CITY property at 7 per cent. net. THOS. S. WADSWORTH, 319-329 Douglas Bldg. 16

J. B. POLLOCK—SALARIED LOANS—
E. L. WHITTINGTON, MGR.
433 Mason Operahouse Block.

TO LOAN—MONEY LOANED WITHOUT security, (private,) WATSON & CO., suite 2½, Trust Bldg. Phone Home 2790.

PRIVATE MONEY; NO RED TAPE. ANY amount, on good security. M. M. DAVISON & SON, 204-6 Wilcox Bldg.

MONEY TO LOAN ON CITY OR COUNTRY real estate. THOMAS S. WADSWORTH, 318 and 320 Douglas Bldg.

TO LOAN—6 TO 7 PER CENT. ON CHOICE city property. BRADSHAW BROS., 302 Bradbury Bldg.

TO LOAN—6 TO 7 PER CENT. ON CHOICE city property. LOCKHART & SON, 309 W. First st. 21

TO LOAN—MONEY LOANED ON CITY AND county property. M'CALL, 114 N. Spring st.

FOR LARGE OR SMALL LOANS ON REAL estate, see WATSON, 322 Trust Bldg., 'phone 2790.

TO LOAN—PRIVATE FUNDS ON REAL ESTATE. GORDON & HUBBARD, 442 Douglas.

KERNER LOANS ON DIAMONDS AT HALF rate, any amount. 201 FROST BLDG.

P. C. CRIBB, 218 S. BROADWAY, LOANS in any amounts, city and country.

## OIL PROPERTY—
**Miscellaneous.**

FOR SALE — SECOND-HAND OIL WELL and water well casing, all sizes; 2000 feet 11¾, 2000 9⅝, 10,000 feet 7⅝, 10,000 feet 5⅝, 1500 feet 4½ and 4¼; also have all sizes piping, 4-inch agents to 8-inch, and 2 complete standard drilling rigs and 3 water well rigs, with hydraulic jack; have second-hand boilers and engines, all sizes; also have all sizes drilling bits, jars and stems and casing for sale; the above is all in good condition and will sell cheap. Come or write for prices before you buy elsewhere. 'Phone James 6631, Home 7434. P. O. 200 Patten st. E. A. CLAMPITT, Los Angeles, Cal.

FOR SALE—ALL SIZES CASING AND pipe; boilers, engines, tanks, drilling rigs, galvanized iron trough, boiler-house flues, all in good condition; "prices that will get the business." DORAN, BROWN & PRICE, 104 Belmont ave.

## TYPEWRITERS—

THE UNDERWOOD TYPEWRITER, VISible writing, convenient, rapid, durable, tabulator on every machine. FOWLER BROTHERS, agents, 221 W. Second st. 15

FOR SALE—TYPEWRITERS, ALL KINDS bought and sold, rented and exchanged. TYPEWRITER EXCHANGE, Wilcox Bldg.

FOR SALE — ALL MAKES OF TYPEWRITers, new and second hand, $5 to $60. L. V. CORTELYOU, 217 W. First st. 'Phone 2838.

COLUMBIA BAR-LOCK (VISIBLE) TYPEwriter, gives satisfaction. HOME 5376.

NEW ELECTRIC TYPEWRITER AND Blickensderfers at agency, 122 N. BDWAY.

## MONEY WANTED—

WANTED — THE FOLLOWING SUMS OF money on improved city property. First mortgage loans, guaranteed title by Title Insurance and Trust Co., 7 per cent. interest., payable quarterly.

$2500—For 3 years, property near Pico and Union ave., valued at $3000.

$3000—For 3 years, on property on Hoover st., valued at $4200.

$2000—For 3 years, 8 per cent., on property on W. Ninth st., valued at $5000.

A. T. JERKINS & CO., Brokers,
Suite 400, Hellman Blk., 4th and Spring sts. 15

WANTED—LOANS.
We have many applications for loans from $1000 to $10,000, on excellent city improved property. We can place your money to excellent advantage, recommending only such loans as we know are absolutely safe.
THE REALTY TRUST CO. OF LOS ANGELES, 129 S. Broadway. 'Phones Ex. 666, Main 666.

WANTED — CAPITAL FOR ESTABLISHED profitable wholesale business in San Francisco, doing now $40,000 yearly; 25 per cent. on investment guaranteed; full investigation solicited. Address R, Capital, box 74, TIMES OFFICE. 18

WANTED — PARTIES WHO ARE LOOKing for 7 per cent. first mortgage loans on gilt-edge city property, call or address
A. T. JERGINS & CO.,
Suite 400, Hellman Block, 4th and Spring sts.

WANTED—$6000, FROM PRIVATE PARties, security generous, first mortgage on choice realty, no agents, will pay 7 per cent. for three or five years. Owner, Address Y, box 10, TIMES OFFICE. 15

WANTED—TO BORROW $1000 EACH ON 2 improved residences in the city of Los Angeles; mortgages pay 7 per cent. net, and will run for nearly two years. Address V, box 32, TIMES OFFICE. 16

WANTED—$2500, FROM PRIVATE PARTY, no agents, will give trust deed on new ten-room house, southwest, and pay 7 per cent. absolute security. Owner, Address Y, box 8, TIMES OFFICE. 15

WANTED—MONEY; $1000, $1800, $2000 AT 7 per cent. net; also want $5000 on walnut ranch, worth $15,000. Income, $2000 per annum. THOS. S. WADSWORTH, 319-329 Douglas Bldg. 16

WANTED—WE HAVE SEVERAL CLIENTS desiring to borrow money on first mortgage at 7 per cent.; security first-class. JONES & RYDER LAND CO., 218 W. Third. 15

WANTED—$1400, WILL GIVE TRUST DEED new cottage worth $2500 and will pay 7 per cent. net. No agents. Owner, address T, box 9, TIMES OFFICE. 15

WANTED—$2800 ON A $6000 PIECE OF property, S.W. Address LOAN, 1907 South Hope.

## STOCKS AND BONDS—
**And Mortgages.**

PEARNOT GOLD MINING CO.
HAVE MADE WONDERFUL
PROGRESS IN ERECTION
OF THEIR 100-TON PER-DAY MILL,
which will be running VERY SOON, WHICH GUARANTEES LARGE AND PERMANENT DIVIDENDS to all stockholders, and will make their stock leap upward because of their enormous body of VERY RICH ORE. Pearnot stock now selling in the East at high price. WE HAVE 1000 TO 10,000 SHARES WHICH MUST BE SOLD AT ONCE. THERE'S NOT LESS THAN FIVE FOR ONE NET PROFIT sure within 90 days, and as a permanent investment there's nothing better from a security or profit standpoint, and we will positively guarantee any mining expert will recommend you to buy every share you can get at three times the price we ask for this block. MOODY & CO.,
17 311 Mason Operahouse.

WE HAVE BEEN LOANING
MONEY ON STOCKS AND BONDS
FOR SOME TIME.
On account of having foreclosed on more than we can carry we will sell a few blocks of GILT-EDGE STOCKS MUCH UNDER VALUE, and guarantee large profit to buyers. REMEMBER WE CAN undersell other people because we only loan about one-fourth their value. See MOODY & CO., 311 Mason Operahouse, at once if you want large quick profit WITHOUT RISK. 17

WALLACE BROS., 327 W. THIRD ST.
First-class Bonds and Investments.
We have a new issue of exceptionally well-secured 7 per cent. gold bonds, that we would like to present to anyone contemplating an investment. Call and see us.
WALLACE BROS., Conservative Life Bldg.
'Phones 1156. 227 W. Third st.

R. W. POINDEXTER, BROKER, 309 WILcox Bldg., deals in first-class securities only, stocks, bonds and mortgages. If you have money to invest, I can place it for you on improved city real estate as security, and you will receive 7 per cent. net on your money, free of any expense. Correspondence invited. 15

A FEW THOUSAND DOLLARS MORE OF treasury stock will be sold in one of the best manufacturing concerns in Southern California, for the purpose of increasing the capacity of the present plant to keep up with the increasing demand for the wares. Address V, box 87, TIMES OFFICE. 20

BONDS AND STOCKS—
Of the best local Corporations,
TELEPHONE, ELECTRIC LIGHT, GAS, WATER, ETC.
Before buying or selling, consult
WM. R. STAATS CO.,
Pasadena, Cal. 21

## THINGS ON WHEELS—
**All Sorts.**

**AUTOMOBILES.**

WHY DO YOU WASTE TIME AND MONEY advertising in these columns instead of bringing your business to us? We do a regular exchange and brokerage business and we buy, sell and exchange more cars than all the rest of them together. We handle all sorts of deals and we do it right. You buy a car and find too late that its cylinders are scored or that some other bad defect exists which makes you regret that you did not get the car under our signed inspector's report and our guarantee that 'it's just what we say it is." THE MOTOR-CAR EXCHANGE, Heineman & Pearson, Motor-Car Brokers and Engineers, 1023 S. Main. 18

FOR SALE—HAYNES APPERSON TOURing car; has not been run over 100 miles; has demonstrator; have reserved my connection with agency here and am going East; price $2500, or might consider a trade for smaller machine. Call for ROBERTSON at Western Garage, 631 S. Broadway. 15

FOR SALE—
One 1903 Winton touring car; new tires; 4-inch irons, 5-inch rear; motor and running gear in perfect condition; a bargain at $1400 cash.
NORMAN W. CHURCH,
116-118 E. Third st.

FOR SALE—
One St. Louis run bout; fine condition; a bargain at $475. R. W. Osmun. See machine at
CHURCH'S GARAGE,
116-118 E. Third st.

1903 WINTON FIRST-CLASS RUNNING ORder; tires in fine shape. We will sell this car at a bargain if taken quick.
PIONEER MOTOR CO.,
420 S. Hill street.

HAVE YOU HEARD THE NEWS? THE 1905 Oldsmobile Tonneaus have arrived. Call at PIONEER MOTOR CO.,
Both phones. 420 S. Hill street.

FOR SALE—A THREE SEATED AUTOmobile, nearly rebuilt, with 4 cylinder engine, 24 H. P. and all accessories; also engine lath with tools, in running order. Address V, box 37, TIMES OFFICE. 16

FOR SALE—AUTOMOBILE, NEARLY REbuilt, four-cylinder engine, 24-H.P. muffler, carburretor, coil, transmission coil and body, etc., complete. Address V, box 37, TIMES OFFICE. 16

FOR SALE—THE FINEST WHITE TOURing car in the city, used 6 weeks, at a price which makes it a snap. WESTERN MOTOR CAR CO., 720 S. Spring.

FOR SALE — LATE 1903 OLDSMOBILE, brand new tires, motor and running gear in first-class shape; a snap at $425. NORMAN W. CHURCH, 116-118 E. Third st.

FOR SALE—ONE PIERCE STANHOPE, $1100 cash; brand new; cost $1450 3 weeks ago. NORMAN W. CHURCH, 116-118 E. Third st.

FOR SALE—SEVERAL CADILLACS WITH tonneau, fine condition, $525 to $900. NORMAN W. CHURCH, 116-118 E. 3rd.

FOR SALE—FRANKLIN FOUR-CYLINDER runabout, $900 cash; good as new. NORMAN W. CHURCH, 116-118 E. 3rd.

FOR SALE — OLDSMOBILES, SECONDhand, lots of them, $250 to $375. NORMAN W. CHURCH, 116-118 E. Third.

FOR SALE—THOMAS TOURING CAR. BARgain for cash. HOME PHONE 5134. 20

**BICYCLES.**

WANTED — TO BUY GENT'S HIGH-GRADE bicycle, in good condition. PIPHER BROS., 153 N. Main. 18

## THINGS ON WHEELS—
**All Sorts.**

**WAGONS AND CARTS.**

BARGAINS IN VEHICLES, SPRING WAGons, buggies, harness, from $5 up. See us before buying.
CARRIAGE WRECKING CO.,
S.E. cor. 7th and L. A. sts.

FOR SALE — FIRST-CLASS HAND-MADE business or soliciting buggy; nearly new, and ought to be seen to be appreciated. Can be seen at 110 E. NINTH. Anderson Shoeing Shop. Home 'Phone 2302. 16

FOR SALE—BAKERY WAGON, ONLY $25 if sold today. Apply 2526 FOLSOM ST. 16

FOR SALE—1 CANOPY AND 1 EXTENSION top surrey, cheap. 1004 DENVER AVE. 15

FOR SALE—GOOD ROAD CART, ALMOST new, very cheap. Call 900 W. 38TH. 16

## LIVE STOCK FOR SALE—
**Horses, Cattle, Mules, Etc.**

FOR SALE — EIGHT HEAD OF GOOD driving horses, must be sold in the next five days. One very fine sound young driver, bay, 1100 pounds, price $125. Three nice single or double drivers, weight about 1100 pounds each. Price $50 each. Fine toppy 2500 pound team of bays, five years old, sound, gentle and good roadsters. Price $325. STEWART AND McCORMICK, San Gabriel. Take Pacific Electric car get off at the Grapevine. 17

FOR SALE—TWO TEAM MULES, $125; A team horses, weight 2500, $100; team horses, 2400, $125; team horses, weight 2650, $250; team horses weight 2900, 5 and 6 years old, $250; seven head of good general purpose horses, all prices, one nice combination horse, singlefoots under saddle. 757 SAN PEDRO. 15

FOR SALE—ONE BAY MARE, 8 YEARS OLD; ONE LIGHT RUNABOUT; ONE SET SINGLE HARNESS; ALL IN GOOD CONDITION; MARE IS CITY BROKE; GOOD TRAVELER AND PERFECTLY SAFE; WILL BE SOLD AT A BARGAIN. TALLYHO STABLES, 107 N. BROADWAY.

FOR SALE—CHEAP, JUST FROM THE north, carload mules and horses, 1000 pounds to 1700 pounds, suitable for draught, driving, delivery or general purpose, no fancy prices. 1010 CROCKER ST.

FOR SALE—NO. 918 W. TEMPLE ST. 20 head of saddle, drivers and work horses; 2 surreys, one 3-seater; 10 buggies; big camp wagon; 2 sets light double harness; 10 pair single harness; 6 saddles. 16

FOR SALE—GOOD RANCH TEAM, WEIGHT 2200 lbs.; work single or double; true pullers; aged 8 and 9 years old; one is a No. 1 single driver; price $75 if taken at once. Call 3714 CENTRAL AVE. 15

FOR SALE—GOOD, CHEAP TEAM PONIES; weight 1800 lbs.; sound and good drivers and gentle to ride; 4 and 9 years old; price $50. Call today or Monday. 504 W. EIGHTH ST.

FOR SALE—TEAM GOOD BLOCKY RANCH mares, new Studebaker wagon and harness, 2 good surrey horses, 4 blocky delivery horses, 3 cheap carts. 746 E. 21ST ST.

FOR SALE—FOR RANCH, ONE FINE dark, square-built, 1400-lb. mare with foal by 1900-lb. high-grade Percheron stallion; other horses for sale. 759 W. SIXTH. 15

FOR SALE—HORSE, SAFE FOR LADIES or children, easy kept, blocky, about 1050; price $60; would exchange for cow or poultry. ALEX WOOD, 2709 Vermont ave. 17

FOR SALE—NINE YEAR OLD HORSE, covered delivery wagon, and single harness, almost new, $320, outfit for $175. Call 947 BERENDO ST., corner West 10th st. 16

FOR SALE—BLACK MARE, 4 YEARS OLD, weight 1000 pounds, works single or double, price $80. Apply 2526 FOLSOM ST. Take Brooklyn ave. car. 16

FOR SALE—GRAY MARE WITH RUBBER-tired buggy in good condition, a bargain; owner must sell. Call 338 S. MAIN ST. between 3 and 4. 15

FOR SALE—FINE LOOKING YOUNG BAY horse, good condition, sound, well broke, weight 950, price $85. 2301 E. SECOND ST. 16

FOR SALE—100 HEAD OF HOGS, SHOATS and pigs, one mile east of Downey on Norwalk road, or address F. JACOBS, Downey. 16

FOR SALE—2 GOOD HORSES, 800 AND 900 lbs., taken in trade; can be bought cheap; no room for them. 714 S. L. A. ST. 16

FOR SALE — SHETLAND PONY, GENTLE for children to ride and drive, or will trade for larger horse. 743 SAN PEDRO ST. 16

FOR SALE—JERSEY COW, BEAUTY, gentle, for lady to milk, $60. Apply 2526 FOLSOM ST. 15

FOR SALE—CHEAP; FINE JERSEY COW, GRIMS DAIRY, 10th st. and Western ave. 16

FOR SALE — ONE TEAM OF MULES, wagon and harness. Call 201 E. FIRST. 16

FOR SALE—GOOD FAMILY HORSE AND phaeton, cheap. Call at 1222 W. 25TH ST.

FOR SALE—HORSES, MULES, HARNESS and wagon, cheap. 400 SAN PEDRO ST.

FOR SALE—FINE DRIVING AND WORK horses. 1019 S. HOPE ST. 16

## LIVE STOCK FOR SALE—
**Poultry, Birds, Dogs, Etc.**

FOR SALE — 4 DOZEN YOUNG BROWN Leghorn hens, 200 young ducks, 4 months old; 5 dozen fryers. 4300 REED ST. Maple ave. car to Vernon, 4 blocks west. 15

FOR SALE—FINE LAYING HENS, COCKerels, pullets, Leghorns, Minorcas, Plymouth Rocks. SANTA ANA POULTRY AND EGG EXCHANGE, Santa Ana.

FOR SALE—HENS AND PULLETS, BARRED Rocks, Leghorns, White Rocks, Rhode Island Reds. 1065 S. FIGUEROA. 'Phone White 9133. 17

FOR SALE—WALL PAPER, WHOLESALE and retail; prices lowest ever sold in Los Angeles. CHICAGO, 515 W. Sixth. 17

FOR SALE—40 NICE SPRING ROOSTERS at 1434 S. MAIN. 'Phone West 645. 15

## LIVE STOCK WANTED—

WANTED—TO BUY SOME COWS, WRITE price, etc., and advise how they are on feed, any number taken. JERAULD INGLE, San Diego, Cal. 15

WANTED—GENTLE HORSE AND EASY buggy, for invalid, small pay, best care, might buy, fine barn, yard, responsible people. PHONE WEST 4399. 16

WANTED—ONE OR MORE HEIFERS 2 to 6 months old; give price; will call be addressing HAROLD SALSBURY, La Park, Los Angeles county, Cal. 17

WANTED—HORSE FOR HIS KEEPING, by respectable gentleman, best of care, B. B. WILLIAMS, 508 S. Broadway. 16

## LOST, FOUND, STRAYED—
**And Stolen.**

LOST — TUESDAY ON SAN FERNANDO road, small black coat with paper in foreign language, valuable to owner, only, notify box 43, GLENDALE, G. Paglinso reward. 16

LOST—BETWEEN THIRD AND SIXTH, ON S. Broadway, book containing photos of mission furniture. Finder will please leave at 617 CONSERVATIVE BLDG. Lost October 14. 15

FOUND—CAME TO MY PLACE, CORNER Western and Slauson ave., one strawberry roan horse. Owner can have same by paying charges. 1434 S. MAIN ST. 1

LOST—THE PARTY WHO TOOK RINGS from Coulter Dry Goods Co. toilet room Friday is known. Return same to CASHIER, C. D. G. Co., and avoid trouble. 15

LOST—ON SEVENTH ST. CAR LINE, ONE suit case, containing gray suit, shoes and necktie; $10 reward to finder. F. S. ROWAN, 206 H. W. Hellman Blk. 17

LOST—POCKETBOOK BETWEEN MAIN and Spring, near First, containing $37.50, 6 one-dollar gold pieces, balance silver. Reward. 429 LAKE ST. 15

LOST — A BLACK COCKER SPANIEL, wearing license tag No. 2075. A liberal reward will be paid for his return to 720 BURLINGTON AVE. 16

CAL. BOILER WORKS, MANUFACTURERS of boilers and tanks. Repair work a specialty. 226 QUIEROLA ST. Home 1479. Main 2591.

LOST—PATENT PAPERS OF A CHAIN CAR coupler, signed J. L. Sullivan and W. Mahoney. 150 AVENUE 29. 15

LOST—REDDISH BROWN COCKER SPANiel. Return to 1014 PARK VIEW and receive ample reward. 15

LOST—LADY'S GOLD WATCH AND CHAIN. Finder please return to 744 E. 47TH ST. and receive suitable reward. 21

LOST—SMALL BAY HORSE, WIRE CUT IN front foot; $30 reward. 517 E. SEVENTH. 16

RATE FOR ADS. UNDER THIS HEADING. 10c per line minimum charge, 25c.

## DENTISTS—
**And Dental Parlors.**

SCHIFFMAN DENTAL CO.—
107 N. Spring. Painless extracting, filling, crown and bridge work, flexible rubber plates. Pure gold fillings, 75c up, all other fillings, 50c up; cleaning teeth, 50c up; 22 carat gold crowns and bridge work, $5; partial plates, $5 up; full sets, $8. Open evenings and Sunday forenoons.

DR. C. WM. BACHMAN, DENTIST, MINNEapolis, is permanently located at 209-10 Johnson Bldg., corner Fourth and Broadway.

DR. URMY, DENTIST, MOVED TO RESIdence, 1911 Pennsylvania ave. Tel. Main 2181. 21

FACIAL EXPRESSION RESTORED; Crowns, bridgework. Dr. C. Stevens, 217½ S. Spring.

## MINING—
**And Assaying.**

$40 ORE STRUCK AT 29 FEET IN THE Yellow Top mine at Goldfield, Nev. This is not high for this camp, but we are satisfied with it, if it will stay as high, and we have every assurance that it will. A. Leslie Curtis, M.E., of world fame, made an examination of the property, and pronounces it one of great merit, containing the same character of ore as The Jumbo, the first one to ship in the camp. Three assays sent by Mr. Curtis are as follows: $14, $19, $40; all above the 20-foot level. This is going to be one of the shippers of the camp, and it will pay you to investigate at once. Maps and reports made by Mr. Curtis can be seen at address below. Stock is all pooled until January 1, 1905, but a small block can be had at 10c per share if taken before Thursday noon of this week. Working two shifts.

Read the following letter, received yesterday, from our engineer, A. Leslie Curtis:
GOLDFIELD (Nev.) Oct. 7, 1904.
B. M. Blythe, Esq.—Dear Sir: Just arrived; saw your Yellow Top property. Since my last report they have sunk to the 20-foot level and opened up the foot wall, showing a ledge of 2 feet, averaging $20.00 all the way across; have not yet reached the other wall. Am very busy; will write later.
A. LESLIE CURTIS, M.E.

DON'T DELAY. STOCK WILL SOON ADVANCE. Get your order in today. This property is going to be one of the shippers. Get the latest news from GOLDFIELD at 214 WILCOX BLDG., or B. M. BLYTHE, Monrovia, Cal. 15

WE HAVE SOMETHING NEW
IN A GOLD MINE.
WE WANT AN INTERVIEW
With a man who can and will invest small amount of money, or a man who can get other parties to do so, WHERE A THOUSAND FOR ONE IS SURE TO RETURN IN A FEW MONTHS. Property fully developed and proven to be the most permanent and safest ever offered, because the ore is uncovered and on the dump. THIS IS WITHOUT A DOUBT THE SAFEST AND BEST PURELY NON-SPECULATIVE BUSINESS PROPOSITION EVER OFFERED THE PUBLIC. We will prove everything before a dollar need be invested. SEE US AT ONCE IF YOU KNOW A REAL BARGAIN. WE HAVE IT SURE.
MOODY & CO.,
16 311 Mason Operahouse.

FOR SALE—TIME IS

## BUSINESS.

COMMERCIAL AND COMMERCIAL.
OFFICE OF THE TIMES,
Los Angeles, Oct. 15, 1904.

FINANCIAL.

CLEARINGS. Bank clearings were $[illegible]. For the corresponding day of 1903, $[illegible]; for the week ending to-day, $[illegible].

STOCK EXCHANGE.

| | Bid. | Asked. |
|---|---|---|
| [illegible] | | |

MINING STOCKS.

| | Bid. | Asked. |
|---|---|---|
| [illegible] | | |

the result of the improvement in quality over the previous offerings, which brought out higher bids on nearly if not all marks than were elicited last week. It is impossible to give here the different brands and qualities with the prices obtained on each, but the following will give a fair idea of the result: Three-inch layers sold at 12¾@12½c, 2¾-inch at 9@11¾c, 2¼-inch at 7¾@9c, 2¼-inch at 7@8c, 2-inch at 6½@7¼c, and 1¾-inch at 6@6½c.

### TEXAS RICE MARKETS.

The Houston Rice Industry says of rice: "Harvesting has been pushed throughout September, and in many instances cutting has been practically finished. Good yields are reported where thrashings have been made, but the weather conditions have not been altogether favorable for saving the grain in the best condition. Reports of heavy rains in Louisiana and of much damaged rice going on the New Orleans market have had a depressing effect on all off grades, while fancy head rice is growing in demand and commanding better values than for some time past. Reports from the Matagorda country indicate that fully 25 per cent. of the rice grown grown in that section this year is red rice. None of this, it is stated, will go on the market, but will be all held for stock food. The crop in Louisiana is discovered to be shorter than was at first estimated, and from the present outlook the 1904 rice crop will fall short, taking both States together, nearly 1,000,000 bags from last year's production. Farmers are not doing as much toll milling this season as last year, and some of the mills are buying very largely where they received rice only for toll milling last season. The shortage in the crop and the opportunity offered for storing rice and getting money on bonded warehouse receipts this season ought to very soon raise the price of rice materially."

### THE MARKET FOR WOOL.

The Textile Manufacturers' Journal says: "The sales of wool in the principal markets of the country, exclusive of Boston, for the week ending October 8, as compared with last week and the corresponding week last year, have been as follows:

| | This week. | Last week. | Last year. |
|---|---|---|---|
| Domestic | 1,828,000 | 2,141,200 | 2,677,900 |
| Foreign | 287,500 | 970,400 | 1,992,700 |
| Totals | 2,115,500 | 3,111,600 | 4,670,600 |

"The total sales reported since January 1 amounted to 61,288,500 pounds domestic, 35,475,274 pounds foreign, aggregating 96,763,774 pounds, as compared with 56,707,600 pounds domestic, 32,644,960 pounds foreign, aggregating 89,751,560 pounds, during the corresponding period last year. The shipments of wool from Boston for the week were 5,869,695 pounds, as compared with 5,363,070 pounds last week. The shipments since January 1 have been 176,015,741."

### TEA MARKET.

The general conditions of the tea market continue to show signs of improvement. Throughout the list all teas exhibit firmness and demand is steadily growing. Formosa teas are arriving in large consignments at import markets. Congous are in fair demand; lowest grades ruling 11@12c. Medium grades are good values, and will no doubt advance.

India and Ceylon teas in the New York market have good sale at quotations there. Finer grades are inclined higher, while lower grades are said to be slightly weaker.

China greens are firm in Canadian markets, while blocks are high, nothing can be had in commoner grades at less than 11½c. Japans of excellent quality are offered at lower prices than formerly, which prevents a heavier call for China fine grades.

In London lower grades of tea were favored at the last cable advices. Pekoes and Pekoe Souchongs range from 8½d to 7½d, being noticeably cheaper. Good medium leaf grades, however, were at steady valuations. Common Ceylon teas were quoted easier last week.

For the month of September, 4,479,079 pounds of all grades of tea was passed at the port of New York, and no rejections were made.

Local market conditions reflect the conditions of other large markets.

### BEAN NEWS.

Messrs. Schultz-Hansen Company of San Francisco, large bean handlers, write The Times regarding beans in the San Joaquin Valley, and as they are considered authority, the gist of their remarks is given. No quotations can now be named on pink beans, owing to the severe damage done to crops, which will cause a loss, amounting to almost three-fourths of the pink-bean crop. Quotations cannot be made for some time, until fair weather permits the completion of thrashing of beans. The San Francisco market is entirely cleaned out of pink beans at present, and the range of prices is very high. Buyers are for the time being at the mercy of the man with the hoe. Thrashing will begin in the valley as soon as rainy weather ceases.

Local bean conditions are not unlike the above, but the shortage of pinks has given an impetus to other varieties. Limas are very strong at the advance.

### CANNED GOODS.

The position of canned tomatoes is very firm at present, most of the jobbers inclining to the belief that the recent advance was fully justified by conditions. It is said that another advance may be looked for any time.

Corn is not changed from the last list prices, but a decided firmness is given to the market by confirmed reports of killing frosts in New York and Maine, where packing has entirely ceased. For this reason western packers are up to their ears in orders coming from sections where they seldom find a market, which occasions a strong feeling with the westerners, who would not be blamed for advancing prices under the circumstances.

Maine and New York packs cut but little figure in the California market; except where fancy pack is desired, which runs very much below the sales on cheaper grades.

The excitement in canned fruits has about subsided now, most all of the jobbers having made deliveries.

### LOCAL PRODUCE MARKET.

Eggs are still firm with no prospect for immediate relief at this time. The dealers, in most cases, are holding out for 36@37c per dozen for ranch, with a good call for eastern fresh at 30c.

Trade in potatoes has improved somewhat; good stocks are manifest of both Highlands and Salinas. The former sell better at $1.15@1.20; Salinas at $1.

"Plenty" is the word for halibut, while other fish are much needed, but a little shy. Lobsters in ample supply. Ducks will begin to arrive early today. Rabbits are coming in very slowly. Demand could use more.

New walnuts have at last made their appearance in the local market and seem to be full of meat and well bleached. The delivery was only partial as yet, but other consignments are expected daily.

Two weeks more will find the apple market clean of undesirable fruit. The Colorado and Oregon arrivals have been excellent in shipping quality and are in good demand. The first carload of White Pearmain apples from Watsonville arrived yesterday and inspected as follows: For this stock dealers will ask $1.45.

Grapes are moving well. Cornichon and Tokays sell at $1.00@1.15, while Verdelis are slow at 65c. Muscats are in good supply and demand. A few Isabellas are seen.

Sweet potatoes were dull and featureless yesterday, most of the sales bringing $1.25@1.35.

A few local peaches are coming in daily, but the stock is not an improvement. Oregon stock is rather over-ripe and sells moderately.

Tomatoes are sold at from 45 to 55c, which is a slight improvement over the price Thursday. Strictly fancy varieties are quoted at 60@65c.

First-class cabbage is hard to obtain, but firm, medium sized heads bring about $2.25 per hundredweight.

Valencia oranges of choice and fancy grades are about gone; what few oranges marketed are culls and do not sell fast. Fancy lemons are hard to obtain and sell at $2.00@2.25 per box.

Hens are reported still scarce. Other chicks about as quoted previously. Hens are held up on account of the price of eggs, which are 5c per dozen higher than the same time last year.

Local rhubarb is selling at 90c per box. The quality could be better.

Local Bartlett pears come in freely, but stock is not fancy. Oregon custard pears are in market, but sale is slow. Winter Neills are moving nicely.

Persimmons of local growth show good size and color and sell moderately at 90c per box.

Raspberries slightly freer in offering with prices unchanged.

Florida pineapples of excellent quality are in the market. This fruit is considered superior to anything in pines.

Local hothouse mushrooms in the market. The supply is very limited. Sales are affected at 35@40c per pound.

### Prices Current.

EGGS—Candled, ranch, 36@37½ doz.; eastern, fresh candled, 30 flat; April storage, 26@27. Cal. hand, 28; Anchor, 15; Cal. Y. A., 16; Cal. firsts, 17; northern, 22; Cal. Y. A., 16; Cassens, 15; Dom. Swiss, 19; Imp. Swiss, 21.

BUTTER—Fancy valley creamery, 26c; fancy Coast creamery, 25½; fancy dairy, 24; fancy dairy, 22; fancy California, 23c; choice dairy, 20; fancy local creamery, 26.

BEANS—Pink, 3.75@4.00; Lady Washington, 3.50@3.75; small white, 3.25@3.50; black eyes, 3.25@3.50; Limas, 4.25@4.40; Garbanzos, 2.60; Bayos lentils, 4.00@4.25; American lentils, 7½@8.

DRIED FRUITS—Choice to fancy evaporated apples, 6@7½; apricots, 10@12½; choice prunes, 3½@4½; fancy peaches, 7; Fards, 6c; fancy evaporated Persian dates, 7; Fards, 6c; 10-lb. box, 65@70; figs, California, white, box, 45@50; black, 30@35; Smyrna, 10@12½; Adriatic, 10@12½; Imperial, 10@12½; Calimyrna, 15@18; Mission, 3@4; Turkish prunes, 4@5; Hungarian prunes, 4½@5½; Italian prunes, 4½@5½; silver prunes, 5½@6½; Oregon prunes, 5½@6½; Petite prunes, 5½@6½; Imperial prunes, 5½@6½; Sultana peaches, 5½@6½; Muir peaches, 5½@6½; Salway peaches, 5½@6½; Lemon cling peaches, 5½@6½; Orange cling peaches, 5½@6½; Nectarines, 5½@6½; Muir apricots, 5½@6½; Moorpark apricots, 5½@6½; Royal apricots, 5½@6½; Shipper pack apricots, 5½@6½; Blenheim apricots, 5½@6½; Hemskirke apricots, 5½@6½; Tilton apricots, 5½@6½; Moorpark apricots, 5½@6½; Royal apricots, 5½@6½; Shipper pack apricots, 5½@6½; Blenheim apricots, 5½@6½; Hemskirke apricots, 5½@6½; Tilton apricots, 5½@6½.

RAISINS—Seedless Sultanas, 3½; 2-crown, loose, 5; 3-crown, loose, 5½.

NUTS—Almonds, paper shells, 16; N. P. Ung. soft shells, 12; hard, 7@8; Brazils, 12; filberts, 12@14; Calif. walnuts, eastern, raw, 14@15; Calif. walnuts, acidulated, 15; pecans, 12@14; hickory nuts, per lb., 7½; Naples walnuts, 12@14; Smyrna walnuts, 12@14; Tarragona almonds, 16; Ivaca almonds, 15; Languedoc almonds, 15; Calif. almonds, No. 1, 12@14; hard shell, 9@10; paper shell, 12@14; soft shell, 14@15; peanuts, roasted, 6½; raw, 5½; chestnuts, 12@14; Brazil nuts, 10; cocoanuts, 5c each.

FRESH MEATS—Beef, per lb., 6@7½; mutton, per lb., 7½; veal, per lb., 8@9; pork, per lb., 7½; hams, lb., 9; shoulders, per lb., 7½; loin pork, 12½.

FRESH FRUITS—Grapes, Muscats, 75@75 per box; prunes, 1.00@1.10 box; peaches, 75@90 box; Bellflower apples (extra), 1.50@1.60; box; Bellflower apples, 1.25@1.50; figs, 50@75 box; Rhode Island Greenings, 1.25@1.50; box; Oregon Jonathan apples, 2.00; Oregon Golden pears, 1.50; Colorado Jons, 1.50@2.00 box; Colorado Valencia oranges, 2.50@3.00 box; choice 2.00 box; standard lemons, 1.75@2.00 box; choice 2.00 box; fancy lemons, 2.00@2.25 box; bananas, 3½@4½ lb.; limes, 75c per 100; guavas, 50c lb.; grapefruit, 4.50 box.

BERRIES—Strawberries, 30@32; blackberries, 10@12; huckleberries, 10@12; raspberries, 12 box; loganberries, 10@12; currants, per lb., 10; gooseberries, per lb., 5; crabapples, per box, 75@1.00.

HONEY AND BEESWAX—Extracted, 5@6; honey, comb, sections, 12½@15; c. white, 14@15; amber, 10@.

POTATOES—Burbanks, fancy, 1.60; fancy Salinas, 1.50@1.60; Highland, 1.60@1.70; sweet potatoes, local, 1.25@1.35 cwt.; Red sweets, 1.35@1.50.

HAY—Barley, choice to fancy, 12.50@13.00; common, 10.50@11.00; wheat, choice to fancy, 14.50@15.00; local alfalfa, 14.00; northern alfalfa, 14.00.

ONIONS—Northern, Danvers, 1.30.

GREEN VEGETABLES—Beets, 1.25 cwt.; carrots, 65 cwt.; cabbage, 1.25 cwt.; cucumbers, 40 cwt.; tomatoes, 50@75 crate; parsnips, 65 cwt.; turnips, 50@60; squash, 50 cwt.; garlic, 10@12; peppers, 50@60; asparagus, 5@6 lb.; chile peppers, 6c; dried chicory, 20c; cauliflower, 1.00@1.25 box; peas, 6c lb.; radishes, 15c per doz.; dressed, old roosters, 12; old hens, 11@12; young roosters, 12@13; broilers, 25@30; fryers, 18; turkeys, 18; live turkeys, 16@18; young roosters, 12@13; old hens, 11@12; ducks, 18@20 lb.; geese, 11 lb.

# THE CITY IN BRIEF.

## NEWS AND BUSINESS.

**On Long List.**

Charles Bonman, a waiter living on Ceres avenue, has mysteriously disappeared.

**Triangle Club.**

The Triangle Club held a debate last evening, the subject being upon the general utility of land transportation as opposed to navigation. The debaters were Oliver Schieber, L. Murphy, L. Louis and Allen Bennett.

**Buys Home.**

A. H. White has purchased of E. C. Lyons, through Althouse Bros., for a home, a thirteen-room, two-story frame dwelling, with lot 62x155 feet, on the northeast corner of Orange and Bixel streets; consideration named, $10,500.

**Woman's Alliance.**

Thursday afternoon the Woman's Alliance of Unity Church held its meeting. Mrs. Francis Holly gave a talk on "Religious Progress." It was voted to give an "at home" reception from 2:30 to 5 p.m. on the fourth Thursday of each month.

**Supposed Sneak.**

James Burton, a man of many aliases, who is suspected of being a notorious sneak thief, is locked in the City Jail on a charge of suspicion. When arrested yesterday, Burton was trying to sell two valuable brass valves for 35 cents.

**Woman Hurt.**

While attempting to board a Pico Heights car at Fourth street and Broadway yesterday afternoon, Mrs. A. Guttlan of No. 315 West Eighth street, was thrown to the pavement sustaining a severe cut on the back of her head. She was sent to the Receiving Hospital.

**Randolph Dodging Politics.**

Epes Randolph, the railroad king of Arizona, shied into the city yesterday afternoon from Tucson, for a few days' rest at the California Club. "Oh, I am just dodging politics," he said shortly after his arrival. "The campaign is hotter than the weather down there and a fellow needs to come away for a breathing spell once in awhile."

**Complimentary Dinner.**

The Gamut Club, a local musical organization, tendered a dinner at Levy's last evening to Josef Hofmann. Paul C. Fisher, I. Goldberg and L. Behymer. Among those present were Adolph Wilhartitz, W. F. Skeele, W. Francis Gates, W. J. Chick, Harley Hamilton, Frank H. Colby, Julius Albert Jahn, H. C. Lott, Arnold Krauss, Charles E. Pemberton, Ludwig Opit, Harry S. Williams, Joseph P Dupuy and others.

**Another Hellman Bank.**

A new national bank will occupy the quarters now occupied by the Farmers' and Merchants' National Bank, corner Main and Commercial streets, after the latter moves to the elegant banking building now under course of construction at Main and Fourth streets, about January 1. This statement was made by I. W. Hellman of San Francisco, head of the Farmers' and Merchants' National Bank, last night. "The contemplated new bank is not yet organized," said he, "but it will be by the time the quarters at Main and Commercial streets are vacated. It will be organized largely with my own capital. I know that the northern section of the business part of the city is a good field for such an institution as I contemplate." Mr. Hellman expects to return north today.

**Driver's Lucky Jump.**

Excitement was caused last evening by a collision between a south bound University car and a milk wagon of the Angelus Dairy, belonging to W. M. March. The accident occurred at the intersection of Thirty-eighth street and McClintock avenue. The wagon was being driven east on Thirty-eighth street, and according to the story of several eye-witnesses, the driver apparently drove directly in front of the oncoming car. The wagon was demolished, but the driver escaped by jumping, just before the crash occurred. Milk bottles were scattered over the street crossing, and the delivery of milk for the evening came to a sudden end. During the confusion a horse attached to a light spring wagon, belonging to a man named Kent, which was hitched nearby, took fright, and dashed madly across lots, finally smashing into a fence at the rear of the home of J. F. Maclosky of No. 1007 West Thirty-eighth street.

**Lion Exhibitions.**

Exhibitions of lions are very old. They were a great attraction in the sports at Rome, and Pompey once exhibited 600 of them at once. Before the establishment of our own Zoo they used to be kept in the Tower of London from the thirteenth century to 1834. One of them named Pompey died there in 1760 after seventy years' confinement.—[The Tattler.

## DEATH RECORD.

WINNIE—In Los Angeles, October 12, 1904, Kathern Winnie, a native of A[illegible] aged 64 years. The funeral services will be held at Bresee Brothers' parlors Friday at 1:30 p.m. Friends invited.

BENNETT—At 566 East Fourth street, October 12, 1904, A. Joseph Bennett, beloved husband of Mrs. Nellie C., and father of Arthur J. Bennett, a native of Ohio, aged 49 years. Funeral from residence, Sunday, October 16, at 2 o'clock p.m. Friends invited. Interment Evergreen Cemetery.

JENIFER—At Fernando, Cal., October 14, 1904, John M. Jenifer, aged 68 years 7 months. Funeral from his late residence today, at 2 o'clock. Friends invited.

WISE—October 13, 1904, E. Mae Wise, daughter of P. F. Wise, and sister of Calley B. Wise.

FRANK—October 14, at 2112 City View street, Frana Frank, aged 30 years. Officers and members of Court Germania, F. of A., and friends are invited to attend the funeral Sunday, at 1:30 p.m., from the chapel of Hiedeman, Meyer & Co., thence to St. Mary's Church, corner Fourth and Chicago streets, Boyle Heights, where services will be held at 2:30 p.m. Interment New Calvary.

WINTER—In Los Angeles, October 14, 1904, Mercedes, infant daughter of Joseph and North Winter, of 1266 E. Fifty-first st. The funeral will be held at Bresee Bros.' parlors Sunday, at 1 p.m. Friends invited.


**Los Angeles Transfer Co., 141 W. 5th.**

Will check baggage at your residence to any point. Tel. M. 49 or 249. Home 249.

**Orr & Hines Co.**

Funeral directors. Lady undertaker takes charge of all ladies and children. Tel. Main 42. No. 647 South Broadway. JOHN W. EDWARDS, Manager.

**Bresee Bros.' Co., Undertakers.**

Broadway and Sixth. Lady assistant in attendance night and day. Tel. Main 242.

**Pierce Bros. & Co., Undertakers.**

538 S. Flower. Tel. M. 1627. Lady attendant.

**Peck & Chase Co., Undertakers.**

632-636 S. Hill. Tel. M. 61. Lady attendant.

**Becker Law and Collection Agency.**

Expert methods in collecting all manner of claims. No charge without success. Estab. 1888. Lankershim Bldg., Third and Spring sts.

**Ocean Park Floral Co.**

Now located at 522 S. Spring st. 'Phone Home 5423. Main 3057. E. J. Vawter, Pres.

**Horse Clipping $1 Up.**

Spooner, the shoer, 215 E. 4th. Home 4304.

LUFK CAB CO., 320 S. Main. Hacks, tallyhos, 2-seaters and livery. Both phones 187.

**If You Want to Go East C. Haydock.**

Agent Illinois Central R.R. 228 S. Spring.

**W. W. Homan, D.D.S.**

Suite 700, Lankershim Bldg., Third and Spring. Practice limited to extraction of teeth and surgery of the mouth and face. 'Phone Home 5015.


## BREVITIES.

First Congregational Church, Hope near Ninth. Rev. William Horace Day will give a historical sermon on "Plymouth and the Pilgrims" at 7:45 p.m., illustrated with stereopticon views.

The Nadroj Dining Parlors, 324 W. 3rd street, luncheon from 11 to 2, dinner from 5 to 7 p.m. You will find this one of the most exclusive cafés in the city.

Dr. H. M. Bishop having returned from his trip East, is ready to resume practice at No. 2627 Hoover st., opposite Girls' Collegiate School.

John Wigmore and Sons Co. carry machine shop, planing mill, stone cutters' and polishers' supplies. 108 North Los Angeles street.

The San Francisco office of The Times is located in room 10, Chronicle Building. Telephone Red 5393.

Dine at Hotel Rosslyn Café; hot dinners, 5 to 8 p.m.; short orders all day. Hart Bros., Props.

Mrs. Hayden's normal class in "Reading" opens 10:30 a.m. today. Cumnock School course $3.

Dr. Lowder, dentist, removed to 533 Bryson Bldg., 2nd and Spring. 'Phone Main 4749.

Dr. B. W. Whomes, dentist, 618½ S. Spring, has returned from abroad.

Dr. Hayden, Osteopathist, corner Hill and Fifth st., has returned.

Dr. Bayless returned, office Braly Bldg.

Dr. Church returned, office Frost Bldg

Dr. P. R. McArthur has returned.

There are undelivered telegrams at the office of the Postal Telegraph-Cable Company for Miss J. T. Dodge, Robert G. Neustad, J. L. Dodge, Gilbert Hunter, Mrs. D. G. May and F. H. Plaistridge.

There are undellvered telegrams at the Western Union telegraph office for Dahan, F. B. K. Master, Arthur Lacey, W. S. Collins, B. Hutchinson, S. C. Gillespie, Conrad Richtey, J. R. Wilbur, W. H. Code, George Vonn Bonherst, B. G. Obryan, S. P. Mahan, George Dorman, George Pearson, Jr., Clarence oods, Mrs. U. Y. Priddy, Mrs. Horace B. Ferris, J. L. Burgess, Mrs. J. A. Jones, John Kubnurry, John O. Mallice.

## MARRIAGE LICENSES.

Monroe E. Hubbell, aged 32, a native of New York, and Clara Cummins, aged 32, a native of California; both residents of Los Angeles.

Jasper C. Mathias, aged 31, a native of Illinois and resident of Glendora, and Pearl Fesler, aged 21, a native of Indiana, and resident of Covina.

Ray A. Laswell, aged 21, a native of California, and Marguerite M. Donnelly, aged 19, a native of California; both residents of Los Angeles.

William H. Elder, aged 23, a native of Illinois, and Ella Foster, aged 22, a native of Kansas; both residents of Los Angeles.

Edward L. Strauss, aged 26, a native of Oregon, and Blanche Cohen, aged 22, a native of California; both residents of Los Angeles.

**Japan Not so Small.**

Most of our maps of Asia, says the World's Work, are drawn to a small scale, and on such maps the Japanese archipelago fills little space. But she is larger than England and more populous. She has 4,000,000 more people than France. She sent six armies over sea within six months, every one of which was as big as either army that met at Waterloo. She has sent to Manchuria twice as many soldiers in six months as England sent to South Africa in two years.—[Philadelphia Record.

## YESTERDAY'S HOTEL ARRIVALS.

ANGELUS—Mrs. W. W. Hoag, R. Williams, San Francisco; H. A. Barker, Hedges; W. N. Ketchum, Chicago; C. A. Hurst, Thomas Eaving, J. Mendelson, San Francisco; George Doll, New York; W. Evans, Kansas City; N. shiman, Austin Weal, A. W. Laird, George F. Honton, New York; Mr. and Mrs. W. H. Stimson, San Francisco; Mr. and Mrs. Newton Combs, Lexington, Ky.; E. Eyelea, San Diego; J. P. Hopkins and wife, George E. Rankin, San Francisco.

VAN NUYS—E. G. Stevenson and wife, Detroit, Mich.; Thomas R. Browne, M. A. Delfs, San Francisco; Mrs. James Kidsten, William H. Kidsten, Chicago; Mr. and Mrs. E. L. Heinsheimer, Cincinnati; F. H. Plummer and wife, Beatrice, Neb.; D. F. Baxter, Santa Barbara; Charles P. Grimwood, San Francisco; E. L. Howe, Chicago; Clarence E. Musto and wife, San Francisco.

WETSMINSTER. R. Moreno, I. Torquato, Barcelona; Alice E. Porter, Chicago; M. A. Voit, St. Louis; A. E. McLean and wife, York, Pa.; John Hogier, Halifax, N. S.; Mrs. Nellie Cooper, Detroit; Mr. and Mrs. W. D. Simmons, London, Eng.; John C. Krause and wife, Toledo, O.; A. B. Nye and wife, A. M. Alden, Sacramento; Tom Egan and wife, Denver.

NADEAU.—L. Peiser, G. E. Cummings, C. E. Young, Victor V. Peters, Julius Seigel, C. M. Myrick, F. J. Agnew, H. C. Price, L. B. Simon, San Francisco; J. M. Dodge, James H. Griffes, I. J. Kuert and wife, San Diego; Thomas Brazil, R. H. Kelsay, Needles; A. L. Gutterson, Berkeley; W. J. Bangher, New York; George Mallory, Butte; James Howard and wife, Toledo; F. H. Barry and wife, Denver; Walter Thomas Mills, Chicago; Jose C. Camon, Jose Agnilan and brother, Hermosillo.

VAN NUYS BROADWAY. P. Jandorf, Cleveland; H. B. O'Brien, San Francisco; W. C. Beshford, Prescott; Frank R. Nelson and wife, San Francisco; Chas. M. Goodwin and wife, Miss Goodwin, Boston; F. E. Mitchell, Ft. Dodge; D. J. Marbum, New York; J. M. Leish and son, Chicago; Mrs. E. W. Carne, Ventura; John R. Cole, San Francisco; Grant Hillyer, Denver; Miss Judge, Paris; E. Lee Allen, Pasadena; C. C. Riley, C. S. Mitchell, San Francisco.

HOLLENBECK—R. D. Frissell, M. Frederick, H. A. Chambers, San Francisco; D. D. Wheeler and wife, St. Paul; F. C. Sultan, San Francisco; R. S. Collins, Oakland; W. R. Homming, Mrs. G. F. Homming, Cleveland; Mrs. B. H. Mandel, Chicago; E. E. Simmons and wife, F. G. Reed, W. S. Baker, Jr., San Francisco; James H. Edwards and wife, Barrington, Mass.; R. Lutgerding, Phoenix; Fred Hanna, Monroe, La.; W. R. Nueman, Chicago; J. R. Flemming, Indianapolis; A. E. Graves, San Francisco; M. Blackstock, Ventura; H. C. Hoppe, Kansas City; J. W. Spencer, San Francisco; J. M. Wiesel, Denver; J. S. Sellers and family, Sacramento; C. C. Doyle, San Francisco; H. P. Mabry, Bisbee, Ariz.; J. Bacheresch, San Francisco; E. R. Pets, Chicago; Edith Schranz, Tacoma; F. N. Green, S. F. Parrish, W. Morgan and wife, Mr. Schmidt and wife, San Francisco; C. J. Brown, New York; Dr. Aug. Hofer, Germany; Frank Corson, Ballarat; Mrs. Daniel Ogden, Daggett; S. J. Lewis, Needles; F. G. Clark, San Francisco; V. Heck and wife, Oakland; C. M. McFaulls, San Francisco; Mrs. Ella M. Cleland, Miss Elizabeth Grundy, Miss Lucy Lyle, Lebanon, Ky.; B. F. Smith, A. J. Mellier, Chicago; Arthur Valkman, F. C. Price, San Francisco; Levi Garrett, Kingsbury; John H. Bartlett, New York; W. M. Johnson, Clinton, Ky.; Mrs. N. W. Kelsey, Visalia; G. O. Janner, Coronado; T. Strauss, Philadelphia.

ROSSLYN.—J. R. Pichenell, Kansas City; W. A. Velsin, Clifton, Ariz.; J. J. Gannon, San Francisco; Mrs. Stella Meads, San Jose; Mrs. J. U. Pattillo, San Francisco; Miss Nellie Evans, Selma, Cal.; G. K. Price, Toledo, O.; E. Siaters, Danville, Ill.; Mrs. J. H. Clark, San Diego; S. A. Deckard and wife, Oakland; Mrs. W. C. Bordoers, Fresno.

NATICK.—J. W. Crown, Kansas City; George L. Davis and wife, Chicago; Mrs. W. A. Lewis, Enid, Okla.; William Nelson and wife, Spokane; J. H. Key, San Francisco; M. C. Pelteys and wife, Salem, Or.; L. M. Wingert, Alamosa, Colo.; F. R. Randolph and wife, San Luis Obispo; W. H. Clements, Ft. Wayne, Ind.; Phil Freienschner, Chicago; F. W. Jordan, San Francisco; S. M. Bixby, Julian Conrad, Imperial; S. H. Bryant, Brawley; J. B. Starbuck, Sacramento; H. L. Coleman, Canton, Ill.; H. W. Porter, Liberty, N. Y.; A. P. Bason and wife, Washington, D. C.; A. N. Humphreys, Palo Alto; Mrs. C. R. Brown, San Diego; Clayton H. Dale, Springfield, Mich.; Fred Petrie, Octave, Ariz.; J. Winfred Harner, New York; William Truax and wife, San Diego; A. T. McKay, Bay City, Mich.; W. C. Boyger, Budgston, N. J.; Mulford Landlain, Mellville, L. I., N. J.; I. N. Stanford, Flora, Ill.; M. W. Scherman, Sacramento; G. Gralan, Yuma; Amy Bailey, Alice Baldwin, Stockton; G. N. Glenn and wife, Bakersfield; T. J. McClelland and family, St. Louis; C. H. Likely, Kernville; R. B. Hazelhurst and wife, J. L. Hazelhurst, R. M. Hazelhurst, Chicago; Mrs. R. G. McMahon, Mrs. R. Lavert, Columbus, O.; Miss Olive Hungerford, Columbus, O.; Gordon Walker, Barstow.


EASTERN, foreign and difficult prescriptions of all kinds filled. Sun Drug Co. (3 stores.)

**YOUR WATCH IS SAFE**

If you bring it here to be repaired. None but expert hands will touch it. No watch too delicate or complicated for us to fix correctly. Better work at lower prices is our motto.

Watches Cleaned 75c
New Springs 50c
New Bands 15c
New Crystal 10c

**Geneva Watch & Optical Co.**
305 S. Broadway.

"THE RELIABLE STORE"
Worthful Family Wines.
Peerless Brands Port, Sherry, Muscat, Angelica, 75c to $3 Gal.
**So. Cal. Wine Co.** 220 West Fourth St.
Main 332. Home Priv. Ex. 16.

.... SPECIAL ....
**ART EXHIBIT**

And sale of a rare collection original oil paintings by well known Eastern artists. : : : : These are beautifully framed in gold leaf and gilt frames, ranging in price from : : : : : :

**$9.00 to $85.00**

See some of them in our show windows. : : : : : : : : :

VISIT OUR ART GALLERY

**SANBORN, VAIL & CO**
357 S. BROADWAY.

*Siegel's Women's and Children's Wear.*
**Myer Siegel & Co.**
251 MAGNIN'S — SOUTH BROADWAY

**Children's Day**
*For One Day Only*

**TODAY**
Great Special Sale
**CHILDREN'S COATS**

Extraordinary values in new-style Children's Coats—no old odds and ends but the pick of the market, in the finest and most fashionable coats, in all the popular colors—red, blue, navy, gray and other stylish shades; many with pretty embroidered sleeve emblems; for children from 2 to 14 years and ranging in values from $6.50 to $10.50

*Saturday only—See them in the windows—First come, first served.*

**$5.00**

**Drink from the Fountain**
The big white onyx soda fountain. Fancy drinks, egg drinks, sodas.
**Boswell & Noyes** Third and Broadway

**VIBRATORY MASSAGE**
BY PROFESSIONALS.
They know the course of the facial muscles. Use this treatment to increase circulation and tone up tissues. Effectual and intelligent service. $1.00 per treatment.
**Weaver-Jackson Hair Co.**
443 So. Broadway.

**Spier**
Fashion's most artistic models in headwear for women—including clever adaptations of the latest London and Paris styles.
*121 South Spring St.*

**THE ANTISEPTIC MOUTH WASH**
A cleansing antiseptic and deodorizing wash prepared from our own private formula. Sold only here.
**ANTISERTIC DENTAL CO.**
212-214 H. W. Hellman B dg., 4th and Spring

**Walking Skirts $5.00**
ON SALE TODAY.
Full pleated, 10 gore, in pretty mixtures, stripe effects and solid colors. Values up to $8.00.
**BURGWALD**
533 SOUTH BROADWAY

The COFFEE that delights every user—35c a pound.
**Barkley's Porto Rican**
Your Grocer has it.

*If you miss these Belt and Neckwear offers, you miss the very best chances of the day.*

**STIRRING SATURDAY SPECIALS**

**SILK BELTS**
New line ladies' silk belts, latest designs, black or white, $1.50 values, *SPECIAL PRICE TODAY*
**50c**
See them in window.

**NECKWEAR**
New line, smart, stylish, elegant. Others ask $1.25 to $1.50 each. *SPECIAL PRICE TODAY*
**3 for $1.00**

**Machin Shirt Co.**
HIGH GRADE SHIRT MAKERS
124 S. Spring Street

There is nothing in a name. No river thief ever stole a river.

Just because a piece of goods is called a Clay Royal Cheviot, you can't be positive that it ever saw England, the home of Clay goods. There are plenty of bogus Clay goods floating around.

But it wouldn't pay us to say "Clay" when we couldn't prove it. Got too big a reputation at stake. And wouldn't pay our importers to try to fool us. They have too big a reputation at stake.

And we ARE showing Clay Royal Cheviots—quite a lot of 'em. All shades. Many in the new and highly popular wide-wale goods. $35.00.

**Brauer & Krohn**
Tailors to the Fastidious
128-130 South Spring Street
114½ South Main Street

**When You Buy a Carriage**
Buy a good carriage. We have them, in all designs, for pleasure and service—Broughams, Victorias, Cabriolets, Park Phaetons, Surreys, Station Wagons, Runabouts and Buggies, and in all of them you will find style, comfort and quality. Don't fail to inspect our stock and get our prices before buying.
**HAWLEY, KING & CO.**
BROADWAY AND FIFTH

**Featherweight Trunks**

Nothing their equal
**Whitney-Woodling Trunk Co.,**
419 S. Spring St.

A THIN model, small Hunting watch for men, in a 20-year guarantee case, with choice of Elgin or Waltham movement, $11.50.
**BROCK & FEAGANS,**
Gold and Silversmith. 4th and Broadway.

**Are You Sure**
You can realize greater profits on newest furniture anywhere else than at Arnold's Grand Inventory Furniture Sale? Call and see.
**H. Arnold** 553-7 SOUTH SPRING ST.

**$1.00** secures a Book Case
Morris Chair, Rocker, Table, Ladies' Desk and many other things this week—come see.
**DuBois & Davidson,** 513 South Broadway

**Vital Treatment**—All diseases successfully treated (without drugs) by natural vital forces; no failures. FREE DIAGNOSIS DAILY. Mrs. Margaret Walden Douglass, late of New York City.
815 So. Olive.

**.....Good Shoes Cheap.....**
at
**The MAMMOTH Store**
The Store That Saves You Money
519 S. Broadway

**"1900 Washer"**
Simplest, Easiest, most efficient machine for washing clothes ever invented. Sold only by
H. Guyot, 530 S. Spring.



Carnations Today 10c Dozen

"THE DAYLIGHT STORE." Phones: MAIN OR HOME 132.
**Jacoby Bros.**
331-333-335 South Broadway.

# Free Gift Sale for Boys and Girls

In order to keep our new departments of boys' and girls' wearables permanently public we shall give away hundreds of gifts today with every purchase of boys' goods or goods on our second floor. Dolls to the girls, all sorts of toys, games, etc., to the boys.

In this connection remember we carry nothing but the very finest class of children's dresses, etc., and that our prices are the lowest in the city.

## Bargains in Fall School Suits

$3.00 boys' school suits.....$2.45
$3.50 boys' school suits.....$2.75
$5.00 boys' school suits.....$3.95

**35c Boys' Waists 19c**
Boys' percale waists and blouses, light and dark effects, well made. Today 19c.

**35c and 50c Golf Caps**
Boys' wool golf caps, made of a good quality, latest Fall styles. Special 25c.

**35c Children's Dresses 19c**
Children's flannelette dresses in fast colors, light blue and pink checks. Ages to four years, 35c values 19c.

**$2 Children's Dresses $1.39**
These are made of black and white Scotch plaids, also fancy plaids. Trimmed with blue or garnet cashmere. Ages 6 to 14. $2.00 values, special $1.39.

**$1.50 Wash Dresses**
150 dozen children's dresses, made of a good quality, fast colors. Ages 5 to 14 years.

**35c Crush Belts 18c**
Women's crush leather belts. Come in black, tan, and brown. Popular new styles. Saturday 18c.

**50c Lace Hosiery**
Women's black lace hosiery, made, high spliced heel and toe, dye, new all over lace effects.

**Women's Neckwear 25c**
This includes broken lines of women's neckwear worth up to $1.50 comprising wash stocks, silk stocks, etc. Hosts of the daintiest and prettiest styles.

**25c Men's Boston Garters**
These are the genuine Boston garters for men. On sale half price. No telephone orders.

## $10.00 Trimmed Hats $6.75
**Extra Special for Today**

Our popular new millinery department is going to offer this extraordinary special. The hats come in smart, modish styles trimmed with care and taste, and far prettier than $10.00 hat you will find in the city. Unless you have seen them you can't begin to know what splendid hats you can secure at this price. Only for today.



**SIEGEL'S $3 FINE HATS**

When you decide to buy a $5.00 hat, — don't do it. Come to Siegel's and get just as much style, quality and durability for $3.00 and save the other $2.

All the latest styles and colors in soft and stiff hats.

*Another sale of shirts at 70c today. Worth $1, $1.25 and $1.50.*

**SIEGEL**
Hatter - - Haberdasher
Hotel Nadeau Bldg.
103 S. Spring

**Show Cases Mirrors**
B. Raphael Company
307-311 S. Main

**OUR NEW STORE OPEN**
Visit the finest Women's Furnishing and Garment Store on the Coast.
**B. B. HENSHEY**
521 SOUTH BROADWAY

**The Newest Shoes**
The ones you notice—the ones you have talked about—come from the
**INNES SHOE CO.**
258 S. Broadway. 231 W. Third St.

**SEWING MACHINES**
Largest line in city. Strictly reliable. Second-hand, $5, $7, $10.
R. S. MOOREHEAD
448 South Spring Street.

If you want the purest and best wines ORDER FROM US.
**EDWARD GERMAIN WINE CO.**
635 S. MAIN ST. Open Evenings. No Bar. Tel. Main 919.

**BICYCLES**
$20 to $30
....Repairing....
**BURKE BROS.**
458 S. Spring.

NEVER $3.00
**$2.50 Hat Store**
LA TOUCHE'S, 256 S. Broadway.

**Fine Furniture and Carpets**
Always busy store—The new firm.
**Lyon-McKinney-Smith Co.**
212-214 W. Sixth st., bet. Spring and Broadway



Swe
Tri
H
$
SPEC
SA
SATU

This morning we place on sale an immense assortment of stylish and original creations in trimmed hats. Practically every shape and color effect of the season represented in this magnificent display. Many were designed especially for this occasion. You cannot pass anything to be found in an ordinary store for sale to a third more money. Biggest sale of its kind ever held in Los Angeles, values unquestionably the greatest ever offered.

**Wonder Millinery**
219 South Spring Street

*BEST BY EVERY TEST.*
**Shoes That Stand Hard Wear**

Especial attention is given to material entering into the construction of our shoes, and the style is unquestioned. We originate nothing, but follow all the latest fashions in footwear and give prompt and careful attention to fit.

Foot Form Shoes $5 to 7.

So-E-Z (So easy to the foot) Shoes $3.50 pair.

**W. E. Cummins Shoe Co.**
Fourth and Broadway

**Just a Moment, Please!**
Why not let the Royal Tailors of Chicago make your Fall suit? Ask us about it.
The Downey Ave. Department Store,
2207 DOWNEY AVE., L. A.

**Geo. A. Ralphs**
"SELLS GROCERIES FOR LESS."
Tel. Main 14 or Home 674. 334-336 S. Spring st.

**Screen Doors 75c**
Screens 35c
740 S. Main
Adams Mfg. Co. Home Ex. 1222 Main 1277

A Permanent Business
depends upon the customers who come back, all dealings satisfactory they will come back, but to their friends.
PARK

Editorial Section. 12—MAIN STREET—12 PAGES.

# Los Angeles Daily Times

City and Country. NEWS OF THE MORNING.

11TH YEAR. SATURDAY, OCTOBER 15, 1904. PRICE 3 CENTS.

POPULAR PRICES.
RELIABLE GOODS.

J. B. BLACKSTONE CO.

DRY GOODS

Spring and Third Sts.

Autumn Ribbons

Have you ever seen ribbons so beautiful as those shown this fall? Soft, lustrous messalines, satins, louisines and new taffetas. Dainty, delicate, warp-printed dresdens and pompadours. Every autumn color is reflected. Russets, mahoganies, emeralds and leaf greens, burnt orange, onion peel, and the various leather colors; also double and chameleon effects. They come in all widths, designed for all purposes, sashes, belts, neck and hair dress trimmings and fancy work. There's a ribbon for every need, a price for every purse.

25c Black Taffeta Messaline
Special, Today Only, yard . . . 15c

A black taffeta messaline, an unusually soft, heavy, pure silk fabric that sells in the regular way at 25c a yard—and an extraordinary value at that. Fifty pieces go on sale this morning at

Fifteen Cents A Yard

"Onyx" Hosiery is Supreme

We are sole agents for this celebrated stocking we show the full and complete assortment—all styles and grades.

"Onyx" Hose at 25c

Fine maco yarn hose with double heel, toe and sole, medium weights, extra values at

3 pairs for $1.00

Also, fine selected cotton hose, double heel, toe and sole, a perfect fits as it should and wears as well as any fifty cent hose made, 3 pairs for $1.00.

Lace Lisles at 37½c

Plain black lace lisle hose in a large variety of pretty patterns to choose from, full regular made, reinforced throughout, excellent wearing qualities, 37½c a pair.

Cashmere Hose Up from 25c

In black, oxford, gray and natural, at 25c, 50c and 75c a pair. Children's school hose, double heel, toe and knee, 25c and 12½c pair.

Extra Inducement Today

Extra fine quality plain black maco yarn hose, made double heel, toe and sole, medium weight for present wear.

3 PAIRS FOR 50c

The Piano of a Century!

STEINWAY Vertegrand
[Trade-Marked]

This new piano combines every ideal that has made the name of Steinway famous for three generations.

Ever inventing and creating, ever reaching in advance of previous efforts, Steinway genius has at last produced the VERTEGRAND—a piano beautiful in its simplicity—that can be sold for $550—the best piano investment for many years.

Uniting the compact and useful form of the upright with the conspicuous characteristics of the grand, the Vertegrand is essentially a piano for the home.

J. Birkel Company
Steinway and Cecilian Dealers
345-347 South Spring Street

The New Idea Clothing Store.

Study in Black and Blue.

To show the handsome lines of black and blue suits we have selected for the fall trade, we have dressed a window with these elegant garments.

Tone, style and distinction of design is apparent in every one.

You are invited to come in and make a closer inspection of the superiority of the tailoring. We have them as low as $12.50 and up to $50.

WOOD BROS., 343-345 South Spring Street.

Brent's

Save time and money by selecting your furniture where the stock is the largest, broadest variety, and lowest prices : : : : :

SPRING STREET

# FIRST PASSENGERS.

## *Musician and "Times" Man Make Through Trip Over Salt Lake Railroad—Pioneer Tourists of New Transcontinental Route.*

THE first through passengers, over the new Salt Lake route, other than officials of the road, arrived in this city yesterday, after making the entire distance from Salt Lake, with the exception of less than 100 miles, by rail. In the party, beside railroad men, were Mme. Inez Carusi, the distinguished harpist and opera composer, who made the trip across the desert to gather material for an Indian opera that she is writing, and a reporter of the Los Angeles Times, who was commissioned at the same time by eastern magazines to prepare matter bearing upon the prospective opening of the road.

Confirmation by actual observation of the greatly-advanced state of construction on the road is brought by the party, and the claim of the railroad company that the first trains will run over the line about January 1 is declared to be reasonable. Rails are already laid almost to the so-called Kessler Summit on the Los Angeles end of the road, and to Las Vegas in Nevada on the Salt Lake end. The intervening gap is less than ninety miles. Grading gangs are much farther along, being more than twenty miles west of Las Vegas and almost an equal distance east of Ivanpah. The extreme outposts of the road, therefore, are less than fifty miles apart.

Even in its present incomplete form the line suggests its great importance to Los Angeles and to Southern California in general. Despite the slow travel on construction trains and the necessary three days of teaming, the distance seemed much shorter than other routes from Utah to the Coast. And to the shortness of the line is added the fact that the route is picturesque and attractive from one end to the other.

At either end of the Salt Lake route the party that arrived yesterday found scenic features which they think will become justly celebrated, like those that lie along the Rio Grande system in Colorado. The Rainbow Cañon, at the eastern edge of Nevada, has much of the depth and grandeur of the cañon of the Gunnison, with a kaleidoscopic play of colors rivaling that of any gorge in the United States. It is not so majestically figured as the Royal Gorge, but it contains hundreds of great freaks of nature, perhaps the most conspicuous of which are the colossal cones. These rise almost 1000 feet direct from the bottom of the cañon, and are as symmetrical as if molded by giant machinery. They appear in most fantastic positions as the train approaches them from different angles.

ARCHAEOLOGICAL TREASURES.

In other parts of this cañon, and visible from the cars, are several large blocks of Indian hieroglyphics, hitherto unnoticed by archaeologists. They seem to picture a migration of tribes. Recent students of the carvings associate them with a long series of hieroglyphics which is found first in Upper Nevada and Idaho and continues into the region of the Cliff Dwellers in Arizona and New Mexico.

In this same connection the party learned of the discovery of remains of a mammoth in the limestone beds north of the Rainbow Cañon and not far from the old silver camp of Pioche. Also, over on the California end of the line, it was learned that the graders had found several stone implements and devices distinctly resembling the implements of the Stone Age. Among other discoveries of this sort was a stone finger ring, with a red gem setting.

LOST IN A CAVE.

In numerous places along the road were found caves which promise to be the mecca of many travelers, especially of such as are bent on adventure. North of the line, in the vicinity of Pioche, was a cave in the limestone where the exploring party was lost for nearly six hours. The opening of the cavern was about as large as the entrance to a theater, but it soon expanded until it was the size of a pavilion, and from the main pavilion opened a seemingly infinite number of other caverns, some of them as large as the main one. There were huge stalactites and stalagmites, and many of the beautiful effects of the Mammoth Cave in Kentucky.

At the California end of the line the Mojave Cañon had remarkable scenic effects, including what is known as Cave Mountain. This is but a short distance from Daggett, and therefore within easy reach of Los Angeles.

Everywhere along the journey evidences were found of the future growth of the section through which the road runs, including the inevitable saloon. At Caliente, the present terminus of the regular passenger line on the Salt Lake end, there were nearly a score of barrooms, practically all of them housed in tents, ready to jump on to the next terminal when that should be established. At Las Vegas, the beautiful oasis in the middle of Nevada where a model townsite is contemplated by the owners of the road, there were already eighteen saloons, although the railroad was as yet scarcely arrived in the vicinity. Town lots were being sold at Caliente at an advance of $50 to $150 over the prices of the previous year. Persons intending to make their permanent residence in the neighborhood were erecting tent dwellings at Las Vegas.

BOLD FRAUD GOING ON.

And even out at Good Springs, a distance of six miles from the railroad, the inevitable townsite boomer was at work selling corner lots to eastern and other "suckers" at as high as $200 per corner. Numerous caravans of prospective settlers going from California toward Las Vegas were encountered on the trip from that point to Good Springs. Here fraud of the boldest type was being perpetrated. The boomers represented to prospective customers that the railroad would run "right through the townsite," and on the strength of this lie they readily induced unadvised persons to pay as high as $200 for a single lot in the sand. As a matter of fact, Good Springs never will be a town. It is six hot, desert miles from the line of the new railroad, and never will "arrive" save in the fond but foolish dreams of the unfortunate dupes who now are paying down their $200 contributions to a set of conscienceless scamps.

WATER MUST COME.

The greatest local development thus far lies on the eastern end of the route, apparently the better openings being on that side. Little inducement to immediate settlement is found between the eastern end of the Mojave Cañon and Ivanpah. The latter, though at present a dreary and unfruitful piece of desert, lies in a good basin where water will ultimately accomplish wonders. North of Ivanpah are the borax mines, and tributary to Ivanpah or vicinity are the Keystone gold mines, the new quicksilver discoveries in the Charlestown Range, and the copper deposits of the Cottonwood Springs region. The Santa Fé appears to be reaching toward all the latter territory in the surveys which it is making from Ivanpah toward the Tonopah and Goldfields sections.

The Salt Lake Route itself is only about sixty-five miles from Tonopah, and if the latter camp continues to grow, it is likely the Sale Lake will build a connecting line to the district. Such a line would have the advantage of great feeding territory.

Construction work on the Nevada end of the line has been in the hands of A. L. Jones, whose work has greatly impressed the newly appointed engineer of the road, E. G. Tilton. Mr. Jones has had the advantage of exceptionally fine roadbed material to work with, the gravel of the Nevada deserts being much superior to the sand of the California sections. A. M. Bienenfeld, a young graduate of the State University at Berkeley, has had charge of the California end of the construction, and has made a reputation for himself.

LIKE ARMIES ENCAMPED.

More than 500 teams and 1500 men were at work on each end of the line when the party passed through, for the construction companies that have the contracts for the grading; and not the least remarkable sight along the roads was the camps of these companies. The immense number of horses feeding at the improvised troughs reminded one of the encampment of armies, and the cook-houses, mess-houses and sleeping tents bore out the comparison. Hay, grain and water were constantly being hauled to the front, the teams often stretching out into long trains like the commissary outfits of the military. Indeed, the supplying and equipping of the graders, most of the time were from five to twenty miles ahead of the rails, was a brilliant achievement not lacking in similarity to the equipping and supplying of martial forces in active service.

On the Nevada side water had to be hauled at times so far that it cost 7 cents a gallon when it reached the front. Hay cost $35 a ton. With 500 horses to feed and water, it is easy to conceive what a costly undertaking the contract for grading a railroad in Nevada may become. Part of the time the problem of getting water was relieved by the sinking of wells, but even in this case the supply had to be pumped as far as fourteen miles in order to reach the outer camps. All the water supply of the construction train under the charge of Mr. Jones was being carried twenty-five miles by rail. It amounted to 200,000 gallons a day.

ENGINES DIE IN DESERT.

On the California end the problem was equally difficult to handle. Wells were more frequent, and the hauls of water were not so prolonged; but the water itself was of bad quality and frequently played hob with the boilers of the engines. One locomotive after another has "died" on the hands of the construction corps and has had to be sent back to civilization for rejuvenation. This has retarded the work at the front considerably. But in spite of it all the track-laying on both ends reaches an average of about a mile a day. At times it runs up to a mile and one-half or a mile and three quarters a day.

**Transporting Pumping Machinery to the Front on Nevada end of Salt Lake Route to Supply Water to Grading Camps.**

# CHOLOS DOWN WITH DIPHTHERIA.

## OFFICERS VOLUNTARILY KEEP VIGILS FOR SAFETY.

**Poverty and Squalor Combine to Breed Pestilence Among Colonies on Castelar Street—Sick Isolated by Day, but Hard to Restrict at Night.**

Inspectors in the Health Department have established a voluntary quarantine guard to prevent contagion of diphtheria in a number of Cholo courts on Castellar street. Whole colonies of peons and their families have taken up their abode on vacant lots along the street, and at one big court, or arcade, at No. 714 Castellar street, diphtheria has broken out.

Owing to the unsanitary condition and the squalor of the neighborhood, the health inspectors have been unable to separate the stricken families from half a dozen others. One child has succumbed to the disease and half a dozen others are being treated by the Health Officer.

The present health ordinances make no provision for enforcing quarantine for diphtheria by placing guards about the affected house, as can be done in smallpox cases. The result is that the only guarding to be done is that of the inspectors themselves. Inspector Queirolo spent the day yesterday keeping guard over the stricken families and trying to impress on their neighbors the necessity for complete isolation for the sufferers. "I kept the sick ones away from the rest during the day," said Mr. Queirolo, "but they will all mingle together again tonight. They do not seem to realize that there is any danger."

But last night another inspector took up the voluntary vigil.

Months ago Health Officer Powers recommended to the Council the passage of an ordinance intended to ameliorate conditions like those now existing on Castellar street. The proposed ordinance provided that not more than one household could use the same sewer connections and cesspool. The ordinance now in effect realizes only to dwelling-houses of certain classes. It does not include tents, shacks and courts. It is in these habitations that the cholo colonies exist; and when disease breaks out among them the Health Department is practically helpless.

**Money Hidden in Bottles.**

An interesting little treasure hunt is causing some excitement in a Staffordshire village. The treasure hunters are not rushing round with surveyors' chains and pickaxes, but they search very patiently and very persistently in old boots and stockings, pieces of newspapers, behind wall paper and wainscoting and in black bottles. They are searching for the accumulated wealth of one Joseph Attwood, who, with his brother, kept the Vine Inn at Delph, Brierley Hill. Joseph died not long ago, and, his brother being unable to transact the business, it was transferred.

The brothers Attwood had curious ideas as to the conduct of their business and the employment of capital—ideas which would commend themselves to no self-respecting economist. When the elder brother died there was a hunt for the money which it was known he had saved. In one of the rooms, which had not been opened for fifteen years, £600 in gold was found, stowed away in corners of the room. Hundreds of silver coins were found corked up in gin bottles and beer jars.

Half a hundredweight of coppers was found hidden in nooks and crannies, old gloves, stockings, paper bags and envelopes, and rolled up in tea lead. Checks which had never been presented, a woman's watch and a very old hunting watch were also discovered.

Altogether £600 has been found in various parts of the house. When the treasure seekers have torn down the walls, ripped up the floors and searched under the soot in the chimneys, claims will be pegged out in the garden.—[London Mail.

## SKETCHES MISERY.

**Castle Cove Man Sees Ruin in City's Attitude Toward Fernando Valley.**

J. C. Oestergard of Castle Cove, in a communication to The Times on the San Fernando Valley water controversy, undertakes a word-sketch of the deplorable conditions which would exist, as he sees them, in the valley should the city of Los Angeles succeed in the suit which it has instituted against certain of the ranchers.

"Then "even a drink of water," says the writer, "could be had only through mercy or neglect of duty on the part of the water officials," as water from the valley's supply would be applicable only to use within the city. A horticultural or an agricultural community would be impossible in the San Fernando Valley," he contends, "and the only rights left the ranchers would be to pay taxes and keep off the grass."

Mr. Oestergard suggests that the city, if successful in the suit, would be a trespasser on the lands of the valley in its work of developing the supply and conducting it through or over these lands without securing a necessary portion of them by condemnation proceedings, and that therefore "condemnation proceedings upon condemnation proceedings would be the order of the day." The fertile valley would ultimately be turned into a waste, he concludes.

# WAS PRESENT AT THE BIRTH.

## HELPED CREATE REPUBLICANISM HALF CENTURY AGO.

**Jacob Weyand, Now Wintering at Santa Monica, Cast His Vote in Favor of Organizing G.O.P. at Beaver, Pa. — One of Youngest Participants.**

Passing the winter at Santa Monica is Jacob Weyand of Beaver, Pa., who was present as a delegate to the convention that gave birth to the Republican party as a factor in national politics. This convention of half a century ago, whose work has had such grand results in the upbuilding of a nation, was composed of about 350 persons from the anti-slave States. Mr. Weyand, then 28 years of age, was one of its number—probably the youngest—and took an active part in the business of the session, raising his voice in support of the call for the first national Republican nominating convention and casting his vote in favor of the organization of a great Republican party.

This convention was held at Pittsburgh on February 22, 1856. Prior to this a few of the northern States had held Republican conventions, the first having been at Jackson, Mich., on July 6, 1854, but not until several Congressmen conceived the idea of uniting the States in one grand party and issuing the call for the Pittsburgh gathering had there been any effort to bring the scattered State organizations into a comprehensive body. Quickly following the adjournment of this meeting at Pittsburgh the call was issued for a nominating convention and Fremont was named when it convened at Philadelphia in the following March.

Four years ago Hon. Mark A. Hanna, then chairman of the National Republican Committee, made a thorough canvass of every State in the Union in the effort to secure the attendance at the national convention of every survivor of the memorable Pittsburgh convention. Only fifteen could be found and several of these by invitation occupied seats on the platform when President McKinley was renominated. Since 1900 five of the fifteen survivors have died. The nine survivors, with Col. Weyand, are: William Penn Clark and William

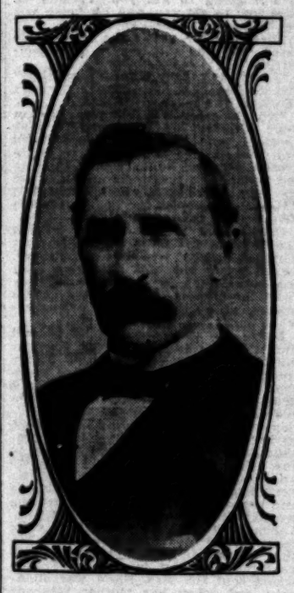

JACOB WEYAND.

A. Cook, Washington, D. C.; Rush R. Sloan and William H. Upson, Akron, O.; Charles B. Davis, Plymouth, Mass.; George H. Frye, Springfield, O.; Rueliff Brinkerhoff, Mansfield, O.; William H. Lane, Philadelphia, and Allen A. Craig, Correy, Pa. The last one to answer the summons was John H. Bryant of Princeton, Ill., brother of William Cullen Bryant, the poet.

Weyand served through the Civil War as lieutenant-colonel in the One Hundred and Twenty-sixth Ohio Volunteer Infantry and served Pennsylvania four years as Representative in the State Legislature. By profession he is an editor. He regrets that this year he will miss his first vote for President, having voted for every Republican nominee from Fremont to McKinley. Col. Weyand, with his wife, attended the Republican rally at Santa Monica Thursday night and yelled as lustily for Roosevelt as did the most ardent young partisan at that meeting.

## HILL-STREET SALE.

Elias Strong has sold to an eastern investor, through the agency of Wright & Callender, 32x165 feet, on the west side of Hill street, 120 feet north of Fourth street, and extending through the block to Clay street, with a substantial two-story frame dwelling and a frame cottage; consideration named, $20,000. Buyer will build business block.

# POOR WIDOW'S WORRY HOUSE.

## *Mechanics' Liens Make All Sorts of Trouble.*

## *She Thought She Had Paid for Her New Home.*

## *Money Gone and Creditors Are After Property.*

The sage, whoever he was, who first gave utterance to the remark that troubles never come singly, could find abundant confirmation of his conclusion, on the East Side just now.

There is a "trouble" circle including as its principals an industrious young widow, Mrs. M. L. Bowker, who is striving to get a home of her own to shelter her children, and the aged father of her husband, who was recently killed by a railroad accident; the Pacific Coast Building Company, chief of which, and all of which, so it is claimed, are I. O. Holly and C. D. Miller; then various builders' supply companies, plasterers and plumbers and finally brethren of the order of the Fraternal Brotherhood, to which the deceased, Mr. Bowker belonged, and to which Mrs. Bowker and her contractor, Mr. Holly, both give their allegiance. The members of the order have been attempting to act as peacemakers, "for the good of the order" and in fulfillment of their obligation to look after the widows and the fatherless.

Mrs. Bowker is afraid she is going to lose her little nest-egg through mechanics' liens placed on her house. She claims she has paid over all her money to her contractors, Messrs. Holly and Miller, but that they have not paid their creditors, who now come jumping on her with claims of $1000 or more.

About a year ago, Mr. and Mrs. Bowker, with their three little daughters, lived in a small cottage on their own lot at No. 150 South Avenue 24. Mr. Bowker was a railroad man, and was earning a good salary, so that he and his wife began to figure on bettering their condition by rebuilding their home on a more substantial basis.

Both Mr. and Mrs. Bowker were members of East Side Lodge, No. 11, Fraternal Brotherhood, and one of their brother members was I. R. Holly. His friendship was highly prized by the railroad man and his wife, and when Holly went into the contracting and building business with the Pacific Coast Building Company, they thought of him as a desirable man to build their new dwelling.

It is said that Mr. Bowker had Brother Holly figure on his plans, and he frequently talked with his wife about their purpose to build. But on January 24, the fearful news came to Mrs. Bowker that an engine had killed her husband, that day, while he was switching his train at Beaumont, and in a little while the body was brought to the little home on the East Side. In one of Mr. Bowker's pockets were Holly's cards, on which were figures for the proposed new home.

Now, when Mrs. Bowker received the life insurance money on her husband's policy in the Fraternal Brotherhood, she decided to carry out his plans, and to erect a building so she could rent rooms and provide an income. The discovery of Holly's card in her husband's pocket led her to decide that his firm should have the contract, and so the work was ordered.

Mrs. Bowker says she was to have a twelve-room house, in which her old cottage was to be used, and the contract price was $1350. She says she paid to the Pacific Coast Building Company $1500, and was to pay the balance when the house was completed.

She moved out of the little cottage and occupied a tent; but the work on the building went slowly, and finally, before it was completed she had the permission of the contractors to move in, and did so. Then things began to drag, says Mrs. Bowker.

The other day Mrs. Bowker received notice from several firms that their bills against the contractors for material and for work were unpaid, and they proposed to file liens on the property unless the accounts were settled at once. Then she discovered, she says, that although she had paid her contractors $1500, and had settled some bills besides, there were yet outstanding claims against the property of over $1000, and the contract price of the whole house was only $1850.

The contractors claimed that they would settle the bills if given more time, but the dealers were anxious about their money, and Mrs. Bowker, who had put every cent she could scrape together into the new house, has been on the verge of prostration the past two days, worrying for fear she will lose her home.

On Thursday night there was a conference of members of the East Side Lodge, to see what they might do toward helping Mrs. Bowker get a fair settlement of the difficulties, and yesterday she and Brother Holly argued with various creditors to have a meeting on Monday to discuss the situation.

Mr. Holly, for the Pacific Coast Building Company, stated last night to a Times reporter that he did not consider the contract yet completed, as there has been no detailed settlement with Mrs. Bowker, and his firm intends to meet all its obligations. "If anyone thinks we have misappropriated money," said Mr. Holly, "our books are open to inspection, and will show just where we have applied every cent received from Mrs. Bowker." Further than this, Mr. Holly would not discuss the case.

It is claimed by creditors that there are unpaid accounts on the property including $109 for plastering, done by H. P. Molony; $145 to Parker for plumbing; $545 to Kirchhoff & Cuzner for lumber; $149 to the Rafael Sash and Door Company. Each of these concerns has demanded payment of Mrs. Bowker.

## STANFORD UNIVERSITY.

STANFORD UNIVERSITY, Oct. 13.—The senior class elected for president, P. D. Swing of San Bernardino; vice-president, L. Gonsalves; secretary, R. W. Cloud; treasurer, W. E. Crawford.

W. H. Dole and W. K. Roosevelt are again on the football field for practice, after several weeks' in the hospital, and their presence strengthens the first team considerably.

The next examination for the Rhodes scholarship will be held in January. This time the Rhodes scholar will be chosen from Stanford. The Committee on Selection is composed of President Wheeler of the University of California, President Jordan of Stanford and Dean Norton of Pomona College.

# THE PUBLIC SERVICE—OFFICIAL DOINGS.

### SUMMARY OF THE DAY.

Investigation of pay rolls shows that nine city departments carry more employés than they are allowed by ordinance.

Health inspectors are guarding a cholo court on Castellar street, to prevent contagion of diphtheria.

Yet another old gentleman is asking that the court make his wife support him. Yesterday Lansford C. Jones began suit to recover $150 a month as alimony.

Mrs. Maude D. Blinn had her husband put under bonds yesterday, and incidentally some peculiarities of divorce attorneys were made to appear.

J. A. Goodrum, accused of stealing money from a woman's stocking, was discharged yesterday.

AT THE CITY HALL.

## INVESTIGATION BEARS FRUIT.

### NINE DEPARTMENTS IGNORE COUNCIL'S ORDERS.

**Mayor Talks of Resignation if Superfluous Men Are Found in Park Department — Committee Shows the Legal Number Allowed is Largely Exceeded.**

Councilman Farish's investigating committee appears to have scored first blood in its attack on the park department. On Thursday Mayor Snyder stated publicly that if the committee could show that a single superfluous laborer was employed in the parks he would resign his office. Friday Farish took up the September pay roll of the park department and compared it with the ordinance providing for the employment of laborers in the parks. The pay roll shows that eighty-one workmen were employed during September. The ordinance provides for the employment of but sixty men.

The Mayor insists that the men are all needed to care for the additional parks which the Council, during the present year, has added to the department, without making the accompanying provision for extra laborers to care for the new acquisitions. But the fact remains that the park department pay roll shows that the number of laborers provided for by ordinance was exceeded at least one third in September.

Few of the City Hall departments will be able to show a clean bill in the matter of employing more help than the city ordinances permit.

The City Clerk, Treasurer, Tax Collector, Auditor, Building Superintendent and Electrician have not overstepped the metes of the ordinances affecting the departments, but the park, police, fire and street departments and the assessor, attorney, engineer, health officer and oil inspector have gone out of bounds.

In most of these departments the excess is small. The City Attorney employs a stenographer not provided for by ordinance but the money for the payment of her salary comes out of the street assessment funds.

The health department is said to carry but a single employe on requisition.

While the number of employés in the fire department is largely in excess of that allowed by ordinance, many of the "extras" are in charge of the engines purchased several months ago. The number of men in the department was not increased at the time the engines and hose wagons were manned.

Most of the extra men in the City Engineer's office are employed in work on the outfall sewer and the money for their salaries is drawn from the sewer bond fund.

Whether Street Superintendent Werdin has exceeded the number of men allowed him by ordinance and resolution is a moot question which even the investigation committee will find difficult to decide. In matters relating to the Street Department the Council itself appears to have been somewhat derelict in its duty. When the city a year ago assumed control of street sprinkling instead of letting the work out on contract no ordinance was passed for an increase of the street force. This omission was called to the attention of the Council and a "blanket" resolution was passed, to cover the extra employés. Whether this resolution is still in force the Council itself must decide. In this department, as in a number of others, the Council appropriated funds for an increase in the force but passed no formal ordinance authorizing the employment of extra help.

Oil Inspector Blackmar has employed an assistant this month without due authorization from the Council. This assistant has charge of the tests of oil delivered for use on the streets. Mr. Blackmar says that the extensive use of oil on improved streets increased the duties of his office until he was compelled either to employ more help or permit the oil to be delivered without being tested.

Councilman McAleer, who was expected to arrive in the city yesterday from his Eastern trip, will not be here until Monday. He is a member of the special committee and the investigation will be deferred until next week. Farish spent the day yesterday examining records in the City Clerk's office. He said last night that he would not discuss what he had found until the committee was ready to make its report.

### PUBLIC WORKS.

KERN IN CONTROL.

Councilman Kern, the latest addition to the Board of Public Works, yesterday presided at the board meeting. In fact, he was the whole thing. Nofziger and McAleer, his two associates on the board, were both out of the city.

Carefully side-stepping any petition that had even the slightest appearance of being "loaded," Kern transacted the routine business of the committee, and admonished all protestants to "come to the Council meeting Monday and bring your troubles with you."

Consolidation of the street-car companies of the city was responsible for relieving the Board of Public Works of its most strenuous labors. A street-railway fight always brought hundreds of onlookers, but since the railways have consolidated, the glory of the Board of Public Works has departed. By the creation of the municipal Board of Public Works by charter, the most picturesque of the Council committees will lose its identity.

#### Supplies Held up.

Failure of two members of the Supply Committee to visit the City Hall yesterday occasioned a halt in the matter of municipal purchasing. Chairman Summerland came to the hall at 9 o'clock and signed about 100 requisitions. Todd was out of the city and repeated telephone calls at Howton's office, elicited the information that he was down in the Sixth Ward doing politics. As a result all department demands were held up.

#### Abandoned Wells.

In response to a petition from owners of oil lands in the northwestern part of the city, Oil Inspector Blackmar has issued a warning to all persons or companies abandoning oil wells that they must take steps to prevent the injury to oil or petroleum-bearing strata or formations by the infiltration or intrusion of water. Complaint had been made that some valuable land had been ruined by the failure of operators on neighboring property to tamp abandoned wells with sand or mortar at the time the casing was withdrawn. Failure to close wells before abandoning them is a violation of the State law.

#### Fire Chiefs Here.

Chief Dougherty of the San Francisco fire department and Assistant Chief Jennings of the Chicago department yesterday, under the guidance of Chief Strohm, visited a number of local engine-houses. The visitors were interested in the two Nott engines in use by the local department. Los Angeles was one of the first cities in the country to adopt the Nott coil boiler. The visiting chiefs will go to San Diego either today or tomorrow and will return to San Francisco Tuesday. Chief Dougherty will send one of his assistants to Los Angeles to witness the competitive test of the Nott and La France engines which is to be held here in December.

AT THE COURTHOUSE.

## SLIP IN WIFE'S DIPLOMACY.

### BLINN PUT UNDER BONDS TO KEEP THE PEACE.

**But He and His Mother-in-Law Tell Queer Things About the Manipulation of the Divorce Suit Begun by Mrs. Blinn, and of an Attorney's Tactics.**

The handsome wife of H. M. Blinn had her husband put under $500 bonds yesterday in Justice Pierce's court to keep the peace, but it is quite within the bound of probability that in doing so she added a nasty kink to her pending divorce suit.

Mrs. Maude D. Blinn is a tall and stately blonde beauty with a pair of flashing eyes that snapped at her husband from the witness stand. The husband is under-sized, inclined to baldness, and with a hesitancy of manner. His wife said that he is a terror when under the influence of liquor, and he conceded that about four drinks winds him up so that he doesn't know what he is doing. Then, he acknowledged, he is a bold, bad man.

The Blinns have been living apart about a month, the wife returning to her mother's home on South Flower street. Last Monday the wife had her husband in court to show cause why he should not pay alimony, and Judge Allen made an order that he pay $10 a week toward the support of his wife and child. That night the fracas occurred that prompted the arrest of the husband, and the seance in Justice Pierce's courtroom.

Mrs. Blinn was not sitting at home bemoaning her fate, but had been out to dine with friends and returned home about 8 o'clock. Shortly after there was a ring at the bell and the wife recognized her husband's mode of announcing himself. She hid on the back porch, telling her mother that she wouldn't see him. When Blinn entered his mother-in-law told him that Maude was not there, and no sooner had the fib slipped from her lips than Maude appeared from the back porch. She had taken a second thought about seeing her husband.

Hubby wanted a private conference with her, but she refused. Under the inspiration of whisky he persisted and she also persisted. She said she would sit right there and talk to him. Giving in, perforce, he told her to sit down while he talked to her, and filled with a spirit of contradiction she refused to do that even, and said she would stand, and she did.

By this time Blinn was angry and, according to the story of the wife and her mother, Mrs. Leach, he put his hand toward his hip pocket. Mrs. Leach thought there might be "something doing" so she shoved in between the husband and wife and told him not to shoot her. The aged grandmother mixed up in the besieging party. There was no shooting.

Mrs. Blinn stated, however, that he was warlike.

"I'm going to get you. I came up here just to get you, and I'll finish you yet."

These are the words she said he uttered, and she shivered at the recollection.

"I want to get my divorce peaceably," she replied, but her husband wasn't thinking of a divorce just then.

"No, I'll get you before you ever get your divorce," he is alleged to have repeated, and then the wife reminded him that there was a law that would protect her. But hubby was inclined to bid defiance to the world and told her she might put him in jail, but that he'd finish the business for her before the divorce suit came to trial.

Briefly that is what Mrs. Blinn claimed, but the facts were somewhat modified by what was drawn from Mrs. Leach while she was testifying. Not that any of the force was taken away from the threats, but that the causes leading up to the difficulty are somewhat unusal.

Blinn, was unrepresented by counsel and did his own questioning, and under his interrogating his mother-in-law confessed that during the twelve years that she had known him that he had done the best he could for his wife. On the day the papers in the present action were served upon him she was sent by her daughter to see him, but meantime Mrs. Blinn telephoned to him to the effect that if he would send $25 and would sign the papers in her lawyer's hands not to contest the divorce and keep from interfering with her she would withdraw the suit. Then Mrs. Leach appeared and made that offer more specifically, but Blinn told her that he couldn't draw his pay until next morning, but in the meantime would sent $10. Mrs. Blinn was obdurate, and when her mother returned and didn't want further action taken toward the husband she said that unless he paid up the full $25 things must go on. The aged mother had to toddle down again with the ultimatum.

"I had been so worried over the divorce and other matters besides in connection with the home life that I was broken down and took to drinking. When I drink I don't know what I do. She had been urging me to sign the papers, though I never did intend to appear against her in the divorce case, and her attorneys sent for me to talk about the matter. When I got in the office I was told by the attorney that he always thought it better in such cases to try and fix things up peaceably. He told me that my wife said that she had no money to pay his fees, and that I would have to pay them. Then he asked me if I would be willing to pay the fees and costs if he went behind closed doors and got the divorce through without any trouble or publicity. I said that I would have to think over it, and then replied that I wouldn't agree to anything of the kind," said Blinn.

As illustrating the manner in which the divorce case was maneuvered Mrs. Leach corroborated the statement made by Blinn that when the possibility of the case being dropped was mooted to the attorneys the remark was made that if she dropped the case she'd get behind the bars.

"But even this morning," concluded Blinn mournfully, "her mother telephoned me that the attorneys had everything fixed, and that if I put up the remaining $15 this action would be called off. My wife, too, told me that she had a political pull up at the Courthouse, and if I wouldn't pay her attorney's fees she'd pull some wires and have me thrown out of the Elks and Masonic fraternities."

When the mother-in-law returned to her seat between her daughter and several other women with her she received a warm welcome. She had given too much away while on the stand, and they were wigging her for it. The clatter of a band of magpies was simple twittering to it. Then the court got wrathy and told the bailiff that if he couldn't keep order in court he would throw him out and have a new bailiff.

That latter threat was too much, and in a moment the bevy of women had heard the riot act read and a holy calm spread over the court while Justice Pierce dwelt upon the enormity of Blinn's offense in threatening to "get" his wife, when that was the last thing he thought of doing. A $500 bond was ordered, and the brother of the offender furnished the necessary amount.

The next chapter in the story will be told in Judge Allen's court, and it is expected to be interesting if the husband sees fit to engage an attorney and contest the case.

### PUT UNDER BONDS.

USED IMPOSSIBLE WORDS.

George Gordon showed his consideration for the fair sex yesterday when on the witness stand in Justice Pierce's court. He had caused the arrest of Joe Harris for threatening his life, but the words were too strong for ladies' ears and there happened to be several in the court at the time.

"Judge," he said, "the language was not fit for ladies to hear," and he looked inquiringly at the court. His Honor gave the ladies the option to go or remain, and four rather dashing-looking women got up and swept out of the room.

Gordon keeps a saloon on Sixth street between Spring and Main. There is a billiard hall in connection. This was leased to Harris, and trouble arose between him and Gordon regarding the lease. He came into the saloon a day or two ago and poured out a volley of profanity at Gordon's manager and the latter was prevented from pitching into Harris by Gordon, who held him back. The same night he again visited the saloon and called to Gordon to come into the billiard hall. Gordon shoved a revolver into his pocket and went. Harris began storming about the lease to his place, and told Gordon he was going to "do him up" right there.

"I'm not going to be done up by anyone," replied Gordon, and drawing his gun, subdued the infuriated man. It sobered him, but Gordon concluded Harris was too dangerous a man to be running loose, and he had him arrested for making threats.

Justice Pierce put Harris under $500 bonds to keep the peace for six months, and during the day the bond was put up.

### ESCAPED FROM PATTON.

J. H. KICK ACTS TO HIS NAME.

A man answering to the name of J. H. Kick was arraigned before Judge Wilbur yesterday on the insanity charge, and was very indignant because he contended that inasmuch as he is acting under Divine law he is above and superior to human law, and that his person is being desecrated by arrest.

It developed that Kick was committed to Patton as insane last April, but contrived to escape a short time ago. Nothing more was heard of him until he was picked up on the streets here. He avers he has a message to deliver to the people of Pasadena and will give it through the instrumentality of the Rev. Robert J. Burdette; that it contains the "new revealed knowledge communicated to him on September 25, 26 and 27, at Barstow," and that he has given President Roosevelt pointers in the matter.

Kick was taken back to Patton last evening by officers.

### EPIDEMIC OF REPENTANCE.

PIGS GETTING EYESIGHT.

A wave of repentance appears to be sweeping over the persons who in various parts of the county have been running "blind pigs." Quite a number have sat on the penitent bench in Justice Young's court and been content to pay heavy fines; while a few have been compelled to complete jail sentences as well as pay fines.

The list of the penitents was enlarged yesterday when Harry Horstman and Mrs. Effie Horstman withdrew their plea of not guilty in the Justice Court and confessed to their shortcomings in the "bling pig" business. They kept a fine specimen of the breed at their place on the San Fernando road, and which was known as the Kitchen Café. The Horstmans say the "pig" business is not what it was, and that there isn't enough rooting in the suburbs of Los Angeles for one good-sized "pig." While the fit of penitence is on them they say that they are out of the business for keeps.

Justice Young set Thursday next as time for sentence.

### BUCKED ATTORNEY.

HIS CLIENT PLEADED.

Louis de George appeared before Justice Young yesterday in company with Attorney J. Marion Brooks and wanted his case set for trial. The defendant was charged with battery in having maltreated cruelly the woman who had lived with him for eleven years, and by whom he had three children.

Until recently de George conducted a "blind pig" at Ivy Station, but after being trapped went to Tehachepi and opened a saloon there. A short time ago he returned to the city, abused his wife and was arrested. But he wasn't going to pay any fine or go to jail, either, and he put up a bold front. The case was set for trial and attorney and client meandered out of court.

Waiting until Attorney Brooks had disappeared de George modestly crept into court again and said he thought he would like to change his former plea to "guilty." Then Justice Young opened the vials of his wrath and excoriated the man for the brutality he had shown to the woman who had been so true to him when not under any bonds to be so. He inflicted a fine of $50, which was forthcoming.

Just about this time Brooks blew into court blustering and wanting to know what was going on with his client. When he learned what de George had done he couldn't get his words out quick enough to express his rage.

### MUST PAY UP.

WEALTHY LAUNDRY PEOPLE.

Prominent men of the city are involved in a bankruptcy proceeding, and are sued for the face value of the stock for which they subscribed. Gregory Perkins, as trustee in bankruptcy of the Golden Gate Laundry, incorporated, has begun a suit against Frank S. Craft and twenty-four other defendants to recover money.

The laundry company was capitalized at $33,000, divided into 330 shares, and all the defendants owned stock, either as subscribers or transferees, but never paid up the amount of their subscription. In May the corporation was declared bankrupt, and Perkins appointed trustee. The debts were found to be about $16,000, the assets only about $7000. Then an order was made in the United States District Court that a call issue for 50 per cent. of unpaid subscriptions, and the defendants failed to respond. Judgment is now asked in the following amounts against the following:

F. S. Craft, $700; R. A. Craft, $800; Dr. J. E. Cowles, Dr. Millbank Johnson, R. Williams, A. H. Braly, J. H. Braly, J. W. A. Off, C. H. Toll, T. E. Moore, L. D. Sale, J. C. Drake, W. Brill, Belle Mumford, H. B. Freeman and R. W. Miller, each for $166.66; H. C. Chilson, W. H. Fisher, Z. L. Parmelee, C. W. Bowen, Annie Fletcher, A. H. Hedderly and T. H. Bradley, each for $33.33; David McCoy for $3458, and George H. Fletcher for $3325.

### SUING HIS WIFE.

BEGS FOR MAINTENANCE.

Lansford C. Jones is old and feeble, sick and deserted—so he says—and he has appealed to the courts to make his rich wife pay him $150 a month as alimoney. And while he is asking he remembers his attorneys and wants the court to make his wife hand over $1000 for the trouble that the attorney may have in bringing Mrs. Mary G. Banta Jones to time.

Jones in beginning suit states that he and his wife married at Yuma in February, 1901, but removed immediately afterward to Pasadena. The bare statement smacks of a trip to Yuma for the mere purpose of marriage. At that time Jones was 66 years of age, but he deliberately refrains from giving the age of the spouuse who took him by the shoulders and put him out of doors, according to his claims.

Last December, he avers, his wife deserted him by driving him out of their home, and refusing to have anything to do with him. He says he is so old, feeble and sick that he cannot support or maintain himself. He has no separate property and there is no community property, but his wife has real and personal property valued at least at $50,000. From this he claims she receives a monthly income of $300, and he is very desirous that the court order the amount split squarely in two, and that each month his wife be made to give him dole at the rate stated.

### COURTHOUSE NOTES.

BREVITIES MISCELLANEOUS.

SUES FOR DAMAGE. Robert J. Branagh has begun suit against the Pacific Electric Railway Company to recover $5000 damages for injuries alleged to have been sustained through the carelessness of the defendant company's servants. The plaintiff was driving along Mission Road on September 7 when a car struck a rear wheel of the vehicle, and the plaintiff was thrown to the ground.

TRIO OF DESERTIONS. Rebecca H. Newman was yesterday divorced from C. C. Newman; Bertha Hoag from Oscar Hoag, and Lillian V. Bradford from George W. Bradford, all on the ground of desertion, by Judge Allen.

ATTORNEY FAINTS. Attorney F. Jones of Pasadena had a mishap yesterday in the Courthouse. He represented the parties trying to restrain City Clerk Lelande from putting the names of the Socialist party on the ticket and Judge Allen had just sustained a demurrer to his complaint and lifted the restraining order. Jones passed out and immediately fainted away in the corridor. There was a hub-bub and running for a doctor. Coroner Trout appeared upon the scene, but his services were not required, either in his private capacity as a physician or in his official capacity. The attorney had recovered.

## TRIAL BRINGS OUT A LETTER.

### GRIFFITH ACCUSED FIANCEE OF DETESTABLE CONDUCT.

**Odd Epistle With Ungallant Ending Made a Part of Evidence—Attorney Admits Property Settlement Resulted from Mother's Desire to Shield Son from Disgrace.**

For the third successive day ex-Judge Charles D. Silent yesterday occupied the witness stand in the trial before Judge Bledsoe wherein he and ex-Judge Works are seeking to recover $20,000 from Griffith J. Griffith as attorneys' fees. During the early part of the day Mr. Silent continued his statement in narrative form, telling what he and his associate counsel had done in the interest of Griffith after his arrest and while his affairs were in a much-involved condition; and why they had taken such steps as he was adverting to.

During this examination the letter addressed by Griffith to the woman who afterward became his wife, and which has frequently been referred to in previous court proceedings, was offered. This document is supposed to have had a good deal to do with the transfer of the Briswalter property to Griffith by his wife in the first instance, and reads as follows:

LOS ANGELES, Jan. 8, 1897.—Miss Mary Agnes Christina Mesmer: Dear Tina—Since our last meeting I have had ample time for the further consideration of the topic which is of all absorbing interest to us both, namely, that of our contemplated future relationship.

Our acquaintance dates back a trifle over a year, our engagement but for upwards of four months, and yet, how many pleasant events have transpired within that time! . . .

Your sweet presence alone, during the many evenings I have spent at your house, has been a constant delight and comfort, especially so since our engagement. . . .

Since we have entered upon our engagement, the wealth we represented has been measured and comparisons made by us, and we have found great pleasure in the contemplation that with our united means much good could be done. . . .

How our hearts would be filled to overflowing, as in imagination of the scene of the helpless orphans in our midst, made glad by the munificence of some unknown benefactor. . . .

By mutual agreement we were to live in a $10,000 residence, which was to have been erected upon my property. . . .

It is with great reluctance that I am compelled to state that I fear you are a tool in the hands and at the mercy of your father, and the object of a crafty imposition. Your people would lead me to believe that you are the absolute and sole owner of certain properties in this city, while you yourself have told me, and that was only last week, that you have signed a paper which gives the control of all and half ownership of it to your father and others. . . .

These conflicting statements have caused me reluctantly to suspect that all is not as it has been represented to me. I cannot believe but that you have acted under fear, or some undue influence, and not voluntarily.

Now that I am aware that those very papers were signed by you eight or nine months ago, me that even while we have been discussing our future career . . . you must have been fully aware of the fallacy of the reasoning.

What, therefore, am I to think of such conduct? It is with sorrow that I reach the conclusion that you, with your father, are endeavoring to impose on me, knowing me to be a man of means. . . .

Therefore, with more regret than I can convey either by pen or word, I ask that our marriage be indefinitely postponed, and that you release me from any further engagement.

Yours sincerely,

[Signed] G. J. GRIFFITH.

ROGERS CROSS-EXAMINES.

At an early hour the direct examination of Mr. Silent concluded, and Earl Rogers of defending counsel, began a long and exhaustive cross-examination. He first of all took up several of the documents that had been filed by the witness, notably the answer in which denial was made that Mrs. Griffith was sick, that she had been shot, lost an eye, etc., and then asked if all these statements embodied by him in these answers were in consonance with his oath as an attorney to adopt "only such means as are consistent with truth, and never seek to mislead the judge by a false statement of fact or law."

Mr. Silent drew the distinction between Griffith as an individual entity and the Briswalter Land and Water Company as a separate entity, despite the fact that Griffith was sole owner of the corporation and carried it in his pocket. He showed how the board of directors were not dummies, as supposed by Griffith—he having given shares to his friends in order that they qualify as directors—and that they showed every inclination to take such stand as would assist Mrs. Griffith rather than his client. Eventually they did authorize Griffith to engage counsel to guard the corporation's interests, and it was in order to dissolve the injunction tying up the property that some of the documents referred to had been filed.

GRIFFITH A HAGGLER.

A prolonged questioning of the witness followed regarding the raising of the $62,500 demanded by Mrs. Griffith on the compromise agreement over the division of the property. Many suggestions were made in order to raise this amount, but Mr. Silent said he found one characteristic about Griffith that he did not think a good business one. Whenever he saw there was a probability of getting a price he at once demanded something in excess of the amount that had been fixed. A syndicate was proposed, composed of Frank Thomas, T. E. Gibbon and others, to take over the Hollywood property for $150,000, but Griffith refused to consider it. Other suggestions were made by Mr. Silent, who said he deprecated the hawking of the lands around as tending to cheapen them and make it more difficult to effect a sale.

Finally, in answer to the repeated interrogatories of counsel, the witness said that all the sales that were eventually effected were made through real estate men to whom commissions were paid, save in the case of the Penman place, which Mr. Cummings sold to Arthur Letts, refusing to accept any commission at all, as Griffith had been his friend.

"What is it worth to draw these papers that you filed in the several matters in which Griffith was concerned?" inquired Mr. Rogers.

Mr. Silent said they were merely matters of lawyers' routine, commonplace and scarcely to be considered. The remuneration was to be reckoned rather by results, taking also some consideration as to the time expended.

"The settlement of the amount of $62,500," said Mr. Silent, "kept me anxious and busy, and with other matters occupied my time and attention almost night and day. Mrs. Griffith claimed $300,000, which would have taken the whole of Mr. Griffith's property, and if she had been my client I would have made it hold."

In this connection the witness acknowledged the high attainments and legal knowledge of ex-Gov. Gage and Messrs. Foley and Dockweiler, and Mr. Rogers then became inquisitive.

BECAUSE OF SON.

"Then your agreement with Mr. Gage saved to your client $237,000? Is that so?"

Mr. Silent said it was.

"What did you say or do that caused Mr. Gage and the other attorneys representing Mrs. Griffith to forego such an amount of money?"

"I don't know," said the witness; "they either did not know their case or had not such faith in their case as I had in mine."

Continuing, Mr. Silent said that Mrs. Griffith claimed that the moneys in her husband's possession were trust moneys, and he and his associate knew that she could prove the fact.

Ultimately, when pressed, Mr. Silent conceded that the basis of the $62,500 compromise came from Mrs. Griffith, who in consideration of her son desired the matter be adjusted.

Late in the afternoon Mr. Rogers questioned the witness about a letter written to ex-Judge Works by Charles L. Whipple, brother-in-law of Mrs. Griffith. Mr. Silent had testified earlier that he had asked Whipple to cooperate as far as he could in raising the money required. After the filing of the present action Whipple wrote this letter to Mr. Works, in which he covertly stated that Mr. Silent and Mr. Gage had been acting together so as to force Griffith to sell out the Hollywood property to the Frank Thomas syndicate, Mr. Thomas being the son-in-law of the witness.

On re-direct examination this letter was offered in evidence by Attorney Hunsaker so that the letter itself might appear and be judged on its merits.

In concluding, Earl Rogers asked Mr. Silent if he had not gone to Mr. Gage and obtained from him a letter commendatory of his actions as counsel for Griffith, and the witness acknowledged that he had done so.

The trial will go on today.

THE INFERIOR COURTS.

## HE SHOCKED HIS LANDLADY.

### IGNORED A WIFE'S ADVICE, BUT SMASHED THE DOOR.

**That Brought Mr. Boley Into Court, Where Tardy Announcement Was Made of an Ugly Difference Patched up—The Forgiveness of Jennie, Made Wrong Touch.**

"There's no place like home," reflected F. N. Boley as he hurled himself against the front door of his room, bringing the whole works down with a crash.

The sequel of which was the arrest of Mr. Boley yesterday morning. His landlady, Mrs. Grace Duckenfield, was angry with him.

Last week Mrs. Duckenfield bought the furniture of a lodging-house belonging to the Boleys, at No. 1002 South Main street. The agreement was that a room should be reserved for the Boleys.

Mrs. Duckenfield claims that Boley shocked her by coming home in a riotous mood, so night before last she locked him out.

When he came home and found he couldn't get in, he and Mrs. Boley grew full of wrath.

Mrs. Boley is alleged to have recommended that Mr. Boley strangle the landlady if she didn't let him in. Instead Mr. Boley smashed down the door.

Mrs. Duckenfield came into court yesterday afternoon and asked that the case be dismissed, she and Boley having patched up their differences. The charge of disturbing the peace was dismissed.

#### Made Wrong Touch.

James Dayton, a beggar who made a "wrong touch," got thirty days on the chain gang in Justice Chambers's court yesterday.

#### Jennie Forgave.

Jennie Snyder has forgiven her "gentleman friend," J. A. Goodrum, who, she says, cut $35 out of her stocking while she was dead to the world through an overdose of bubble water.

Yesterday the woman came to the Police Station and had the case against Goodrum dismissed. How her heart came to soften is not recorded.


Correct Clothes for

By dress, I mean your clothes being well made, fitting you, in the fashion and not above it. —Lord Chesterfield to his son.

This describes to a dot the clothes bearing this label

Alfred Benjamin & Co MAKERS ✱ NEW YORK

¶ Equal to fine custom-made in all but price. ¶ The makers' guarantee, and ours, with every garment. ¶ We are Exclusive Agents in this city.

James Smith & C

Shoe-fit and wear

In order to wear well, a shoe must well; and fit well depends on the way made.

Get your size and width in a Selz Blue $3.50 shoe; special styles $4.00; Footform last; you'll find a fit that will long and well.

Best shoe on the market for $3.50 or $4.00; better than most at $5.

C. K. Bak 239 SOUTH SPRING ST

EVERYONE IS READING.....

CAP'N ER

—BY—

Joseph C. Lin

"Everybody's friend."—N. Y. H

"Full of laughter"—Chicago

"The charm of quaintness and of the sea pervades the story. tale of romance, tragedy Amazing and real. A touching story."—The Boston

$1.50. Illustrated in colors by Weber. Fifth Large

A. S. BARNES & 156 FIFTH AVE.

TELEPHONE SUNSET "PRESS 1" HOME "TIMES"

AMERICAN ENGRAVING ELECTROTYPE

110 - 114 N. BROADWAY - LOS A

HALF TONE AND LINE ENGRAVERS

ONLY COMPLETELY EQUIPP ELECTROTYPE PLANT IN THE SO

lothes for Me

Smith & C

t and wear

r well, a shoe must fi
depends on the way it's

d width in a Selz Royal
pecial styles $4.00; on th
'll find a fit that will wea

n the market for $3.50
ter than most at $5.

Baker
SPRING STRE

ADING.....
N ERI
—BY—
Joseph C. Linco
Everybody's friend."—N. Y. Sun
Full of laughter"—Chicago Record-H
The charm of quaintness and th
the sea pervades the story. A d
le of romance, tragedy and
mazing and real. A delightfu
ouching story."—The Boston Herald
.50. Illustrated in colors by Ch
Weber. Fifth Large Edition
A. S. BARNES & C
NEW
6 FIFTH AVE.

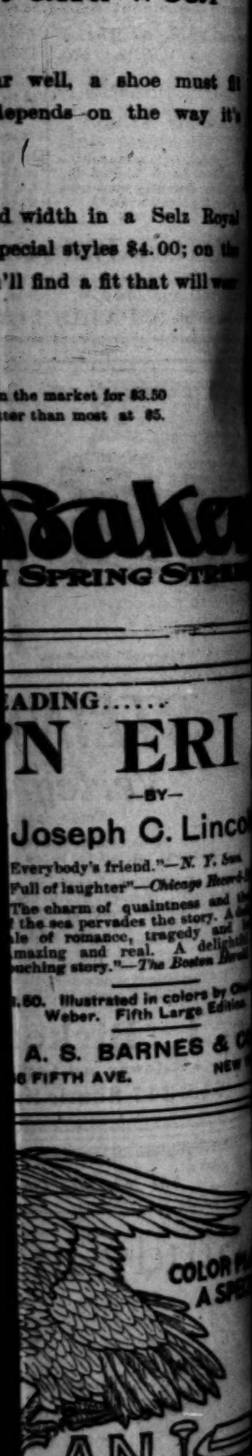


SPORTING PAGE.

## INSURES THAT FIGHT.

*a Club Gets a Permit from Supervisors.*

*and Gans Have Put up Forfeit Money.*

*ey Racing Stable Sold. Automobile Speed.*

FRANCISCO, Oct. 14.—[Exclu-patch.] At a meeting held this n, the Police Committee of the f Supervisors decided to recom- granting of a permit for the Club, of which James Coffroth , to hold a boxing exhibi- month. This practically in- fight between Gans and Britt, not believed the Board of Su- will ignore the action of the to the matter, although bove possibility of their do-

ritt and Gans posted $2500 for- with Harry Corbett yester- antee their appearance the October 31 and that they shall in excess of 133 pounds when in the ring. The Shasta Club, weight, intentional or oth- not chilled by written agree- post a forfeit in case of fail- ves a permit for holding the but this matter will probably ed satisfactorily.

### SALE OF OISEAU.

RT BY MATT ALLEN.

[SPECIAL WIRE TO THE TIMES.]

YORK, Oct. 14.—[Exclusive Oiseau, the best 2-year-old mmon, was sold at Morris afternoon to Matt Allen for was trainer for James R. land, last season, and be- training for "Diamond it is believed the purchase Brady. Oiseau is a colt of proportions, and has easily list of colts, and almost the -olds of the season. half furlongs: South Trim- light of Rhodes second, ed; time 1:21¼.

### 'S STABLE SOLD.

EX TRANSFERRED.

OCIATED PRESS—A.M.]

, Oct. 14.—The entire W. C. Whitney, which this year under the of H. B. Duryea, was Park today. The two ale were Artful, winner , and Tanya, winner of ere bought by Harry P. paid $10,000 for Artful Tanya. Heart's Desire, ump-Admiration, was sold P. Whitney for $4000; bought Mineola, 3, by Burly, for $5000; San- second to Tradition in Handicap, went to 7000; H. B. Duryea Chieftain, Princess Ru- P. Whitney for $4000 paid $8500 for Prince y-six head sold for a

### ES TO MOSKIMAN.

OAKLAND THROUGH.

OCIATED PRESS—P.M.]

ISCO, Oct. 14.—Moski- of the honors of today's d the locals shut out up and got good support. of the home team was off

SAN FRANCISCO.

| | A.B. | R. | B.H. | S.B. | P.O. | A. | E. |
|---|---|---|---|---|---|---|---|
| | 4 | 1 | 1 | 0 | 12 | 0 | 2 |
| | 4 | 1 | 2 | 0 | 2 | 2 | 1 |
| | 4 | 1 | 2 | 0 | 0 | 0 | 0 |
| | 4 | 0 | 1 | 0 | 2 | 1 | 0 |
| | 4 | 0 | 1 | 0 | 1 | 4 | 0 |
| | 4 | 0 | 1 | 0 | 5 | 0 | 0 |
| | 4 | 0 | 0 | 0 | 4 | 0 | 0 |
| | 3 | 1 | 0 | 0 | 1 | 0 | 0 |
| | 35 | 4 | 9 | 0 | 27 | 7 | 3 |

OAKLAND

| | A.B. | R. | B.H. | S.B. | P.O. | A. | E. |
|---|---|---|---|---|---|---|---|
| | 4 | 1 | 1 | 0 | 1 | 0 | 0 |
| | 4 | 1 | 2 | 0 | 3 | 1 | 1 |
| | 4 | 1 | 1 | 2 | 0 | 0 | 0 |
| | 4 | 0 | 0 | 0 | 4 | 0 | 0 |
| | 4 | 0 | 1 | 0 | 0 | 0 | 0 |
| | 4 | 1 | 2 | 0 | 0 | 0 | 0 |
| | 4 | 1 | 1 | 0 | 1 | 1 | 0 |
| | 3 | 0 | 1 | 0 | 2 | 0 | 0 |
| | 35 | 5 | 9 | 2 | 27 | 2 | 1 |

RUNS BY INNINGS.

| | 1 | 2 | 3 | 4 | 5 | 6 | 7 | 8 | 9 | 10 | |
|---|---|---|---|---|---|---|---|---|---|---|---|
| | 0 | 0 | 0 | 0 | 0 | 0 | 0 | 0 | 0 | 0 | 0 |
| | 1 | 1 | 1 | 0 | 1 | 0 | 1 | 2 | 0 | 0 | 7 |

SUMMARY.

Home-Hartman, Ganley, Kruger.

Two-base hits—Ganley, Kruger.

Three-base hits—Hartman.

Stolen bases—San Francisco, 1; Oakland, 1.

Sacrifice hits—Off Barber, 2; off Moskiman, 1.

Struck out—By Barber, 4; by Moskiman, 5.

Bases on balls—Off Barber, 1; off Moskiman, 1.

Hit by pitcher—By Barber, 1; by Moskiman, 1.

Time—1:40.

Umpire—Hilderbrand.

### POSTPONED GAME.

ASSOCIATED PRESS—P.M.]

(Wash.) Oct. 14.—The Los Angeles and Seattle ed on account of rain to-

### IFIC COAST LEAGUE.

| | Played. | Won. | Lost. | Per ct. |
|---|---|---|---|---|
| | 46 | 29 | 17 | .630 |
| | 46 | 28 | 18 | .609 |
| | 46 | 25 | 21 | .543 |
| | 46 | 24 | 22 | .522 |
| | 46 | 23 | 23 | .500 |
| | 46 | 20 | 26 | .435 |
| | 46 | 19 | 27 | .413 |
| Los Angeles or Tacoma-Portland | | | 42 | .304 |

### ROCK BATTING RALLY.

CUBS NATIONALS WIN.

ASSOCIATED PRESS—P.M.]

GO, Oct. 14.—After losing three games, the St. Louis Na- three times today struck a rally, and after winning the by scoring a run in the sev- overwhelmed the St. Louis in the ninth, and scored runs after they were retired. The two of the series and Na- seven games. Attendance 1000.

Batteries—Taylor, Lundgren and Butler; Pelty and Kling.

### UP TO THE SEVENTH.

CUBS AT PITTSBURGH.

ASSOCIATED PRESS—P.M.]

BURGH, Oct. 14.—Five games were played and of the were shut out two. To- Cubs up to the seventh inning. Attendance 3600. Score:

Pittsburgh, 1; hits, 2; errors, 2.

Cleveland, 4; hits, 11; errors, 2.

Batteries—Flaherty and Robertaille; Hess and Bemis.

### AUTOMOBILE SPEED.

NOVEL STAND OF PITTSBURGH.

[BY THE ASSOCIATED PRESS—A.M.]

PITTSBURGH (Pa.) Oct. 14.—The Pittsburgh Automobile Club, which has in its membership most of the wealthy men of Pittsburgh, has decided to take a novel stand against the fast driving of automobiles. Counsel for the club has announced that the latter will pay $250 for the arrest of each person speeding beyond the legal limit. This, it is believed, will effectively break up the practice.

### LEXINGTON MEET CLOSES.

SIX WORLD'S RECORDS CREATED.

[BY THE ASSOCIATED PRESS—P.M.]

LEXINGTON (Ky.) Oct. 14.—Today closed the ten days' trotting meeting at Lexington, during which nearly $75,000 was distributed in stakes and purses, six world's records were broken and several stake records were lowered.

In the first heat of the 2:20 class, pacing, Royal Bell, a bay gelding owned by G. H. Camp of Oswego, N. Y., and driven by George Swisher, fell dead at the distance flag. Royal Bell was by Maplepole. The betting on him was 8 to 1 before the race. The other drivers noted that he was puffing hard in the stretch, but he was a close second to Nancy H. Just before the distance flag was reached he suddenly dropped dead and fell against the fence, breaking through it and smashing the sulky. Swisher was thrown from his seat, but sustained only an injured knee. Results:

The Stoll, 2:19 class, trotting, for four-year-olds, purse $2000, three in five: Snyder McGregor won three straight heats and the race; time 2:08¼, 2:09½, 2:08¾.

The 2:20 class, pacing, purse $1000, three in five: Nancy H. won three straight heats and the race; time 2:11¼, 2:13¼, 2:09.

The 2:25 class, trotting, purse $1000, three in five: Tom Axworthy won three straight heats and the race; time 2:13½, 2:12¾, 2:13½.

### PECHART BEATS COFFIN.

EXCITING GAME AT MORLEY'S.

[BY DIRECT WIRE TO THE TIMES.]

SAN FRANCISCO, Oct. 14.—[Exclusive Dispatch.] Frank Pechart defeated Frank Coffin tonight in the most exciting contest of the billiard tournament in progress at Morley's. With the score 193 to 192 in his favor, Coffin ran up six points, but missed a difficult shot, and Pechart then ran out. Score: Pechart 200, Coffin 199. Averages: Pechart 4.16; Coffin 4.15 for forty-six innings each.

### FOOTBALL TEAMS.

BERKELEY-STANFORD LINE-UP.

[BY THE ASSOCIATED PRESS—P.M.]

STANFORD UNIVERSITY, Oct. 14.—The Freshmen football team of Stanford engaged in light signal practice this afternoon preparatory to the intercollegiate game tomorrow with California. The two teams will line up as follows:

| Stanford. | Position. | Berkeley. |
|---|---|---|
| H. S. Wilson | L. E. | P. M. Herriott |
| H. L. Horton | L. T. | E. W. Stow |
| L. R. Gay | L. G. | G. R. Kerr |
| G. C. Coe | C. | J. E. Allen |
| W. A. Sumner | R. G. | R. M. Foster |
| A. Tomasini | R. T. | S. M. Richardson |
| R. C. Overman | R. E. | C. R. Zacharias |
| R. L. Fenton | Q. | A. C. Kendall |
| M. A. Cadwalader | R. H. | W. B. Sperry |
| T. Vandervoort | R. H. | R. P. Snowden |
| A. M. Moody | F. | E. T. Riley |

### TODAY'S FOOTBALL.

THE GAMES SCHEDULED.

Football games for today are scheduled as follows:

At Fiesta Park—U.S.C. vs. Los Angeles High School.

At Claremont—St. Vincent's College vs. Pomona College.

Several minor games are also billed between preparatory school teams of various degrees of goodness and badness.

### REDLANDS GAME.

The Los Angeles Polytechnic High School team of this city, which is the old Commercial High School aggregation of last year, will go to Redlands today to play this afternoon with the eleven of the Redlands High School.

### TODAY'S LINE-UP.

HIGH SCHOOL-U.S.C.

U.S.C. and Los Angeles High School will line up today at Fiesta Park in the following order:

| U.S.C. | Position. | L.A.H.S. |
|---|---|---|
| Lenox | L.E.R. | Boyer |
| Parsons | L.T.R. | Smith |
| Runyon | L.G.R. | Johnson |
| Bickford | C. | Cass |
| Miller | R.G.L. | Walker |
| Webb | R.T.L. | Youngs |
| Johnston | R.E.L. | Hawk |
| Giguette | Q.B. | Holland |
| White | L.H.R. | Nast |
| Acker | R.H.L. | Ortwyn |
| Delappe | F. | Demens |

### SUNDAY BASEBALL.

CHUTES PARK CONTEST.

The usual Sunday game of the Southern California League will be played at Chutes Park tomorrow afternoon and the contesting teams this time will be the Owls and the Olindas. Play will begin at 2:30 o'clock and the line-up will be as follows:

| Olindas. | | Owls. |
|---|---|---|
| Crandall | pitcher. | Champion |
| Easterly | catcher. | Le Brand |
| Crips | first base. | Miles |
| Elwell | second base. | Adams |
| Head | third base. | Cramer |
| Burnett | shortstop. | McQuade |
| Wagner | left field. | F. Bowman |
| Tuffree | center field. | G. Bowman |
| Meets | right field. | Lepper |

The Owls are figuring on the Bowmans and Lepper for their outfield, as they were expected to arrive here late last night from a trip to St. Louis. If they do not arrive other equally good men will be substituted.

### STRIKES AND SPARES.

LONG BEACH LOSES MATCH.

On the Sunnyside alleys last night Benfer and Mackenzie easily defeated Lacy and Swearingen of Long Beach at tenpins by the score of 1960 to 1752. Benfer made the fine average of 213 1-5 for the series and 203 3-10 for ten games in the match. Lacy and Swearingen came to Los Angeles with a lead of eighty-two pins for the first five games, but had no show against the work of their opponents last night. The scores for last night's game were as follows:

| | 1. | 2. | 3. | 4. | 5. | Av. |
|---|---|---|---|---|---|---|
| Benfer | 202 | 221 | 211 | 208 | 215 | 213 1-5 |
| Mackenzie | 170 | 178 | 189 | 196 | 199 | 183 4-5 |
| Totals | 372 | 399 | 400 | 404 | 414 | |
| Total pins—1980. | | | | | | |
| | 1. | 2. | 3. | 4. | 5. | Av. |
| Lacy | 171 | 170 | 171 | 180 | 212 | 190 4-5 |
| Swearingen | 131 | 179 | 166 | 168 | 154 | 159 3-5 |
| Totals | 302 | 349 | 277 | 348 | 366 | |
| Total pins—1752. | | | | | | |

### Queenan and Parker.

WALLA WALLA (Wash.) Oct. 14.—Perry Queenan and "Kid" Parker fought twenty rounds here last night, to a draw.

## ASCOT RACERS ARE ARRIVING.

*Six Well-known Performers Just Unloaded.*

*Agnes Mack Stirs Things in a Freight Car.*

*Good Bunch of Runners at Agricultural Park.*

The racing season at Ascot Park is rapidly approaching. Game chickens, Billy goats and horse dogs have commenced to make themselves noticed around the barns inside the big fence, while exercise boys have started to walk real race horses around under the walnut trees.

Whenever you see game chickens and dogs hanging around a hoss barn you can safely take the first bet that there is something going to happen.

Fighting cocks are the first thing you see going in the back gate at Ascot, but farther down in the barns you will find fellows raking the straw around the doors of other stalls, and a peep inside over the lower door will probably show you some runner that you thought never could lose last winter when he was trying his worst to win with all you had on him. A little way down the line you may see one that was ahead in the stretch last year and coming until he cast a shoe, and stopped just long enough to get it and be beaten half an eye lash at the wire. Then there are others that won easily in soft spots at juicy prices, and some others that are maidens with swell chances to die highly-respected spinsters.

Another two weeks will see the barns probably half full, and another month will find them loaded with the racers that are to furnish the amusement and the joy and the sorrow for the sports here this winter.

The only arrivals yesterday were two small stables for a total of six horses, but the consignments would have been larger had not Agnes Mack had a fit at Fresno, but not at 40 to 1, as she did here last winter. The best-known owner and trainer to come yet came yesterday in the person of F. W. Cooper, just from Portland and Seattle. He brought but four horses, but they are good enough to win more than bread money here later on. He has Stemwinder, Cardwelton, Landseer and Jerry Flanigan, and in the same car came Trainer McCarthy with the jumper, Favorita, and a flat racer called Count Weidhoff.

In the same train with this lot was a car containing seven racers, J. M. McClary having Agnes Mack and three others, and Tom Crysler with Henry Clay Rye and two more. At Fresno, up in the San Joaquin Valley, McClary tried to make Agnes Mack and several of the others back up in order to make some changes in the car, but it was no backing up that little Agnes wanted to do, and between the seven horses in the car a loud rough house was soon stirred up. It is said that Aggie had a car fit, which is a sudden excitement following the confinement and that tired feeling of riding in a freight car. The seven nags literally kicked the stuffing out of the car, making matches out of some of the stalls. The train finally pulled out but later on the seven, or some of them, threatened to have a few more fits and the whole bunch was sidetracked and unloaded in order to let them get next to themselves. These horses are expected to reach here Sunday or Monday.

The new arrivals are not the only ones that have come this week from the Northwest bush meetings, for Johnny Fitch is just in with Chief Aloha, Susie Christian and Louwelsea. W. R. Brannan is a late arrival with two in his string, and W. Gabriel has brought Invictus, who is said to have won five races up in the Northwest.

### VAN WATCHES OTHERS.

More would like to come here from up North, and probably will later on; but just at present there are few moving, for, according to inside information, Van de Vanter, who ran a meeting up there, has a lot of horses pretty well tied to him. It seems that the railroad expenses were guaranteed by Van for all horses that went to the pine country. After they were once there they won, if they could, and as soon as they did their car fare there was painlessly extracted from the measly purse due the winner, and it is broadly hinted that the reason there are now so many race horses up in that country is that they did not win enough to pay their car fare to Van. Some of the old local favorites are said to be eating the straw bed they sleep on.

### NAGS AT OTHER PARK.

There is a bunch of last year's lot at Agricultural Park, under the care of various trainers, and they have given them enough work to keep the horses in fair shape. Weaver has Huapala and Dollie Welthoff and two others, one belonging to City Clerk Lelande, and these four will be moved over to Ascot Park today. Trainer Dave Bridges is looking out for a number of Nomad colts, and Bill Dunbar is in charge of Capable. Walter Mabin, the harness horseman, who has taken the runners under his guidance this year, has a string of eight, three aged horses and five yearlings, one of the latter being a half-sister to Dainty. Johnny Webber has Golden Boy, and within the next week all of these will doubtless go to Ascot.

### BASKETBALL.

MATCH GAME TONIGHT.

What is probably the first match game of the season at basketball, will be played this evening at the Casino courts in Santa Monica, between the Turner Tigers of this city and the Santa Monica team. Play will begin at 8:15 o'clock, and the Santa Monica line-up will consist of Tom Hutton, center; Hart and Hinderer, forwards; Springer and Townsend, guards.

### Delmar Races.

ST. LOUIS, Oct. 14.—Six furlongs, selling: Felix Morres won, Tenderest second, Tottenham third; time 1:14⅘.

One mile, selling: Terogon won, Lookaway second, St. Paris third; time 1:43⅘.

Six furlongs: Col. White won, Ternsred second, Dameron third; time 1:15¼.

Seven furlongs, selling: Ingolthrift won, King Rose second, One More third; time 1:27⅘.

One mile, selling: Turrando won, Regina second, Dr. Riley third; time 1:42½.

Mile and an eighth, selling: Oudenarde won, Hucena second, Birdwood third; time 1:56¼.

### Elmridge Summary.

KANSAS CITY (Mo.) Oct. 14.—Five furlongs: Arab won, Mackey second, Martin Doyle third; time 1:05.

One mile: St. Tammany won, Honolulu second, Stuarts third; time 1:46.

Five and a half furlongs: Vanessa won, Dr. Condon second, Precious Stone third; time 1:10.

Spring handicap, consolation, five and a half furlongs: Tom Shelby won, Taxer second, Loretta M. third; time 1:10¼.

Steeplechase, one mile and a quarter: Mrs. Grannan won, Evander second, Creolin third; time 2:40⅘.

One mile: Durbar won, May Holliday second, Gus Strauss third; time 1:46½.

### Worth Results.

CHICAGO, Oct. 14.—Six furlongs: Lem Reed won, Sunny Shore second, Duncan third; time 1:14.

Mile and fifty yards: Aggie Lewis won, Triumvir second, Bob Anderson third; time 1:45.

Six furlongs: Frontenac won, J. W. O'Neal second, Nannie Hodge third; time 1:13 3-5.

Mile and seventy yards: Carat won, Burning Glass second, Hurney third; time 1:46.

Mile and seventy yards: Clausus won, Scotsman second, Jigger third; time 1:46.

Five and a half furlongs: Sincerity Belle won, Black Art second, Dunall third; time 1:08 3-5.

### Women's Golf Tourney.

PHILADELPHIA, Oct. 14.—Miss Georgiana Bishop of the Brooklawn Country Club, Bridgeport, Ct., and Mrs. E. S. Sanford of Essex County Club, Orange, N. J., will meet tomorrow on the links of the Merion Cricket Club at Haverford, to decide the women's golf championship of the United States.

In today's play, Mrs. Sanford beat Miss Pauline Mackay, and Miss Bishop beat Miss K. C. Harley.

## CASTRO LIVES IN A STEEL CASTLE.

### VENEZUELA'S RULER SECURE FROM EARTHQUAKES.

**His Armored Walls Will Afford Him Protection, Also, in Case His Unpaid Soldiers Should Rebel. Governs the Republic With Simple Twirl of the Thumb.**

[Chicago Chronicle:] Cipriano Castro, President of Venezuela, lives in the most extraordinary dwelling ever inhabited by the head of a State. It stands within a park in the heart of the capital city, Caracas, and is built entirely of steel. This remarkable government house, of highly tempered metal, is covered on the outside by a kind of soft stone, so that the stranger thinks it just an ordinary dwelling, save that it seems rather small to serve as the residence of the first man of the land. Within the steel walls are covered with lath and plaster so that the visitor sees nothing unusual. Yet the walls, floors and ceilings of the half-dozen rooms composing that house are entirely of steel, and the whole is built upon a foundation of hundreds of tons of Portland cement.

President Castro erected this house at huge expense, personally directing its construction. When he moved in he christened it Mira Flores, and by that name it is known—and laughed at—by all South Americans.

The steel house was not built with forethought of fire or flood or wind, but of earthquake. For it is earthquake-proof. Its few rooms resemble the compartments in a safe deposit vault, and in this strong box of a place the President spends most of his time. Here, indeed, all the official business of the chief executive of the republic is transacted. And here, too, lives the Señora Castro.

The Castros both come naturally by their fear of earthquakes. When the little town of Cucuta, a suburb of Caracas, was some years ago shaken from the face of the earth, as a crumb from a tablecloth, Señora Castro was the only member of her family to escape with her life. And Castro himself, who happened to be standing on a hill outside the town, saw his abode crumble like a house of cards upon the heads of those within.

Again, in October two years ago, a midnight earthquake threw Castro from his bed. Then, in his fright, he jumped through a window to a paved court and broke his leg. The next day he conceived the idea of the steel house, believing that a house built of that metal upon a very deep, solid foundation of cement would withstand any earthquake no matter how violent.

Accordingly, he ordered steel beams for the frame and steel plates for the walls, ceilings and floors from the United States Steel Corporation, and many months were spent in the construction of the only steel house, so far as known, in the world. As soon as it was finished and furnished, the Castros moved in, and it became thus the official Presidential residence of Venezuela. As Castro owns both the house and the park surrounding it, he will probably continue to live in this abode of steel after the expiration of his term of office a few years hence.

Castro can say with more truth than did a monarch of France: "I am the State." For Castro is Venezuela. He has seen no part of the world outside of his republic, but within his country he is a kind of uncrowned, but absolute, monarch. He rules, not with tongue, pen or sword, but with his thumb. As he moves that potent thumb to the left, to the right, so is the law. One day last year a man named Lopez secured entrance by strategy into Castro's steel home and fired a pistol point blank in Castro's face. By a miracle the bullet went astray, flattening itself against the metal wall, and in the rebound striking a member of Castro's ministry who happened to be in the steel room, seriously injuring him.

The would-be assassin was made a prisoner and when Castro was asked what should be done with the man the President jerked his thumb toward the door. That meant that Lopez was to be thrown into the prison, having the most ghastly reputation in all the Americas, the Rotunda. Later, when the prison was inspected, the keepers said that Lopez had escaped. The verdict of the people of Caracas, however, was that the prisoner had been murdered and was buried in the jail yard. Castro having jerked his thumb downward.

A Caracas poet not long ago made fame for himself by writing a poem in which he called Castro "Clown of the Steel House." That poet, one Dr. Pedro Migare, is at this moment languishing in the Rotunda prison, having been confined there since last April, when his poem first appeared, this without trial and by the simple mandate of Castro's thumb.

That which Castro fears most, after all, is not earthquake, not nature, but human kind. He knows, for example, that his own soldiers may turn upon him at any moment, and he lives in constant fear of an assassin's bullet. Hence he remains within the steel house as much as possible, not only because it is proof against earthquake, but because it is also bulletproof.

"He seldom pays us," say the soldiers, "so he is glad when we desert. He simply puts new men in our places. But some day the steel house will become a steel target for a bit of rifle shooting by men from whom he is now hiding. We'll fill the inside of that house of his with lead, for the house has windows, and it is always so hot here that Castro can not close the steel shutters without literally suffocating."


# Men and Women

**Suffering from Catarrh, Blood or Skin Diseases, Rheumatism, Neuralgia, Diseases of the Heart, Stomach, Liver or Kidneys; Nervous and Physical Exhaustion, Chronic and Lingering Diseases are permanently Cured by the**

## Anglo-American Doctors

The Anglo-American Doctors do not experiment with their patients. Their long and successful experience in curing men and women guides them aright. They remove the cause and the results are permanent cures. Patients placing themselves in their hands have the advantage of the best medical Institute on the Pacific Coast. Accommodations for 240 private patients. Staff of 18 physicians.

CONSULTATION AND ADVICE ALWAYS FREE

## Catarrh Cured

**$5** For One Month's Treatment by the Most Able Specialist in the World.

This offer only to patients who apply this week. In order to prove by actual treatment the wonderful results of our method in overcoming Catarrh we make this remarkable offer.

Catarrh is treated with the greatest success. Nervous diseases and weaknesses of men and women are cured by these Leading Specialists, and cured for the remainder of life. Call and consult these physicians regarding your trouble, free of cost, during the day or evening.

**DR. GROSS** OUR MEN'S SPECIALIST

has such confidence in treating diseases of men that he has decided to wait for his pay until after the patient is permanently cured.

Do not throw your money away doctoring with the general practitioner for these chronic and private diseases, for they have not the experience nor advantages that a specialist can offer.

## Anglo-American Doctors

**245½ South Spring Street**

Office Hours: Daily 9 to 12, 1 to 4; Evenings 7 to 8; Sundays 10 to 12


## SEASON OPEN; GUNS DO POP.

*Hundreds of Sportsmen Are Now in the Field.*

*Ducks and Quail to Suffer Most Sorely.*

*Who is Out and Where They Are Shooting Today.*

All the men who own a gun, or could beg, borrow, steal or rent one are either campaigning against the "fowls of the air" today, or are hatching a conspiracy to be enacted tomorrow.

The sporting goods houses all rented more guns than they kept in the rack—had to put in pieces out of the stock. The advance business beat anything ever heard of.

The interest between quail and ducks seems to be nearly evenly divided today. Most of the shooters of course will have to take theirs with the quail but nearly all the men wealthy enough to belong to duck clubs could get off yesterday, while only a favored few of the quail hunters could start on their trips.

Most of the clubs opened the season this morning, but not all. The Recreation Club was the only one in the Baldona district which shot; the other three are waiting for tomorrow morning, giving the poor devils of ducks a much appreciated day of rest.

Many hundred parties are afield already this morning, and as many more plan to leave later on today or tonight, while tomorrow's raid will look like the advance of the Japs on Mukden.

A big party cleared out for the Recreation Gun Club yesterday afternoon. Ed. Golter, Jacob Pieber, Dr. Crawford, Edward Strasburg, Jacob Kuhrts, Jacob Frankenfield, August Winstel, J. F. Holbrook, Frank Ingalls, F. E. Browne, J. M. Elliott and A. E. Messerly were on deck at daylight.

Gen. C. F. A. Last, Tom Stovell, Charles Wier, Auguste Marquis, John Scott are at the Green Wing today and tomorrow.

The Cerritos club made today open to both squads, with a separate drawing. In consequence R. E. Ross, W. W. Lovett, W. L. Valentine, Nat W. Myrick, Frank S. Hicks, Ed. Silent, Gov. Markham and Percy W. Hoyle, the latest addition to the membership, a prize he awaited two years, will be firing over the ponds.

The bulk of the Alamitos squad will be on the marsh bright and early this morning. Charlie Alexander, J. B. and George E. Franklin, E. W. Hopperstead, B. N. Smith, Jr., C. W. Sexton, J. J. Salisbury and Capt. J. D. Fredericks are the shooters.

Ed. Tufts, W. H. Holmes, F. M. Notman, John Schumacher and F. R. Harris went to the Pacific Club yesterday and will probably be joined today by Fred Lyon.

James Matfield and E. W. Murphy, Jr., are the only members of the Newport Club in town. They are both shooting on the preserve and should get the limit by 10 o'clock.

Charles Van Valkenburg, Ed. Allen, R. B. and Lee Stephens and Perry Howard are enjoying their first shoot in the new Blue Wing grounds, which have just been finished.

The Bolsa Chica harbors a big turnout, nearly all the club being eligible. Harrison T. Kendall, just returned from New York, jumped onto a train with his gun and shells for the first shoot. Others are Count Von Schmidt, who has a new sixteen gauge Parker; Col. C. P. Morehouse, E. R. Hull, W. E. Dunn, John B. Miller, J. S. Torrance, Dr. Granville MacGowan and C. C. Carpenter.

Mayor Snyder headed a party which is opening the season today on the Lomita.

H. L. Tottenham is shooting on the Greenhead marsh.

The quail hunters are legion. Ed. Vaughan, big Jim Gibson and S. R. Smith will leave at 8 o'clock this morning for some unknown fastness in the mountains near by, where they expect to kill the limit and be back at noon.

Game Warden W. B. Morgan and wife will drive through the San Fernando Valley today and pick up a few brace of birds on the way.

C. D. Hagerman and E. R. Duke will take a run up the valley to Calabasas in Hagerman's automobile after quail.

E. Franklin, C. E. Cook, E. C. Coster and W. Cochrane outfitted yesterday for a two days' jaunt in the San Fernando Valley.

H. B. Keyser will hunt around Saugus today. The quail crop is reported light in that section, though birds are plentiful in the Castaic.

"Bill" Davis and Homer Millsap will tramp the hills around Newhall today and tomorrow.

George, Walter and George Ralphs, Jr., will jog out near town and pick up a nice bag apiece.

C. B. McCoy of the Simi will entertain a party of guests on his ranch during the next few days with a quail shoot. The favored ones are T. A. Rice of Oxnard, M. L. MacRea and D. E. Llewellyn of this city. The gentlemen's wives accompany them. Henry D. McCoy will spend a part of his honeymoon at the ranch. H. P. Anderson of McKittrick is another guest.

Guy Lovelace and wife, Dr. Sevier and Lee Slocum will prowl about the San Fernando Valley Sunday and dodge shot.

Duffy Schwartz and Young Hoffmann left for Elizabeth Lake yesterday for a quail and duck shoot.

Hammond Davis and family, including his brother, Miss Kate Sadler, Mr. Sadler and wife, left yesterday for a two weeks' hunt around Del Mar, in San Diego county. Several of the ladies handle shotguns in good style, and are not likely to disgrace any party they may shoot with when it comes to holding up their end in birds killed.

Col. John Bradbury will knock over a few quail at his ranch with a new gun he has just had built to his order.

John Q. Tufts and William B. Palmer will shoot quail near Fernando.

Bob Bungay and party have a trip planned for the Castaic country after quail.

Allen Hancock and a party left yesterday for Palmdale.

Jack Burke, Dave Burke, D. A. Emmons, James and Lee Morris and Charles Grider left yesterday for the Ojai for a several days' quail hunt. Burke took along his old ten-bore, and if the party comes in with more than the limit the surplus will be hidden in the cavernous depths of that old gun.

Al McLain and a party of three guardians of the peace will shoot around Monte Vista today.

Col. F. D. Black and the usual party will thin out the quail around the colonel's ranch above Rosena.

H. G. Weyse, faultlessly attired in brand new khaki suit, buckskin boots and with a new Sauer gun which he had imported from Germany, sallied forth from his office in the Temple Block yesterday loaded for bear and amply equipped with ammunition for the limit. He means to shoot in the Monte Vista section.

L. M. Crayton and friends, Gloss and Lebos, left yesterday for Bakersfield on a quail and duck trip.

Dan Craton and friend, Legondo, left for the Little Tejunga yesterday.

Messrs. J. Davis and Roberts will shoot at Puente today for quail.

C. E. Jones and partner, Nelson, will jump a few ducks south of town.

### Defeats Polytechnic Eleven.

SAN FRANCISCO, Oct. 14.—Lick defeated the Polytechnic eleven today by a score of 4 to 0.


## Some Men Pay

$10,000 for an expert to manage their advertising. There are others who pay $5 for an annual subscription to PRINTERS' INK—the leading journal for advertisers and business men, published every Wednesday—and learn what all the advertisers are thinking about. But even these are not the extremes reached. There are men who lose over $100,000 a year by doing neither one.

Young men and women who have an ambition to better their future by acquiring a thorough knowledge of advertising and who wish to become proficient in the art of writing advertisements, also retail merchants, storekeepers and all others who feel the necessity of being better posted in advertisment writing, are invited to send me ONE DOLLAR for a THREE MONTHS' TRIAL SUBSCRIPTION to PRINTERS' INK and such information as they may care to ask.

Address

CHARLES J. ZINGG,

Managing Editor,

10 Spruce Street, New York.

**Fig Brand Evaporated Cream**

always bears the above cap label. It means the same as telling you that we back up its purity with a $5,000 guarantee. Made by the largest producers of Evaporated Cream in the world.

MINING and SCIENTIFIC PRESS

FORTY-FIFTH YEAR.

32 PAGES : WEEKLY : ILLUSTRATED.

INDISPENSABLE TO MINING MEN

$3 PER YEAR POSTPAID. SEND FOR SAMPLE COPY.

Mining and Scientific Press

330 MARKET ST., SAN FRANCISCO, CAL.

SEE OUR NEW LINE OF ....CARPETS.... Just received, from 25c to $1.50

J. T. Martin

Wheel Chairs Sold or Rented

Modern 10-room, 2-story house, S.W., $6500—incumbered $2200. Better take it today. Owner must sell. See

ARTHUR W. OLEAVER

501-503 Huntington Building

ROYAL Baking Powder

Absolutely Pure.

Made from Pure Grape Cream of Tartar.

THE MOST REFRESHING DRINK IN THE WORLD IS BOTTLED Coca-Cola

At all Saloons, Groceries, Cafes and Stands.

Automobiles.

The Autocar

Wheel Steer

Your inspection solicited at our salesroom 7th and Main Streets

WEST COAST MOTOR CAR CO.

THE PIONEER MOTOR COMPANY

Sole agents for the Oldsmobile Runabouts, Touring Cars and the famous "Winton Quad." We can usually make prompt deliveries on any of the above well known cars, which are without doubt the very best in their class. We also have a few second hand Oldsmobiles at rock bottom prices.

The Pioneer Motor Co., 420 So. Hill St. Both Phones

Automobile Accessories.

The best only. For particular people. Storage batteries, searchlights, horns, goggles, caps, etc.

Western Motor Car Co., 730 So. Spring St.

WHITE TOURING CARS

WHITE GARAGE

H. D. RYUS, Manager. 712 SOUTH BROADWAY.

STEVENS DURYEA

An Odorless, Noiseless, Speedy Chariot.

N. W. Church 118-118 East Third Street.

The 1905 Rambler is here—come see it.

W. K. COWAN 830-34 South Broadway.

THE TIMES-MIRROR COMPANY.
H. G. OTIS....President and General Manager.
HARRY CHANDLER.....Vice-President and Assistant General Manager.
MARIAN OTIS-CHANDLER....Secretary. ALBERT McFARLAND....Treasurer.
PUBLISHERS OF

# The Los Angeles Times

Daily, Weekly, Sunday, and Weekly Magazine. Vol. 46, No. 135. EVERY MORNING IN THE YEAR. Founded Dec. 4, 1881. Twenty-third Year.

NEWS SERVICE:—Full reports of the Associated Press, covering the globe; from 15,000 to 25,000 words transmitted daily over more than 20,000 miles of leased wire.

TERMS:—Daily and Sunday, including Magazine Section, 75 cents a month, or $9.00 a year; Daily without Sunday, $7.50 a year; Sunday, $2.50; Magazine only, $2.50; Weekly, $1.50.

TELEPHONES:—Counting-room, Subscription Department, Editorial Rooms, City Editor and Local News Room, Sunset Press 1; Home, ask for THE TIMES.

AGENTS:—Eastern Agents, Williams & Lawrence, Nos. 21-23 Tribune Building, New York; 87 Washington street, Chicago; Washington Bureau, 45 Post Building, where the latest copies of The Times may be consulted; San Francisco office, room 16, Chronicle Building. Telephone Red 3202.

SWORN CIRCULATION:—Daily net average for 1896, 18,091; for 1897, 19,258; for 1898, 20,121; for 1899, 25,731; for 1900, 26,738; for 1901, 28,448; for 1902, 30,930; for 1903, 36,546, for the first eight months of 1904, 37,149 copies. Sunday circulation, 51,575 copies. THE TIMES having a larger circulation, both in and out of the city, than any competitor, the Council has selected it for doing the public advertising.

THE NEW PRESS-ROOM OF THE TIMES is now open to visitors on Thursdays, Fridays and Saturdays of each week from 10 a.m. to 4 p.m. Enter by the First-street front.

Offices: Times Building, First and Broadway.

Entered at the Los Angeles Postoffice for transmission as mail matter of the second class.

## EDITORIAL SECTION—PART II, MAIN SHEET.

## ROOSEVELT AND FAIRBANKS.

"No person shall be refused employment or in any way discriminated against on account of membership or non-membership in any labor organization, and that there shall be no discrimination against or interference with any employee who is not a member of any labor organization by members of such organization."—THEODORE ROOSEVELT.

### "ROOSEVELT DOCTRINE."

*It is curious how far our fate as a nation has often driven us forward toward greatness in spite of the protests of many of those esteeming themselves in point of training and culture best fitted to shape the nation's destiny.—[Theodore Roosevelt in an address before the Arctic Brotherhood, Seattle, Wash., May 23, 1903.*

## BUSINESS.

Trading at New York yesterday took on the appearance of the great bull markets of a few years ago. At Chicago, December wheat closed at 112 3-4 and May at 112 1-8@112 1-4.

### A SOLDIER OF PEACE.

One of the "issues" which the opponents of the President have sought to raise against him is the alleged fact that he is a man of warlike nature, and that therefore he is not a safe man for the office of President. One would suppose, if he were to believe the terrible Democratic charges preferred against the President, on this score, that he is a man of so warlike temperament that he is liable at any moment to embroil the nation in a sanguinary war by some precipitate act of aggression; that, in fact, his occupancy of the White House is a distinct menace to the peace of the world, and that he should therefore be defeated in the pending contest, for the good of humanity in general, and for that of his countrymen in particular.

In a speech made at Kokomo, Ind., two or three days ago, William J. Bryan (always a demagogue of demagogues,) attacked the President on this false and discredited "issue," with the zest of a new convert. "I am not willing to risk new questions," said Bryan, "if we have a warlike spirit in the White House. A man who loves war and has military enthusiasm, when brought to decide between peaceful and warlike means, may choose the most violent and involve us in a great war." Bryan solemnly adjured his hearers, if they wanted to know what may come in four years, "to remember what occurred in Panama, where one country was helped to secede from another by warlike means with the assistance of the President of the United States. I do not want this doctrine of war in the White House!" exclaimed Bryan. "I want peaceful progress."

Of course, what Bryan really "wants" in the White House is—Bryan. It is as certain, however, as anything mortal can be that he will never have this "want" fulfilled. Bryan in the White House, with his radical and revolutionary views ready to be put into practice at the first opportunity, would be far more dangerous to the peace and well-being of the country than would the election of Theodore Roosevelt, even if half the fulminations against him as a "warlike spirit" were true. The policies which Bryan and his followers advocate would be much more likely to bring wreck upon the nation than would a serious foreign war, if they could be incorporated into our national policy—which fortunately is a practicable impossibility.

But it is a matter of general knowledge that the wild fulminations against the President on account of his alleged warlike propensities are mere guff and campaign nonsense—the sort of sound and fury that signifies nothing. No act of the President's official career warrants any such estimate of his character. As for the Panama incident, even the President of Colombia, as The Times has heretofore shown, places the whole blame upon the Colombian Congress, which attempted to perpetrate an outrageous bunco game upon the United States. The President stopped this attempted bunco game by timely action, without bringing on war nor violating the Constitution or the statutes in any particular. In no case has the President, since his occupancy of the Executive Office, taken any unwarranted action that threatened war. He has zealously upheld the nation's honor and dignity under all the trying conditions which have confronted his administration. In no case has he shown the rash tendencies which his enemies so unjustly attribute to him.

The President is essentially a believer in and an advocate of peace, in all cases where it can be "peace with honor." In one of his speeches last year the President said: "The duties of peace are with us always; those of war are but occasional, and with a nation as with a man the worthiness of life depends upon the way in which the everyday duties are done. The home duties are the vital duties." In many other public utterances the President has expressed similar sentiments. He is a soldier of peace, but he believes withal in preparedness for war as the surest means of insuring permanent and substantial peace.

### A SIGNIFICANT DEMOCRATIC ATTITUDE.

Certain Democratic Senators and certain other Democrats who are candidates for the Senate or Assembly, have publicly announced that if it becomes obvious that a Democrat cannot be elected United States Senator from California, they will, on joint ballot of the two houses of the State Legislature, cast their votes for the best available Republican candidate for that high office.

This does not mean that these Democrats will necessarily cast their votes for the Republican candidate who, when the Legislature meets, has the greatest apparent strength. On the contrary, it may fairly be assumed that they will determine for themselves what candidate is the first choice of the great body of citizens of the State, and entirely without regard to any political machine maneuvering which may have given certain candidates an apparent advantage at the sacrifice of the manifest desire of the people.

If we interpret aright the public utterances of these Democrats, they intend to vote for the Republican candidate who is best qualified to properly and adequately represent the great State of California and who is the choice of the majority of the people of the State, regardless of the attitude which the machine may have taken toward him.

They would prefer to see a Democrat elected; but if that possibility be hopelessly removed, they will turn their attention to the Republican who, by reason of high personal character, recognized ability, personal influence and extended legislative experience is best fitted to work for the interests of California in the National Congress.

In several instances it has been broadly intimated that the choice of the particular Democrats here spoken of will be most certain to fall upon Senator Bard; and in other cases Democrats have openly proclaimed that the Senator will receive their votes if it becomes apparent that a Democrat cannot possibly be elected.

These expressions indicate not that Senator Bard is acceptable, in a political sense, to such Democrats, but that he is recognized as the Republican candidate who is best qualified, in every respect, to represent the entire State—personally, as a capable business man and as a man who has had valuable legislative experience and who has great personal influence in Washington. Moreover, it indicates that he is recognized as the candidate who is the choice of the great body of his constituents, although not the candidate of the machine. It is generally conceded that the South is entitled to the Senatorship; and it is quite manifest to every unprejudiced observer that Senator Bard is not only the best candidate, but is the one who is the first choice of the majority of the citizens of the South, and of the majority of the members of his own party. It is these considerations which, in the opinion of many Democrats, amply justify any Democratic Senator or Assemblyman in casting his vote for Senator Bard if a member of his own party cannot be elected to the office.

---

John Pavkovich is dead, but his memory will live for many a day. The poor of Podi, in faraway Casteinuovo, will chant his name in their prayers. They will speak of him when they are wending the road that leads up from Mleine to the Church of St. Sergius in the quiet Austrian hills. When the lean years are upon them, his money will be there to keep the wolf from the door. He was a good man. Peace be with him.

---

Now that our Methodist brethren are so engrossed in a discussion of the marriage question, we are reminded of the remarks made on the same subject by Diogenes. A young man asked the old stoic as to the advisability of entering the matrimonial state. "You will regret it if you do, and if you don't you will regret it," said Diogenes.

---

The Japanese report that they find it difficult to hold their positions at Port Arthur. A great many men are experiencing the same trouble in this country, and we haven't a war on hand, either.

### THE EXPOSE OF SMITH.

The Arizona Republican of October 6 presented editorially some facts which are extremely embarrassing to Marcus Aurelius Smith, candidate for Delegate to Congress from Arizona.

It has been charged (and proved) against Smith that had he not been an obstructionist, and had he consented to the admission of Arizona to Statehood on the same terms on which Utah was admitted, Arizona would have been admitted at the same time Utah joined the sisterhood of States.

In reply to this charge Smith, with great show of effrontery, declared in a public meeting, and in the presence of several hundred persons, that he was not the Arizona Delegate in Congress at the time Utah was admitted.

The Arizona Republican at once secured by wire from the secretary to the Librarian of Congress, Washington, a statement, in brief, of the history of the Utah Statehood Bill, showing that Smith was in Congress throughout the period covered by the passage of the Utah Bill.

The Republican's exposé of Smith's misstatements and its stinging rebuke of his attempt to pervert the facts of history were printed in yesterday's issue of The Times, and furnish interesting reading—except to Marcus Aurelius Smith.

It is certainly amazing that a man who has acquired, by merit or otherwise, the distinct honor of being sent to Congress as the representative of the Territory in which he lives, should forget when he was there and what happened during the time that he was supposed to be working for the interests of his Territory, particularly in the matter of securing Statehood for that Territory.

The Times this morning publishes, in part, other editorial articles from the Arizona Republican which give some interesting inside history and which still further emphasize Smith's very patent failings and the folly of permitting such a person to represent Arizona in Congress at such a vital and important period in her history.

### FOR M'KINLEY PRINCIPLES.

When Theodore Roosevelt stood beside the bier of the martyred President McKinley and declared before the nation that as Chief Executive he would carry out, so far as possible, the policies of McKinley, he meant precisely what he said, and his declaration met with the hearty approval of the American people. President Roosevelt has kept faith with the people in this matter. In his administration he has followed closely in the footsteps of his illustrious predecessor in dealing with vital questions of the day. His pledge has been redeemed, and it is constantly being redeemed in the conduct of the government.

Senator Fairbanks, the Republican candidate for Vice-President, brought out this fact very clearly and cogently in his address before a vast audience at the First Regiment Armory at Chicago on Thursday evening. "Standing here tonight, where William McKinley, our martyred President, once addressed you," said Senator Fairbanks, "the best greeting I can extend to you is that Theodore Roosevelt, the leader of the Republican party today, stands exactly for the same principles as President McKinley, and those principles will not be changed one iota when President Roosevelt is returned to the White House, November 8."

Our opponents who are trying to make it appear that President Roosevelt is "an unsafe man" would do well to bear in mind these facts. The opponents of the beloved McKinley, though they bore false witness against him in many ways, never had the hardihood to charge that he was otherwise than a safe man for the Presidency. The great business interests of the country believed in him. The industries of the nation had unbounded faith in him. The laboring men of the country knew him as their friend. And the people—those whom Bryan delights to name "the common people"—knew that the executive branch of the government was safe in his hands.

As the administration of President McKinley was safe, so is that of President Roosevelt, for the latter is in accord with the former on all important questions. There is no man in the United States today who is a truer patriot nor a juster man than Theodore Roosevelt. No one is better aware of this than his detractors. And because of the general knowledge that Theodore Roosevelt is a man of scrupulous integrity, of high moral purpose, of unquenchable patriotism, of firmness in the right as he sees it, and of absolute consecration to the service of his country, the people will place him once more in the office of Chief Magistrate, thus confounding his critics and detractors, and demonstrating that he has as he fully deserves, the confidence of the American people.

---

Some sympathy is being expressed for Kouropatkin on the ground that he is being forced into the fighting by orders from St. Petersburg. The sympathy is misplaced. War is a fighting game. It is Kouropatkin's business to fight. War is hell, and the thing to do is to wade through it.

---

The Seventh Day Adventists say the signs that point to the coming of the end of the world are increasing. It may be so, and now that we think of it, William J. Bryan has just abandoned his 16-to-1 theory.

---

In most of these divorce cases the women ask for the privilege of resuming their maiden names, but it hardly seems worth while for them to do so, since they are likely to change it again so soon.

---

The brown men seem to be getting the ball over the plate, all right. But do not expect them to keep it up. They can't do it.

---

The cotton yield for the present year is enormous, and, as a consequence, the New England factories are getting a great hum on themselves. This good news, however, coming as it does on the eve of a Presidential election, will, strangely enough, produce a very depressing feeling in the ranks of the Democratic calamity howlers.

---

The Japanese are "mixers" of the first order. They are certainly the champion rough-house fighters of the world. The heathen, as well as the devil, should be given his due.

---

Perhaps the campaign in West Virginia is called a whirlwind merely because of its contrast to the deadly calm prevailing in other parts of the country.

---

No wonder politics is quiet. J. "Ham" Lewis has been gagged and muzzled and obliterated as wholly as though he were a black spot on a dark night.

---

The girls in a co-ed school in Wisconsin are wearing one blue stocking and one white one. Doubtless they intend to show the boys how they stand.

---

Although the Duke of Connaught seems to have had a narrow escape, the Connaught men themselves do not appear to be much exercised over it.

---

If somebody will only get up a parade no doubt the politicians would be willing to pay for the fireworks.

---

A Philadelphia highwayman attacks his victims disguised in skirts. It is said he holds them up easily.

---

Kouropatkin is up against the real thing. But he is also himself the real thing. It's a great fight.

---

Oyama is evidently desirous of becoming known as the Terry McGovern of the Orient.

---

If there's anything in a name now is the time for Grippenberg to work in his grip.

---

At any rate, the campaign in Manchuria cannot be characterized as apathetic.

---

A man can die but once, yet, south of Mukden, the thing seems somewhat overdone.

---

"On to Port Arthur" is the cry, and it's a far cry and a bloody road to travel.

## MUSIC AND MUSICIANS.

### Hofmann Matinee.

Josef Hofmann's farewell concert in Los Angeles will be given this afternoon at Simpson Auditorium. Two-thirds of the virtuoso's selections are by modern Russian composers—for the excellent playing of which Hofmann was recently decorated by the Czar, being given the Order of St. Stanislaus.

As Hofmann is obliged to make a 5 o'clock train on prompt time, the recital will begin at 2 o'clock.

Here is the programme: "Prelude and Fugue," G minor (Bach-Liszt;) "Andante Favori" (Beethoven;) "Rondo" (Beethoven;) "Vecchio Minuetto" (Sgambati;) sonata, B minor (Chopin.)

Part II. "Sonata quasi una Fantasie" (Medtner;) Prelude, C Sharp Minor (Rachmaninoff;) "En Boheme" (Sternberg;) etudes, D Sharp Major and D Flat Major (Scriabine;) "Berceuse," G Flat (Laidow;) "Valse in A" (Tschaikowsky;) "Caprice in A Flat" (Rubinstein.)

Part III. Intermezzo (Hofmann;) mazurka (Hofmann;) "La Jongleusse" (Moszkowski;) "Tannhauser," overture (Wagner-Liszt.)

### Clock Stopper at Work.

"Razoo the Clock Stopper" came to New York the other day and made the hands of 3000 Western Union timepieces stop at 9 a.m. The electrical sharps employed by the company are at a loss to understand the phenomenon. It will cost the company a pretty penny to send out and fix up the clocks, and it will worry many business men to whom accurate time is important.—[Pittsburgh Dispatch.

## LOVE WILL FIND A WAY.

Young Army Officer: We'd like to get married, sir!
Uncle Sam: I can't allow it on your salary.
The lady in the case: Can't you raise his salary, uncle?

## IN THE EARTH.

### RARE MINERALS, MINES AND METALLURGY.

### POPULAR QUERIES AND EXPERT ANSWERS.

[SPECIALLY CONTRIBUTED TO THE TIMES.]

[Answers to legitimate questions in mineralogy, metallurgy, chemistry or mining will be given here, but only when of interest to the mining or commercial world. Personal questions, from curio dealers and mineral collectors, on ores, minerals, earths or metals of non-commercial value, and assays for metal, will not be answered, but should be referred direct to analysts and assayers. Address The Times.]

### Precious Metal and Mineral Productions

The California State Mineralogist's bulletins Nos. 33 and 34 show that the production of the State for 1903, is as follows:

Total value of gold and silver, $16,963,708. Total value of all metallic substances, including gold and silver, $20,856,666. The metal platinum amounts to 1052 in value. Chrome ore, 150 tons, $2250. Lead (metallic,) 110,000 pounds, value $3960. Manganese (metallic,) one ton, only $25. Mineral paint, 2370 tons, valued at $3720. The minerals produced: Coal, 92,026 tons, worth $265,583. Chrysoprase, $500; Fuller's earth, 250 tons, bringing $4750; gypsum, 6914 tons, representing $46,411, infusorial earth, 2703 tons, sold for $16,015; 700 tons of lithia mica, $27,300; magnesite, 1361 tons, value $20,515; mica, 50 tons, sold for $3800; pyrite, 24,311 tons, brought $94,000; quartz crystals, $1968; tourmaline, $100,000; turquoise, $10,000. The hydrocarbons and gases, 41,670 tons of asphaltum, at $503,659; of bituminous rock, 21,944 tons, value $53,106; natural gas, $75,237. Among the "salts" are crude borax, 34,430 tons, at $661,400; salt, 102,257 tons, in value, $211,365; soda, 18,000 tons, bringing $27,000; in clays, Portland cement, brick, pottery, etc.: common brick, firebrick and pressed, 214,403 M., valued at $1,999,546; Portland cement, 640,868 barrels, at $968,727; clay for pottery, sewer pipe, etc., 90,972 tons, or in dollars, $99,907; granite, 408,625 cubic feet, value $673,670; sandstone, $53,000 cubic feet at $585,309; 'structural materials," follow; Glass sand, 7725 tons, at $7525; marble, 54,624 cubic feet, $97,354; paving blocks, 4,854 M., $134,642; rubble (including concrete,) 1,610,440 tons, valued at $1,237,419; ninety-nine cubic feet of serpentine brought $800; slate, 10,000 squares, $70,000; soapstone, 219 tons, at $10,124; 1903 value of mineral products, $37,759,040, an increase of over 200 per cent. in fifteen years; 1839 mineral products being $16,681,731 in value. Los Angeles county produced, in gold, 1903, $3674, and $22 in silver.

### Starite and Nickel.

LOS ANGELES, Oct. 4.—[To the Editor of The Times.] Please reply to questions following: (1.) Is inclosed sample starite? If not, describe starite. (2.) What are its commercial uses? (3.) What is it worth per ton? Is there much demand for it? (4.) In what localities is it found? (5.) Is the green stain in inclosed (second) sample from nickel? Yours respectfully, A. H. J.

ANSWER.—(1.) There is no starite in mineralogy. (5.) No.

### Chiastolite and Sand Carbonates.

SAN DIEGO, Oct. 7.—[To the Editor of The Times.] Will you please describe "chiastolite" and give me a location? I have a friend who has sent me some "sand carbonate" ore; please tell me what such ore is. I will seek Times columns for reply. Yours truly, C. E. F.

ANSWER.—Chiastolite is a silicate of alumina, varities of andalusite. Some species have but little luster and are gray, yellow-brown and white in color, with hardness 5.5. Densities of different varieties are from 3 to 3.2. Other specimens are as hard as 7.5, with a vitrous luster, and scratch glass; the latter, in color, being red gray, or brown. The crystals in each variety are orthorhombic with acicular or columnar habit. Unacted upon by acids, infusible with blowpipe alone; with cobalt solution a blue color (aluminum.) Dana gives "location," California, along the Churchillas rivers, San Joaquin Valley, at crossing of road to Fort Miller, and shows chiastolite or macle in stout crystals having the axis and angles of a different color from the rest; owing to a regular arrangement of carbonaceous impurities through the interior, and hence exhibiting a colored cross or a tesselated appearance in a transverse section.

In plain and concise language, if you break such a crystal evenly, a cross or letter X, so to speak, shows in the "transverse section."

Sand carbonates of Leadville, Colo., and elsewhere are simply "cerussite" (lead carbonate,) carrying generally values in gold and silver besides. Such however, should not be classed as good mineralogical specimens, that is, crystallized, massive, or acicular cerussite. Crystals of the latter are observable in sand carbonates, but at times it requires the aid of a glass to find them.

### Diamonds in California.

MILFORD (Utah) Oct. 5.—[To the Editor of The Times:] Is it true that diamonds are found in California?

Respectfully, C. E. F.

ANSWER.—Yes; very sparingly. "At Cherokee Ravine, in Butte county; also in North San Juan, Nevada county; in French Corral, one of 1 1-2 carats; at Forest Hill, Eldorado county, of 1½ carats; Fiddletown, Amador county, near Placerville."

## ARMY AND NAVY MEN.

Capt. Gottfried Blocklinger will relieve Capt. Henry W. Lyon as captain of the yard at Portsmouth, N. H., on the 27th inst.

Lieut. Commander Spencer S Wood, lately attached to the cruiser Columbia, has been assigned to duty as aide to Admiral Dewey.

Commander C. K. Curtis, who has been on sick leave, has been ordered to command the cruiser Newark, attached to the Caribbean squadron, relieving Capt. Richard Wainwright.

Maj.-Gen Corbin sailed from San Francisco on Thursday last for Manila, where he will assume command of the Philippine division. He was accompanied by his personal aide, Capt. James A. Moss.

Of the forty-five candidates for commissions as second lieutenants in the army who were recently examined at Fort Leavenworth, it is reported that not more than seventeen met the mental and professional requirements.

The court-martial of Lieut. George S. Richards, Twenty-third Infantry, who is charged with duplicating his pay accounts, has been adjourned in San Francisco, in order to allow the accused to secure the presence of his father, living in the East, to testify in his behalf.

Capt. Herman W. Schull, Artillery Corps, recently promoted, has been detailed to fill a vacancy in the Ordnance Department. First Lieutenant Henry B. Farrar will be advanced to captain by this detail. There is now only one vacancy in the grade of captain of ordnance to be filled by detail.

Capt. Henry W. Lyon, who has been ordered to Honolulu as commandant of the naval station there, is well known in the "Paradise of the Pacific." He was attached to the Trenton when that vessel was wrecked in the great Samoan hurricane fifteen years ago, and brought the damaged Nipsic, the only one of our war vessels saved in that disaster, to Honolulu.

## SEPTEMBER CIRCULATION OF THE TIMES.

The following is the sworn statement of circulation of The Times for September, 1904:

STATE OF CALIFORNIA, COUNTY OF LOS ANGELES, SS.:

Harry Chandler, Assistant General Manager of The Los Angeles Times, does solemnly swear that the actual number of copies of that paper printed and sold for each day of September, 1904, as shown by the office records, was as follows:

SEPTEMBER, 1904.

| | | | |
|---|---|---|---|
| 1 | 34,950 | 16 | 34,400 |
| 2 | 35,150 | 17 | 34,510 |
| 3 | 35,000 | 18 | 34,500 |
| 4 | 34,000 | 19 | 34,490 |
| 5 | 34,850 | 20 | 34,460 |
| 6 | 34,800 | 21 | 34,450 |
| 7 | 35,000 | 22 | 34,400 |
| 8 | 34,920 | 23 | 34,480 |
| 9 | 34,900 | 24 | 34,500 |
| 10 | 34,900 | 25 | 34,700 |
| 11 | 34,500 | 26 | 35,750 |
| 12 | 34,600 | 27 | 34,500 |
| 13 | 34,820 | 28 | 34,470 |
| 14 | 34,740 | 29 | 34,520 |
| 15 | 37,100 | 30 | 34,500 |
| Total | | | 1,122,700 |

HARRY CHANDLER.

Subscribed and sworn to before me this 30th day of September, 1904.

(Seal) T. L. CHAPIN,
Notary Public in and for the County of Los Angeles, State of California.

| | Copies. |
|---|---|
| The average circulation for every day of September, 1904, was | 37,423 |
| The average circulation for every day of September, 1903, was | 37,004 |
| Showing an average daily gain for September, 1904, of | 339 |

**Commissions for Co...**

Several citizens will be ... second lieutenants in the ... are about forty-four ... grade, but at least ... them will go to candidate ... enlisted force of the army. ... been under examination at ... enworth, Kan. Several ... dates will probably also be ... for appointment, provided ... cal defects are waived by ... ties. As some of the ... not more serious than ... is likely that the defects will ... looked.—[New York Tribune.


WISDO...

Always leads one ... take care of one's ... sight.

Do your eyes trou... you?

Call and see ... Optician.

We have every ... ern facility for ... glasses.

Examination fre...

MONTGOM... BROS.

Jewelers and Op...

SPRING STREET NEAR THIRD

"Sign of the big ..."


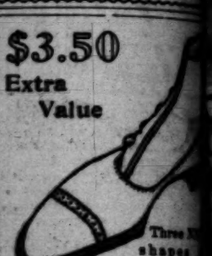


$3.50 Extra Value

Three ... shapes ... men's ...

Three-fifty; Corona ... colt, vici kid and ... lace or button. ... late styles in calf, ... patent, or patent ... and dull mat kid ...

Wetherby-K... Shoe Co...

215 S. Broadway

Pipes

We have a very fine line of ... handsomely mounted with ... silver trimmings, which ... will interest you if you ... smoker. We have been ... select only the very finest ... of pipes, and yet the ... astonishingly low, quality ... ered.

Pleased to Show ...

J. G. DONAVAN ...

JEWELERS AND SILVERSMITHS

245 South Spring ...

Established 1859

ESTERBROO... Steel Pe...

Sold Everywhere

So Di...

Is what ... about our ... perfect fitting lenses. All ... anteed. Los Angeles Opt... C. C. LOGAN, M.D., Oc... 433 South Broadway

We Print Shop. LET US P...

Your business ... will be thoroughly ... and the price right.

Ford Smith and L...

330 South ...

SUITS AT $8.75

The sort well-groom... want; $15 and $20 say ...

Callis & Cooper ...

USE ... FIG BRA...

Evaporated C...

BEST CLOT...

Alfred Benjamin's ... productions. Prices only ...

JAMES SMITH ...

137 South Spring ...

Frank B. Long

Upstairs in Zinn ... 345 South Hill ...




## WOMEN'S CLUBS.

... to be a meeting of the Los ... District Federation of Wom... ... in Long Beach, November ... Delegates will come from ... ... attention, including Los ... Santa Barbara, San Luis ... and Ventura. The Long Beach ... is to entertain the dele... ... they may be sure of royal ... from this club with Mrs. ... Widmer as president.

... E. Prior, by virtue of her ... vice-president of the State ...

FRANK E. PRIOR.
... Federation of Wom... ... Clubs.

... president of the District ... will preside over the ... Beach. The other of... ... are: Mrs. James W. ... secretary; Mrs. W. ... recording secretary-treas... ... board is composed of ... various committees of ... ... ation. Mrs. Eugene ... chairman of the Civ... A. R. C. Forbes of ... Landmarks Commit... ... chairman of the ... tee; Mrs. J. B. Lip... ... Committee, Mrs. ... ... of the Household ... F. M. Newell of the ... tee, and Miss Helen ... Committee.

... have been busy ... for they represent ... ... and are earnest ... causes of pure food, ... sanitary conditions ... improvement, prop... ... women and children, ... economic indepen...

... the pure-food de... district work, the Con... of Pasadena has se... ... by one of the Sena... ... making it a crime to ... questionable places ... making an active ... the passage of this ... ... in February. ... and Landmarks Com... district sent last year ... the four counties to ... ... ... monument, and ... social work under the di... ... A. R. C. Forbes will be ... conditions and repairs ... buildings, reconstruction ... and special thought ... and pioneers. The Fed... ... the Indian Associ... ... small tracts of land ... ... where they reside. ... also assisted the Sons ... of the Golden West to ... on the site of Fort ...

... Committee, with ... as chairman, has ... in connection with ... for a donation of 10 ... from all club women ... clubhouse for the needy ... to be under the ... the Berkeley board of ... subjects suggested for ... coming year are the ... Joseph Le Conte, ... and others, in this ... current of educa... ... last year by the ... poets. ... is at the head ... working with all its ... preservation of the for... ... is a furthering of the ... the General Federa... ... They are aiding in ... of parks and rever... ... trying to influence ... forest destruc... ... of the Lieu Land Act ... presented to the next ... the establishing of a ... the State Univer... ... outlined a study ... science and have a ... by the United ... bureau for the Cali...

... have been main... district, and with the ... arranged portfolios ... The women are ... for the establish... ... The Household ... is trying to ... in everything looking ... of the home and its ... it will investigate the ... this year in California ... ... enforced. ... bureau is in charge of ... of No. 1009 Madison ... has gleaned about ... the State from ... art, music, lit... ... and other sub... ... Howell is the dis... ... the papers are in ...

... Smith, president of ... is expected at the ... and she will ... an address on some sub...

... remarked at the ... yesterday: "No ... from the same ... reason she ... several dele... ... to the biennial last ... that had ap... ... Murphy as ... had charge ... monthly the most ... that has yet been ... of the club, gave ... of the whole ... ... but more than ... had ... ... on ... and two ... at hand. ... heard. ... said Mrs. ... doors ...


HF THE MARK OF GOOD CLOTHES KNOW US FOR BEST VALUES

GOOD TASTE

Every suit we offer is designed to appeal to the good taste of men who desire to appear well dressed.

Ditto Overcoats—

We have either from $10 to $35.

Manhattan shirts--clever neckwear and the correct hat. Money saving a feature of our "system."

Harris & Frank

LONDON CLOTHING CO. 117 TO 125 NORTH SPRING STREET


closed during the speeches, and that struck her as very strange in a woman's convention. The color line ripple had entirely disappeared from the Federation, hospitality was one of the most noticeable planks in the platform, and, last of all, Mrs. Burns told how "our Mrs. Cowles" had been elected a member of the Programme Committee and a director of the general federation by one of the largest votes cast on that eventful election day.

Mrs. Joseph Metzler took up the story at this point and gave a happy talk. She found the women of the biennial the most interesting exhibit at the World's Fair, not that they were on exhibition, but that they and their work made such an astounding showing. Full of pleasant interest and the spirit of good comradeship, she found the California delegation. Then she spoke of the personnel of the officers, and especially of Mrs. Pennybaker of Texas, who has been called "the little whirlwind." There were women, said Mrs. Metzler, from Mexico, from South America, from Australia, from Shanghai, from Indo-China, and from India, all finding the clubs the training schools for broader work. To her the most strikingly significant happening of all, betokening the spirit of sisterhood and kindness, was when the president, Mrs. Dennison, put a protecting arm around a timid delegate from South Carolina who could scarcely stammer through her part, and covered the timid one's confusion with a kiss.

Mrs. I. W. Phelps certainly extracted a good deal of fun from the biennial, and she gave an amusing account of the social side. As they arrived in St. Louis wet and hungry and in a pouring rain, they found no brass bands to welcome them, and in their struggles to keep up with a small boy with their grips, they found they had struggled after the wrong boy, and only the presence of a convenient man ("for men do come in mighty handy sometimes," said Mrs. Phelps,) pulled them out of their woes. With the many handsome entertainments, and all the fine things done for her, the speaker found it good to be there, and she found in St. Louis the old-time French vivacity and the Southern hospitality in perfection. "We met presidents of this and presidents of that, and all the bigwigs of the earth, except Teddy."

Mrs. Josiah Evans Cowles, the very mention of whose name was greeted every time with applause, took the personal side of the biennial, and she supplied the most vivid note of all, as she caused these notable women to pass, one by one, before you with a touch of personality to each. Slender, graceful, and delicate like a clear-cut cameo was Mrs. Denison, graceful, gracious, and just. Then came wholesome, forceful Mrs. Platt-Decker of Colorado, the new president; Mary Alden Ward, Mrs. Pennybaker, the new treasurer; Mrs. Henrotin, Charlotte B. Wilbur of Sorosis, looking as though she had stepped from an old portrait; Mrs. Moore and Mrs. Taussig of St. Louis; Mrs. Gilbert McClurg, Jane Addams of Hull House, with eyes that seemed to see afar off into futurity; Mrs. Frederick Schoff of the Mothers' Congress, the beautiful Miss Poppenheim, and many others who had learned to banish friction with the grace of their personal touch.

Mrs. W. W. Murphy then gave an account of herself as delegate to the biennial and to the Congress of Mothers, telling to the president of the Friday Morning Club that their invitation to the Congress of Mothers to meet in Los Angeles in 1906 had been accepted, though other States and even countries could hardly be appeased when their invitations were refused in favor of California.

Besides the delegates to the biennial, the delegates from the Friday Morning Club to the recent Woman's Parliament in Los Angeles were heard. Mrs. Clark reported for the parliament mentioned, and Mrs. Wheeler for the previous session. Mrs. Charles N. McClouth of San José, secretary for the State Federation, was asked to address a few words to the club.

### Adelphian Club.

The monthly meeting of the Adelphian Club was held Thursday evening in the dining-room of the Y.W.C.A. Nearly sixty bright-faced girls and women from the offices and shops and various business centers sat around flower-decked tables, for it is their custom to take dinner together for one evening of the month. The kindly countenance of their president, Mrs. E. R. Smith, beamed upon them and there was general rejoicing over her return from the east.

After the good things were disposed of the members proceeded to business, and reports of the Building Committee and the Furnishing Committee of the Adelphian Rest cottage at South Ocean Park were heard. Since August 3 ninety-one girls have been accommodated at this cottage and four convalescents are at present enjoying its benefits.

One of the regular incidents of these meetings is an inquiry for any sick girls whom anyone has heard of. Then arrangements are made for some helping hand to be given to these girls. Sometimes, if the case demands, it is substantial assistance, or it may be a gift of fruit, or a bright nosegay of flowers, or a book, or mayhap only friendly and cheering visits and notes.

A fine vocal solo was given for the club by Miss Molly Wilson, and then there was a fine talk by Miss Chappell, the new extension secretary, who has had so much experience with girls' clubs.

"Adelphian means sisterly," said Miss Chappell, "and I have never yet in my wide observation seen a single girls' club do as much as you have done in establishing this rest home for tired girls, and I wish to send the good news of the deed to headquarters so that other girls may think of this practical way of being sisterly."

### A Haunted Chateau.

For the last fortnight there have been mysterious happenings at the Chateau de Taden, near Dinan, in Brittany.

A large party had been invited there for the shooting season. On the night of their arrival the guests were aroused from sleep by strange noises, and when an investigation of the chateau was made it was found that the sofas and armchairs had been ripped up, and the clocks, ornaments and mirrors had been smashed to pieces.

Similar occurrences have been taking place nightly ever since, in addition to which quilts and blankets and articles of clothing in the bedrooms have been torn to shreds.

Most remarkable of all, the dresses of the lady members of the party are cut and torn on their wearers in broad daylight, and yet no one is seen to approach them.

For the past few days gendarmes have remained on the premises both day and night with a view to solving the mystery. Much damage has been done, and in spite of the gendarmes' presence, the guests are still subjected to rough treatment at the hands of their invisible foe.—[London Express.

At Des Moines, the Business Committee of the National Congregational Council recommended memorializing the Western Passenger Association to run no more excursions Sunday, at the meeting of the council yesterday.

### COOKING WITH GAS.

There is nothing one can't do better with gas than with coal, as the stoves now are.


J. W. ROBINSON CO.

THE BOSTON DRY GOODS STORE

239 South Broadway, Opposite City Hall, Los Angeles

For this Saturday we offer a sale of Misses' and Children's Coats, Jackets and Reefers, and they will be on sale for this Saturday only at these reductions.

Misses' and Children's Coats, Jackets and Reefers

For convenience in selling we have divided these garments into two lots:

$6.50 Garments $1.95

Lot one is composed of garments worth up to $6.50 each—children's coats and reefers for ages 2 to 6 years, made of cashmere and lady's cloth, trimmed with fancy braids. They are in colors of navy, red, castor and brown. You may choose among the assortment Saturday only at $1.95 each.

$10 Garments $2.95

Lot two is composed of garments worth up to $10.00 each, and includes Misses' jackets and coats, ages from 6 to 10 years. They are made of fine melton cloth, kerseys, boucles and heather mixtures. They are all good stylish jackets and very desirable garments. We offer them at your choice for Saturday only $2.95 each.

Remember these coats, jackets and reefers are on sale for the one day only, and will not be sold at these prices after today.

*Our Store Opens at 8:30 and Closes at 5:30.*

75c and $1 ties 50c

2 1-4 inch four-in-hands of same quality sold by most haberdashers at 75c and $1.00. Elegant silks—and the same back and front, not lined.

Fancy Vests — New, of course. Brown shades predominating. Vests to fit all figures, and all tastes. $1.50 to $4.00.

Underwear — Latest arrival in men's underwear is of medium weight natural wool, with just enough cotton to keep it from shrinking. Best dollar garment we've ever known.

Half Hose — Ready for you men who want something new—"something different". Dozens and dozens of new patterns in 25c, 35c and 50c hose.

Coulter Dry Goods Co.

$3.50 to $6 Waists $2

Short lots from the late summer's best-selling lines—but, being in medium and heavy weights, their wearing season won't end for several weeks yet.

They're of linen crashes and madras, pleated and strapped, some in Old English embroidery. Some all white, some fancy. None worth under $3.50; duplicates of many sold at $6.00. Choose today at $2.00.

New Waists — Lavish assortments in both silk and wool, but room to mention only one sort in particular:

Waists of cream colored Voile, hand-embroidered in Bulgarian effect, and with 2 1-2 inch pleat of Angora fur down front. Twelve dollars.

25c to 35c Neckwear 15c

Women's. Not the styles of long ago—as such a price-out might lead you to expect—but bright, new, turn-over stock collars of white linen, embroidered in white and colors. Made with buttonhole ends, to fasten with ribbon tie.

$1.25 to $2 Brushes $1

Really fine hair brushes from France. Solid backs of either eboy, cocoa bolo or foxwood with 10, 11, 12 or 13 rows of the very choicest bristles money can buy. Would cost 25c to $1. more than today's price if we'd paid full worth.

Saturday Ribbon Special

6-inch Messaline Taffetas—those fine, soft finished goods now so much in demand for belts, bows and millinery purposes—on sale today at 35c a yard.

The saleladies will show you how to make them into the new ribbon plumes. EVERY new shade—not one worthy of consideration missing from this collection.

Bags at Half

Broken lines of leather bags; "Peggy from Paris", "Newport", "Flatiron" and other good shapes in seal, walrus, etc.; at $1 to $10; were $2 to $20.

Handkerchiefs

At 10c—of plain linen, hemstitched; regularly 15c.

At 20c—of medium heavy or very sheer linen, with narrow hemstitching. Regularly 35c.

Silk gloves at Half

Long silk gloves of the dollar-fifty sort at 75c—a price that will clean out the lot in one day.

Some with lace tops, some all plain silk. All elbow length. Each sort in black and white.

Lot of silk-lined glace kid gloves, two-clasp styles, in pearl, champagne, white and black. $1.50 a pair. Regular $2.25 quality.

Another lot of unlined glace kid, gloves, with two large pearl clasps, in black, white, and evening shades—$2.25 values at $1.50.

Coulter Dry Goods Co., 317-325 SOUTH BROADWAY



CHINA SALTS AND PEPPERS

A recent novelty that combines all sanitary qualities with practical points is the China Salt and Pepper Shaker. Does away with silver plated tops, so frequently the means of trouble. We have a nice assortment from

15c to 35c Each.

H. F. VOLLMER & CO.

On Broadway, Cor. Third.

The famous "Correct Clothes for Men" bear this label

Alfred Benjamin & Co. MAKERS NEW YORK

FOR SALE IN LOS ANGELES EXCLUSIVELY BY JAMES SMITH & CO., 137-139 South Spring Street

DIAMONDS...

H. J. WHITLEY CO.

311 N. SPRING STREET and 345 S. BROADWAY

Kodaks

Photo Supplies Artists' Materials Framing Developing Printing and Enlarging.

Howland & Co., 213 S. Broadway

Velour Calfskin School Shoes!

8 to 11 sizes $2.00

11½ to 2 sizes $2.50

As fine appearing and as fine a wearing shoe as you could buy in these whole United States for the price.

Made of genuine calfskin with genuine welt sole: the comfortable orthopedic last; made the natural shape of the child's foot, so it must fit.

C. M. STAUB SHOE CO.

255 S. BROADWAY.

Off & Vaughn Drug Co.

H. W. NEILMAN BUILDING 332 SOUTH SPRING—CORNER FOURTH

HOME PHONE, EX. 491 SUNSET, MAIN 491

H. JEVNE

MAYFLOWER BEER

The purest and most delicious beer—a rich, wholesome beverage; as healthful as it is satisfying. Only the finest of hops and the purest of full-seasoned malt goes into its production. Every drop is thoroughly matured before being taken from stock. Sold in bottles only—a guarantee of its purity.

SMOKE JEVNE'S FINE CIGARS

208-210 S. Spring St.—Wilcox Building.

DONNELL'S BAKING POWDER

Buy your baking powder more carefully and your baking will be easy. The purest and best is Donnell's Phosphate Baking Powder. Pound cans 30c.

DO YOU REMEMBER

The good old days way back yonder on the farm, how you used to like the good

Old-Fashioned Apples.

Crisp, juicy and fine flavored. We have them—carload just received from Colorado. Order a box today.

Fancy Meats and Poultry. Room for Carriages. Annex 213-215 W. Second.

LAMB & COMPANY FRUIT PHONES 395 452 So. Broadway

APPETITE INVIGORATORS

This store is abounding with them today—things that appeal to the eye and delight the palate. Sugarloaf Pineapples, Japanese Persimmons, Rocky Mountain Apples, French and Jerusalem Artichokes, Celery Root, young Okra, new Olives, etc. Order from us—you'll enjoy it.

Ludwig & Matthews

BOTH PHONES 550 133-135 SO. MAIN

THE TIMES-MIRROR PRINTING & BINDING HOUSE

FINE COLOR PRINTING

BOOKS, CATALOGUES, NEWSPAPERS FINE JOB PRINTING. ALL KINDS OF BOOKBINDING AND BLANK BOOK MAKING.

210-212-214 NORTH BROADWAY, LOS ANGELES, CAL.

DON'T CARRY COAL

Use a BARLER IDEAL OIL STOVE—clean, easily moved from room to room. No smoke or smell.

CASS & SHURR STOVE CO., 314 S. Spring St.

Hasn't scratched yet !!!

Bon Ami

The Best Scouring Soap Made (12 yrs on the mkt)

A Scouring Soap—A Metal Polish—A Glass Cleaner

ALL THREE DOLLAR HATS

REDUCED TO TWO-FIFTY

ALL COLORS—ALL STYLES

SOFT HATS—STIFF HATS....

::—::—THIS WEEK AND NEXT—::—::

CHAS. CASE'S WORCESTER, MASS.

SHOES—FROM $3.50 TO $6.00

TROCONIZ

116 SOUTH SPRING STREET

Painless Dentistry

LADY ATTENDANT. Home 6432. N. E. Cor. Fifth and Hill Sts.

Moderate charges Warranted work. Established 1894.

Dr. M. A. Spinks THE DENTIST

JOSEPH'S

Furniture, Carpets

Will move this week to new store.....

625 South Broadway

NOW AT 426 SOUTH SPRING ST.

Alfalfa Choice northern. Special low prices on carload lots.

L. A. Hay Storage Co.,

Both Phones 1590. 335 CENTRAL AVE.

# Public Advertising.

## ORDINANCE NO. 9963.

[New Series.]

An Ordinance providing for the holding of a city primary election in the City of Los Angeles on the 25th day of October, 1904, dividing said city into election precincts and appointing polling places, inspectors, judges, ballot clerks and clerks of election.

The Mayor and Council of the City of Los Angeles do ordain as follows:

Section 1. That a city primary election shall be held in the City of Los Angeles on Tuesday, the 25th day of October, 1904, for the election of delegates to city conventions to be held in said city thereafter;

That the following political parties, to wit, the republican party, the democratic party and the socialist party are entitled to nominate candidates for the city offices hereinafter named by convention, and are entitled to participate in the said city primary election and to a place upon the official primary election ballots.

That the offices for which nominations may be made are as follows: A mayor, a city clerk, a city treasurer, a city attorney, a city auditor, a city tax and license collector, a city engineer, a street superintendent, a city assessor, seven members of the board of education, and from each ward of the city one member of the city council;

That the republican city convention by which nominations for said offices may be made shall be composed of 548 delegates, apportioned to the several city primary election precincts of said city, in the manner hereinafter specified under the name of each precinct, upon the basis of one delegate to every ten votes, and the major fraction thereof of the vote cast for mayor of the city of Los Angeles at the last general municipal election in said city for the republican nominee for said office, each precinct to be entitled to at least one delegate.

That the democratic city convention by which nominations for said offices may be made shall be composed of 273 delegates apportioned to the several city primary election precincts of said city, in the manner hereinafter specified under the name of each precinct, upon the basis of one delegate to each of said precincts and in addition thereto one delegate to each precinct for each twenty votes, or a major fraction thereof, cast at the last general municipal election in said city for the democratic nominee for mayor;

That the socialist city convention by which nominations for said offices may be made shall be composed of thirty-four delegates apportioned to the several wards of said city in the manner hereinafter specified under the name of each ward, upon the basis of one delegate for every twenty-five votes, or fraction thereof, cast in each ward for Gideon S. Brower, the socialist candidate for governor, at the last general state election.

Sec. 2. That the polls for said primary election shall be opened at six o'clock on the morning of the day of the election and must be kept open until five o'clock in the afternoon of the same day, when the polls shall be closed.

That the general election precincts of said city as established on the 25th day of January, 1904, are hereby designated as the city primary election precincts for the purpose of holding said primary election, each of said precincts being wholly included in one of the nine wards of said city.

Sec. 3. That the names of the primary election officers appointed for each of said city primary election precincts and the location of the polling place in each of said precincts, together with the number of delegates to each of said conventions apportioned to the several wards and precincts respectively are as follows:

### FIRST WARD.

Socialist delegates, three (3.)

LOS ANGELES CITY PRECINCT NUMBER ONE.
Polling place, Crites & Myers, cor. Sixty-fourth and Pasadena.
Inspector, Wm. L. Stearns.
Judges, Thos. McCarthy, W. R. Myers.
Clerks, Robt. Mills, H. L. Knight.
Ballot Clerk, James Addleman.
Republican delegates, 3.
Democratic delegates, 2.

LOS ANGELES CITY PRECINCT NUMBER TWO.
Polling place, 5699 Pasadena ave.
Inspector, Mason Bradfield.
Judges, J. J. Backus, Robert Stewart.
Clerks, A. A. Phillips, Carl G. Packard.
Ballot Clerk, Isaac Harris.
Republican delegates, 3.
Democratic delegates, 2.

LOS ANGELES CITY PRECINCT NUMBER THREE.
Polling place, 337 N. Avenue 24.
Inspector, T. E. Rienke.
Judges, Ezra L. Post, R. Hartup.
Clerks, E. Bloodgood, C. Boyer.
Ballot Clerk, W. A. Henshaw.
Republican delegates, 4.
Democratic delegates, 3.

LOS ANGELES CITY PRECINCT NUMBER FOUR.
Polling place, N.E. cor. Avenue 26 and Workman st.
Inspector, Jordan Shultis.
Judges, Nelson Atherton, August Gundlack.
Clerks, Harry L. Dunnigan, Reuben W. Drongold.
Ballot Clerk, Jno. M. Bauthrum.
Republican delegates, 4.
Democratic delegates, 3.

LOS ANGELES CITY PRECINCT NUMBER FIVE.
Polling place, 1824 Downey ave.
Inspector, William H. McKeag, Jr.
Judges, Charles R. Thomas, William Tinker.
Clerks, Homer Kennedy, Harry H. White.
Ballot Clerk, Charles P. Durr.
Republican delegates, 6.
Democratic delegates, 4.

LOS ANGELES CITY PRECINCT NUMBER SIX.
Polling place, rear of drug store, cor. Avenue 26 and Downey.
Inspector, Philip Bibb.
Judges, Thomas F. Lyons, James M. Bacon.
Clerks, Joseph C. Dutra, Edwin M. Morrison.
Ballot Clerk, John W. Arnold.
Republican delegates, 3.
Democratic delegates, 4.

LOS ANGELES CITY PRECINCT NUMBER SEVEN.
Polling place, Baird Bldg., Downey ave. and Johnston st.
Inspector, Geo. W. Covanobias.
Judges, G. W. Rushton, Robt. G. Goble.
Clerks, John Herwick, Jas. E. Leonard.
Ballot Clerk, William Holgate.
Republican delegates, 5.
Democratic delegates, 3.

LOS ANGELES CITY PRECINCT NUMBER EIGHT.
Polling place, 1786 E. Main st.
Inspector, A. Stiner.
Judges, John Hauser, W. A. Prick.
Clerks, Julius Hammon, Adolph Prahler.
Ballot Clerk, J. Monkish.
Republican delegates, 3.
Democratic delegates, 4.

LOS ANGELES CITY PRECINCT NUMBER NINE.
Polling place, 2196 E. Main st.
Inspector, James M. Moore.
Judges, Wm. C. Kirkman, Sarshel V. Mathews.
Clerks, J. A. Graves, James Russell.
Ballot Clerk, Thomas Breen.
Republican delegates, 2.
Democratic delegates, 3.

### SECOND WARD.

Socialist delegates, five (5.)

LOS ANGELES CITY PRECINCT NUMBER TEN.
Polling place, 910 Buena Vista st.
Inspector, A. E. Ditch.
Judges, W. A. Devereaux, John Kingsley.
Clerks, R. R. Martinez, C. Massey.
Ballot Clerk, Joseph Mullally.
Republican delegates, 4.
Democratic delegates, 5.

LOS ANGELES CITY PRECINCT NUMBER ELEVEN.
Polling place, 1651 Temple st.
Inspector, Ernest C. C. Johnson.
Judges, Jas. M. Erwin, A. K. Waters.
Clerks, C. H. Schram, Alfred Hoffman.
Ballot Clerk, Joseph Mankiewicz.
Republican delegates, 5.
Democratic delegates, 5.

LOS ANGELES CITY PRECINCT NUMBER TWELVE.
Polling place, Engine-house, cor. Temple st. and Edgeware road.
Inspector, F. E. Huntoon.
Judges, S. M. Bannister, R. R. Jones.
Clerks, Thad M. Erwin, Tom Robins.
Ballot Clerk, David Mulrein.
Republican delegates, 4.
Democratic delegates, 4.

LOS ANGELES CITY PRECINCT NUMBER THIRTEEN.
Polling place, 825 Alpine st.
Inspector, Wm. H. Dickinson.
Judges, W. L. Sheldon, James Nevell.
Clerks, John W. Arney, Chas. Smith.
Ballot Clerk, A. L. Apfel.
Republican delegates, 6.
Democratic delegates, 7.

LOS ANGELES CITY PRECINCT NUMBER FOURTEEN.
Polling place, 730 Buena Vista st.
Inspector, C. V. Boquest.
Judges, Chas. J. Nimmer, J. D. Guerrero.
Clerks, A. M. Nieto, A. Bodera.
Ballot Clerk, A. R. Hernandez.
Republican delegates, 5.
Democratic delegates, 4.

LOS ANGELES CITY PRECINCT NUMBER FIFTEEN.
Polling place, 219 Temple st.
Inspector, Andrew Frasley.
Judges, Jas. H. W. Pattison, Benjamin Davidson.
Clerks, Palmer A. Johnson, Geo. M. Craig.
Ballot Clerk, Jose Estudillo.
Republican delegates, 5.
Democratic delegates, 5.

LOS ANGELES CITY PRECINCT NUMBER SIXTEEN.
Polling place, 720 Sunset Boulevard.
Inspector, A. N. Hamilton.
Judges, Ralph R. Walker, S. A. Waldron.
Clerks, Geo. D. Keyes, A. C. Summers.
Ballot Clerk, Thos. Kelley.
Republican delegates, 4.
Democratic delegates, 4.

LOS ANGELES CITY PRECINCT NUMBER SEVENTEEN.
Polling place, Broadway entrance to Courthouse.
Inspector, John H. Deeney.
Judges, Frank J. Horner, J. A. Shephard.
Clerks, E. S. Deaner, E. A. Freus.
Ballot Clerk, F. G. Schumacher.
Republican delegates, 5.
Democratic delegates, 5.

LOS ANGELES CITY PRECINCT NUMBER EIGHTEEN.
Polling place, Engine-house cor. Hope and Court sts.
Inspector, Peter Kiefer.
Judges, W. J. Kessler, L. R. Harrison.
Clerks, John La Ronde, Walter James.
Ballot Clerk, August Walkerbarth.
Republican delegates, 10.
Democratic delegates, 9.

LOS ANGELES CITY PRECINCT NUMBER NINETEEN.
Polling place, 1240 Temple st.
Inspector, John Wright.
Judges, J. U. Ballard, Dan Dooher.
Clerks, H. C. Webb, M. J. Bird.
Ballot Clerk, H. B. Hunt.
Republican delegates, 7.
Democratic delegates, 4.

LOS ANGELES CITY PRECINCT NUMBER TWENTY.
Polling place, 1712 Temple st.
Inspector, Joshua V. York.
Judges, John G. Kenyon, F. D. Twitchell.
Clerks, John F. Torrey, J. A. Davey.
Ballot Clerk, A. O. Walter.
Republican delegates, 5.
Democratic delegates, 5.

### THIRD WARD.

Socialist delegates, three (3.)

LOS ANGELES CITY PRECINCT NUMBER TWENTY-ONE.
Polling place, City Hall.
Inspector, W. E. Hervey.
Judges, R. W. Hill, J. H. Thompson.
Clerks, Fred W. Partridge, Chas. V. Splane.
Ballot Clerk, M. L. Polasdi.
Republican delegates, 4.
Democratic delegates, 6.

LOS ANGELES CITY PRECINCT NUMBER TWENTY-TWO.
Polling place, 332 S. Main st.
Inspector, Lawrence Beck.
Judges, E. A. Peck, Wm. Parr.
Ballot Clerk, Louis Miller.
Clerks, Leon P. McKim, Robt. Jones.
Republican delegates, 6.
Democratic delegates, 7.

LOS ANGELES CITY PRECINCT NUMBER TWENTY-THREE.
Polling place, 642 S. Broadway.
Inspector, Henry Henderson.
Judges, Geo. W. Maxon, L. M. Pophoff.
Clerks, J. W. Burns, A. A. Hill.
Ballot Clerk, Walter A. Hill.
Republican delegates, 7.
Democratic delegates, 6.

LOS ANGELES CITY PRECINCT NUMBER TWENTY-FOUR.
Polling place, Hazard's Pavilion.
Inspector, E. F. Paulin.
Judges, Chas. Keatner, J. A. Schreiber.
Clerks, H. Record, Geo. Thomas.
Ballot Clerk, E. W. Pratt.
Republican delegates, 8.
Democratic delegates, 7.

LOS ANGELES CITY PRECINCT NUMBER TWENTY-FIVE.
Polling place, Engine-house, 215 S. Hill st.
Inspector, M. W. Stephens.
Judges, R. H. Jeffries, H. M. Sale.
Clerks, C. O. Alkire, V. R. Hoff.
Ballot Clerk, Geo. I. Kyte.
Republican delegates, 7.
Democratic delegates, 6.

LOS ANGELES CITY PRECINCT NUMBER TWENTY-SIX.
Polling place, 227 S. Grand ave.
Inspector, E. P. Bryan.
Judges, Bernard Kneen, J. M. Guinn
Clerks, F. McD. Spencer, J. W. Welch.
Ballot Clerk, Geo. E. Self.
Republican delegates, 5.
Democratic delegates, 4.

LOS ANGELES CITY PRECINCT NUMBER TWENTY-SEVEN.
Polling place, 328 S. Olive st.
Inspector, J. G. Goehring.
Judges, Geo. A. Plaisance, G. Pellisier.
Clerks, Herman J. Hauser, Chas. De Roulet.
Ballot Clerk, John Coleman.
Republican delegates, 4.
Democratic delegates, 5.

LOS ANGELES CITY PRECINCT NUMBER TWENTY-EIGHT.
Polling place, livery stable, 222 S. Figueroa st.
Inspector, W. D. Baird.
Judges, Jas. F. Lowe, Frank Walker.
Clerks, Chas. Bailey, Robert Parker.
Ballot Clerk, Chas. W. Benjamin.
Republican delegates, 5.
Democratic delegates, 4.

LOS ANGELES CITY PRECINCT NUMBER TWENTY-NINE.
Polling place, 542 S. Figueroa st.
Inspector, Paul D. French.
Judges, Geo. De La Verne, R. M. Barham.
Clerks, A. G. Stepper, Geo. T. McCaffery.
Ballot Clerk, I. O. Levy.
Republican delegates, 12.
Democratic delegates, 7.

LOS ANGELES CITY PRECINCT NUMBER THIRTY.
Polling place, N.E. cor. Seventh and Alvarado sts.
Inspector, H. G. Holabird.
Judges, Clement L. Shinn, Geo. Van Valkenberg.
Clerks, H. E. Willis, Isaac Norton.
Ballot Clerk, Benj. S. Eaton.
Republican delegates, 15.
Democratic delegates, 7.

LOS ANGELES CITY PRECINCT NUMBER THIRTY-ONE.
Polling place, barn cor. Third and Virgil sts.
Inspector, Walter E. Lord.
Judges, A. B. Groupe, Geo. Duntley, Sr.
Clerks, Russell B. Hallett, Edwin F. Hill.
Ballot Clerk, Geo. V. Martin.
Republican delegates, 2.
Democratic delegates, 1.

### FOURTH WARD.

Socialist delegates, four (4.)

LOS ANGELES CITY PRECINCT NUMBER THIRTY-TWO.
Polling place, No. 713 S. Spring st.
Inspector, F. R. Sailer.
Judges, W. H. Clune, N. T. Powell.
Clerks, H. E. Sabine, S. W. Kalleher.
Ballot Clerk, D. Botiller.
Republican delegates, 2.
Democratic delegates, 6.

LOS ANGELES CITY PRECINCT NUMBER THIRTY-THREE.
Polling place, No. 515 W. Eighth st.
Inspector, Geo. W. Walker.
Judges, Niles Pease, Richard Dillon.
Clerks, Henry Cardwell, Edward Germain.
Ballot Clerk, Jacob Lyser.
Republican delegates, 5.
Democratic delegates, 6.

LOS ANGELES CITY PRECINCT NUMBER THIRTY-FOUR.
Polling place, 712 W. Ninth st.
Inspector, Andrew Nichols.
Judges, Jacob B. Frankenfield, Randall H. Hewitt.
Clerks, Chas. S. Lewis, Chas. A. Alexander.
Ballot Clerk, Geo. E. Gregg.
Republican delegates, 5.
Democratic delegates, 5.

LOS ANGELES CITY PRECINCT NUMBER THIRTY-FIVE.
Polling place, N.E. cor. Twelfth and Olive.
Inspector, Warren Gillelen.
Judges, Fred N. Bailey, F. J. O'Connor.
Clerks, Jacob Schlesinger, John H. Cummins.
Ballot Clerk, Albert L. Stephens.
Republican delegates, 5.
Democratic delegates, 4.

LOS ANGELES CITY PRECINCT NUMBER THIRTY-SIX.
Polling place, Engine-house, 18th and Hill.
Inspector, S. H. Kinzery.
Judges, J. F. Goodenow, W. G. Norey.
Clerks, J. P. Cox, J. W. McCann.
Ballot Clerk, James W. Jeffreys.
Republican delegates, 9.
Democratic delegates, 7.

LOS ANGELES CITY PRECINCT NUMBER THIRTY-SEVEN.
Polling place, barn, 16th between Flower and Figueroa.
Inspector, W. R. Ireland.
Judges, T. R. Wallace, I. R. Dockweiler.
Clerks, Chas. J. Haines, T. L. Winder.
Ballot Clerk, J. W. Hellman.
Republican delegates, 9.
Democratic delegates, 8.

LOS ANGELES CITY PRECINCT NUMBER THIRTY-EIGHT.
Polling place, U. S. Livery Stables, 932 S. Flower st.
Inspector, Chas. Von der Kuhlen.
Judges, E. L. Kincaid, Dewitt C. Cowan.
Clerks, John W. Burns, Grant Bowen.
Ballot Clerk, J. P. Apple.
Republican delegates, 12.
Democratic delegates, 6.

LOS ANGELES CITY PRECINCT NUMBER THIRTY-NINE.
Polling place, tent, S.E. cor. Eighth st. and Golden.
Inspector, A. B. Apple.
Judges, Chas. D. Morgan, Dionisio Botiller.
Clerks, E. W. Spear, C. Q. Stanton.
Ballot Clerk, C. G. Sayer.
Republican delegates, 9.
Democratic delegates, 7.

LOS ANGELES CITY PRECINCT NUMBER FORTY.
Polling place, Bright's Store, cor. Sentous and Eleventh sts.
Inspector, W. S. Fish.
Judges, I. R. Dunkelberger, James C. Bright.
Clerks, Oscar Many, Ed. R. Forsyth.
Ballot Clerk, Louis Sentous.
Republican delegates, 6.
Democratic delegates, 6.

LOS ANGELES CITY PRECINCT NUMBER FORTY-ONE.
Polling place, 1416 Connecticut st.
Inspector, T. H. Cortelyou.
Judges, Tom R. Murchisch, James Cummings.
Clerks, Wm. S. Arnold, Chas. E. Kenney.
Ballot Clerk, Hugh Maguire.
Republican delegates, 4.
Democratic delegates, 5.

LOS ANGELES CITY PRECINCT NUMBER FORTY-TWO.
Polling place, Tent, S.E. corner 8th and Alvarado.
Inspector, R. Heffelfinger.
Judges, Ed C. Magauran, J. B. Duke.
Clerks, J. M. Dansiger, Benj. F. Moore.
Ballot Clerk, S. Conradi.
Republican delegates, 9.
Democratic delegates, 6.

LOS ANGELES CITY PRECINCT NUMBER FORTY-THREE.
Polling place, Tent N.W. cor. 11th st. and Beacon.
Inspector, W. E. Stevens.
Judges, Edward Miller, W. F. Bosbyshell.
Clerks, Will R. Eaton, Boas Duncan.
Ballot Clerk, Aaron F. Norton.
Republican delegates, 5.
Democratic delegates, 5.

LOS ANGELES CITY PRECINCT NUMBER FORTY-FOUR.
Polling place, N.W. cor. 11th st. and Lake.
Inspector, Leonard C. Woels.
Judges, Gregory Goff, Geo. E. Wakelee.
Clerks, G. F. Conant, Z. T. Cole.
Ballot Clerk, Richard Gill.
Republican delegates, 5.
Democratic delegates, 4.

LOS ANGELES CITY PRECINCT NUMBER FORTY-FIVE.
Polling place, Bicycle Shop, 1402 W. Pico st.
Inspector, W. A. Hartwell.
Judges, P. B. Riggins, Chas. H. Long.
Clerks, W. St. C. Creighton, W. G. Tanner.
Ballot Clerk, J. H. Forehand.
Republican delegates, 9.
Democratic delegates, 4.

LOS ANGELES CITY PRECINCT NUMBER FORTY-SIX.
Polling place, lot S.W. cor. Pico and Union.
Inspector, Chas. N. Johnson.
Judges, Frank G. Henderson, Frank Lerch.
Clerks, Ben N. Powers, O. A. Vickrey.
Ballot Clerk, Geo., B. Tidball.
Republican delegates, 8.
Democratic delegates, 4.

LOS ANGELES CITY PRECINCT NUMBER FORTY-SEVEN.
Polling place, No. 2822 W. Pico st.
Inspector, E. S. Rogers.
Judges, John Zeller, Aristo McCrimmon.
Clerks, McLaughlin, J. R. Kirkpatrick.
Ballot Clerk, G. C. Briggs.
Republican delegates, 9.
Democratic delegates, 4.

LOS ANGELES CITY PRECINCT NUMBER FORTY-EIGHT.
Polling place, Blacksmith Shop, No. 2866 W. Pico st.
Inspector, E. J. Crandall.
Judges, S. C. Osmun, Thos. Reeve.
Clerks, C. H. Bridges, John Satterwhite.
Ballot Clerk, A. A. Hutchison.
Republican delegates, 6.
Democratic delegates, 2.

LOS ANGELES CITY PRECINCT NUMBER FORTY-NINE.
Polling place, 1960 Vermont ave.
Inspector, S. T. Rummells.
Judges, J. M. Jones, N. N. Kilgore.
Clerks, W. C. Woodman, H. L. McElroy.
Ballot Clerk, E. S. Harlan.
Republican delegates, 8.
Democratic delegates, 4.

### FIFTH WARD.

Socialist delegates, three (3.)

LOS ANGELES CITY PRECINCT NUMBER FIFTY.
Polling place, Tent, N.W. cor. 23rd and Grand.
Inspector, W. N. Hamaker.
Judges, W. Parsons, W. R. Burke.
Clerks, I. Schulman, J. H. Watson.
Ballot Clerk, F. F. Ward.
Republican delegates, 9.
Democratic delegates, 7.

LOS ANGELES CITY PRECINCT NUMBER FIFTY-ONE.
Polling place, Tent, cor. Washington and Oak sts.
Inspector, T. J. Lockhart.
Judges, O. C. Carle, Willis M. Dixon.
Clerks, Gregory Goff, Geo. E. Wallace.
Ballot Clerk, Jos. F. Neutle.
Republican delegates, 6.
Democratic delegates, 5.

LOS ANGELES CITY PRECINCT NUMBER FIFTY-TWO.
Polling place, Marlborough Stables, 920 W. 23rd st.
Inspector, W. H. Allen.
Judges, Wm. Wincup, E. T. Hardin.
Clerks, H. L. Smith, J. P. Delaney.
Ballot Clerk, Richard D. Porter.
Republican delegates, 6.
Democratic delegates, 5.

LOS ANGELES CITY PRECINCT NUMBER FIFTY-THREE.
Polling place, 1870 W. Washington st. (Rossdale Stables.)
Inspector, Edwin W. Hively.
Judges, Frank D. Hudson, H. Gilbert.
Clerks, W. St. C. Creighton, W. G. Tanner.
Ballot Clerk, Chas. F. Harris.
Republican delegates, 5.
Democratic delegates, 4.

LOS ANGELES CITY PRECINCT NUMBER FIFTY-FOUR.
Polling place, 1377 W. 20th st.
Inspector, J. H. Crissman.
Judges, Jas. N. Colgan.
Clerks, R. D. Door, F. X. Linck.
Ballot Clerk, Ira Herrington.
Republican delegates, 9.
Democratic delegates, 4.

LOS ANGELES CITY PRECINCT NUMBER FIFTY-FIVE.
Polling place, Tent, lot west side S. Main, north of 51st st.
Inspector, O. P. Conoway.
Judges, J. M. Steward, E. E. Crandall.
Clerks, W. H. Whitsell, Geo. Huntington.
Ballot Clerk, L. W. Blinn.
Republican delegates, 6.
Democratic delegates, 4.

LOS ANGELES CITY PRECINCT NUMBER FIFTY-SIX.
Polling place, Tent, S.E. cor. Grand and Jefferson.
Inspector, F. M. Parker (Dr.)
Judges, Jas. Buckley, Otley.
Clerks, S. O. Richardson, E. V. Parks.
Ballot Clerk, Jos. C. Black.
Republican delegates, 7.
Democratic delegates, 6.

LOS ANGELES CITY PRECINCT NUMBER FIFTY-SEVEN.
Polling place, cor. Jefferson and Key West.
Inspector, Wm. Noble.
Judges, J. M. Wadsworth, Ellis Tucker.
Clerks, H. Duffell, Jno. D. Young.
Ballot Clerk, Dan Neuhert.
Republican delegates, 6.
Democratic delegates, 4.

LOS ANGELES CITY PRECINCT NUMBER FIFTY-EIGHT.
Polling place, 2701 Vermont ave.
Inspector, S. K. Lindley.
Judges, Alex. Wood, A. C. Harper.
Clerks, Fred L. Sexton, S. R. McClay.
Ballot Clerk, Wm. Vickery.
Republican delegates, 7.
Democratic delegates, 5.

LOS ANGELES CITY PRECINCT NUMBER FIFTY-NINE.
Polling place, N.W. cor. Jefferson and Kingsley sts.
Inspector, J. H. Nightingale.
Judges, Alex Gray, Wm. Dryden.
Clerks, A. W. Hall, W. S. Thompson.
Ballot Clerk, J. P. Tucker.
Republican delegates, 10.
Democratic delegates, 5.

LOS ANGELES CITY PRECINCT NUMBER SIXTY.
Polling place, S.W. cor. Jefferson and Normandie sts.
Inspector, Samuel Wilson.
Judges, Frank R. Butler, F. A. Ripley.
Clerks, G. E. Alderson, Samuel Harris.
Ballot Clerk, Robt. Sturgeon.
Republican delegates, 4.
Democratic delegates, 7.

LOS ANGELES CITY PRECINCT NUMBER SIXTY-ONE.
Polling place, 4304 Vermont ave.
Inspector, J. Whittington.
Judges, Thos. Lloyd, Harrington Booth.
Clerks, A. H. Miller, Chas. W. Blake.
Ballot Clerk, J. B. McComba.
Republican delegates, 6.
Democratic delegates, 4.

LOS ANGELES CITY PRECINCT NUMBER SIXTY-TWO.
Polling place, 240 W. Vernon ave.
Inspector, Louis Simonsen.
Judges, Frederick Espe, Jno. T. Thill.
Clerks, Frank H. Bradford, Theo. Schroeder.
Ballot Clerk, Wm. H. Hubbal.
Republican delegates, 1.
Democratic delegates, 2.

### SIXTH WARD.

Socialist delegates, five (5.)

LOS ANGELES CITY PRECINCT NUMBER SIXTY-THREE.
Polling place, 542 S. Los Angeles st.
Inspector, J. W. Stringfield.
Judges, H. E. Storrs, Albert Rimpau.
Clerks, Chas. M. Jenkins, F. J. Kennedy.
Ballot Clerk, W. T. Brill.
Republican delegates, 4.
Democratic delegates, 4.

LOS ANGELES CITY PRECINCT NUMBER SIXTY-FOUR.
Polling place, 1218 S. Main.
Inspector, W. H. Fisher.
Judges, Geo. Howard, M. T. Ryan.
Clerks, N. W. Guercio, F. A. Gappinger.
Ballot Clerk, Frank Lindenfeld.
Republican delegates, 4.
Democratic delegates, 5.

LOS ANGELES CITY PRECINCT NUMBER SIXTY-FIVE.
Polling place, 500 E. Pico st.
Inspector, G. B. Ellis.
Judges, Henry Hart, H. J. Smith.
Clerks, John R. Chapton, Jacob Dietrich.
Ballot Clerk, Arthur Jones.
Republican delegates, 9.
Democratic delegates, 7.

LOS ANGELES CITY PRECINCT NUMBER SIXTY-SIX.
Polling place, 824 E. Ninth st.
Inspector, H. M. Dennison.
Judges, Homer Kirckpatrick, Jno. Hofer.
Clerks, Alfred F. Nelpp, A. C. May.
Ballot Clerk, Jacob Pillig.
Republican delegates, 5.
Democratic delegates, 7.

LOS ANGELES CITY PRECINCT NUMBER SIXTY-SEVEN.
Polling place, tent near Engine-house, S.W. cor. 14th and Central ave.
Inspector, Walter P. Haas.
Judges, S. W. Von Dompelaar, L. M. Grider.
Clerks, H. T. Terrell, Robt. J. Tucker.
Ballot Clerk, Peter J. Bruttig.
Republican delegates, 8.
Democratic delegates, 4.

LOS ANGELES CITY PRECINCT NUMBER SIXTY-EIGHT.
Polling place, 1212 Central ave.
Inspector, Geo. Hampshire.
Judges, H. T. Thorne, Arthur Grosser.
Clerks, B. W. Sykes, F. K. Wellman.
Ballot Clerk, James Wynne.
Republican delegates, 4.
Democratic delegates, 4.

LOS ANGELES CITY PRECINCT NUMBER SIXTY-NINE.
Polling place, 1804 Central ave.
Inspector, F. H. Moloney.
Judges, Chas. J. Petelier, E. H. Dalton.
Clerks, Chas. S. Stewart, Wm. M. Youngbans.
Ballot Clerk, Andrew Harkness.
Republican delegates, 4.
Democratic delegates, 4.

LOS ANGELES CITY PRECINCT NUMBER SEVENTY.
Polling place, Tent, S.E. cor. Ninth and Central ave.
Inspector, Aug. Wagniere.
Judges, C. B. Huntington, W. H. Morris.
Clerks, J. B. Raymond, Claude Henderson.
Ballot Clerk, N. H. Sutton.
Republican delegates, 3.
Democratic delegates, 3.

LOS ANGELES CITY PRECINCT NUMBER SEVENTY-ONE.
Polling place, 2500 Central ave.
Inspector, A. W. Edwards.
Judges, Theo. Lohman, Wade Hays.
Clerks, J. J. Reeves, Solomon Davis.
Ballot Clerk, H. D. McCabe.
Republican delegates, 7.
Democratic delegates, 5.

LOS ANGELES CITY PRECINCT NUMBER SEVENTY-TWO.
Polling place, 2122 Central ave.
Inspector, M. E. Faust.
Judges, J. W. Baker, La Compte Davis.
Clerks, Bernard Thomson, Ralph Rich.
Ballot Clerk, B. F. Mabery.
Republican delegates, 6.
Democratic delegates, 5.

LOS ANGELES CITY PRECINCT NUMBER SEVENTY-THREE.
Polling place, 2809 E. 7th st.
Inspector, F. M. Lowery.
Judges, F. Oliver, Emmet H. Wilson.
Clerks, A. M. Bowen, Geo. B. Vacher.
Ballot Clerk, J. C. Selbert.
Republican delegates, 4.
Democratic delegates, 4.

LOS ANGELES CITY PRECINCT NUMBER SEVENTY-FOUR.
Polling place, Engine-house, 24th and Maple.
Inspector, Chas. A. Baskerville.
Judges, Edwin Lupton, Herzog.
Clerks, J. H. Whitney, E. W. White.
Ballot Clerk, Thos. Earley.
Republican delegates, 5.
Democratic delegates, 5.

LOS ANGELES CITY PRECINCT NUMBER SEVENTY-FIVE.
Polling place, 2121 S. Main st.
Inspector, E. Spears.
Judges, M. H. Wilcox, Jno. H. Gurman.
Clerks, A. A. Edwart, A. W. Powell.
Ballot Clerk, A. Rogell.
Republican delegates, 10.
Democratic delegates, 7.

LOS ANGELES CITY PRECINCT NUMBER SEVENTY-SIX.
Polling place, 2926 Central ave.
Inspector, R. A. Taylor.
Judges, J. J. Hopper, M. G. Dooley.
Clerks, Chas. Groff, J. A. Rapps.
Ballot Clerk, S. F. Dunham.
Republican delegates, 4.
Democratic delegates, 4.

LOS ANGELES CITY PRECINCT NUMBER SEVENTY-SEVEN.
Polling place, 4[illegible] Central ave.
Inspector, A. Ruoff.
Judges, Geo. M. Shade, Richard Duvall.
Clerks, C. E. Walker, R. T. Cox.
Ballot Clerk, Frank S. Dunphy.
Republican delegates, 6.
Democratic delegates, 3.

LOS ANGELES CITY PRECINCT NUMBER SEVENTY-EIGHT.
Polling place, Alexy's Hall, cor. Vernon and Central aves.
Inspector, Geo. A. Getchell.
Judges, A. L. Wilson, Thos. A. Bryant.
Clerks, A. L. Shipley, Fred Redmond.
Ballot Clerk, Thos. Byrnm.
Republican delegates, 6.
Democratic delegates, 4.

### SEVENTH WARD.

Socialist delegates, five (5.)

LOS ANGELES CITY PRECINCT NUMBER SEVENTY-NINE.
Polling place, cor. 9th and Wall.
Inspector, C. C. Rouduner.
Judges, T. D. Calhoun, Geo. Wheriey.
Clerks, F. Lee Lohman, L. L. Stokes.
Ballot Clerk, G. W. Knight.
Republican delegates, 4.
Democratic delegates, 7.

LOS ANGELES CITY PRECINCT NUMBER EIGHTY.
Polling place, Whittlesey's Barn, 714 E. 7th st.
Inspector, Jas. McGinley.
Judges, A. H. Wolter, D. G. Shutt.
Clerks, B. F. Hard, Dallas Bronson.
Ballot Clerk, Al Thornburg.
Republican delegates, 4.
Democratic delegates, 7.

LOS ANGELES CITY PRECINCT NUMBER EIGHTY-ONE.
Polling place, N.W. cor. 8th and Central.
Inspector, C. Life.
Judges, G. J. Eustace, W. Fricke.
Clerks, W. Lamott, F. Burke.
Ballot Clerk, C. Williamson.
Republican delegates, 6.
Democratic delegates, 4.

LOS ANGELES CITY PRECINCT NUMBER EIGHTY-TWO.
Polling place, 2909 E. 7th st.
Inspector, F. M. Lowery.
Judges, F. Oliver, Emmet H. Wilson.
Clerks, A. M. Bowen, Geo. B. Vacher.
Ballot Clerk, J. C. Selbert.
Republican delegates, 4.
Democratic delegates, 4.

LOS ANGELES CITY PRECINCT NUMBER EIGHTY-THREE.
Polling place, Hall's wood yard, 453 Santa Fe ave.
Inspector, J. E. White.
Judges, W. W. Wilson, Jno. Keough.
Clerks, J. L. Moore, J. T. Lee.
Ballot Clerk, Thos. Morrisey.
Republican delegates, 4.
Democratic delegates, 4.

LOS ANGELES CITY PRECINCT NUMBER EIGHTY-FOUR.
Polling place, Tent or Store cor. Central and Easton.
Inspector, Lewis G. Dahlbrink.
Judges, August Ganset, Dan'l Cronin.
Clerks, Robert Frasier, D. W. Toma.
Ballot Clerk, Harry Wright.
Republican delegates, 7.
Democratic delegates, 7.

LOS ANGELES CITY PRECINCT NUMBER EIGHTY-FIVE.
Polling place, Tent, S.E. cor. 6th and Towne ave.
Inspector, W. O. Lamberton.
Judges, F. E. Little, J. W. Nickerson.
Clerks, Ancil Stump, Chas. F. Wells.
Ballot Clerk, Henry Matson.
Republican delegates, 6.
Democratic delegates, 7.

LOS ANGELES CITY PRECINCT NUMBER EIGHTY-SIX.
Polling place, New Method Laundry Barn, cor. 6th and San Julian.
Inspector, J. F. Boyle.
Judges, A. A. Hall, Wm. H. Walker.
Clerks, Thos. Adams, Chas. Heller.
Ballot Clerk, F. M. Sallee.
Republican delegates, 5.
Democratic delegates, 4.

LOS ANGELES CITY PRECINCT NUMBER EIGHTY-SEVEN.
Polling place, 534 S. Los Angeles st.
Inspector, R. Gregg.
Judges, Wm. Griggs, H. F. Spence.
Clerks, Alfred B. Drake, Geo. Butler.
Ballot Clerk, A. A. Fall.
Republican delegates, 4.
Democratic delegates, 6.

LOS ANGELES CITY PRECINCT NUMBER EIGHTY-EIGHT.
Polling place, Livery Stable, 207 S. Los Angeles st.
Inspector, F. Maeder.
Judges, Geo. K. Fluckiger, Geo. M. Miller.
Clerks, G. C. Swisher, Alfred D. Barr.
Ballot Clerk, A. G. Gardner.
Republican delegates, 4.
Democratic delegates, 7.

LOS ANGELES CITY PRECINCT NUMBER EIGHTY-NINE.
Polling place, Chamberlain's Livery Stable, 4th and San Pedro.
Inspector, R. Saich.
Judges, P. P. Powell, J. M. Gavin.
Clerks, J. W. Buckley, W. H. Murphy.
Ballot Clerk, M. Fisher.
Republican delegates, 4.
Democratic delegates, 4.

LOS ANGELES CITY PRECINCT NUMBER NINETY.
Polling place, Engine-house, 4th and Towne.
Inspector, Jos. Jaeger.
Judges, Felix Levy, Jos. W. Wolfskill.
Clerks, Evan J. Baldwin, Jos. M. Caldwell.
Ballot Clerk, Wm. M. Bynum.
Republican delegates, 2.
Democratic delegates, 4.

LOS ANGELES CITY PRECINCT NUMBER NINETY-ONE.
Polling place, 231 E. 2nd st.
Inspector, W. J. Waterhouse.
Judges, J. W. Coleman, Jno. H. Klahn.
Clerks, A. F. Webber, S. C. Miller.
Ballot Clerk, Jno. A. Medlar.
Republican delegates, 5.
Democratic delegates, 4.

LOS ANGELES CITY PRECINCT NUMBER NINETY-TWO.
Polling place, 234 S. Alameda st.
Inspector, M. Eyraud.
Judges, H. Burdette, C. Walton.
Clerks, T. P. Chambers, W. E. Wells.
Ballot Clerk, R. C. Smiley.
Republican delegates, 4.
Democratic delegates, 5.

LOS ANGELES CITY PRECINCT NUMBER NINETY-THREE.
Polling place, 705 Stephenson ave.
Inspector, W. H. Washburn.
Judges, R. L. Bell, John Kean.
Clerks, J. Allen, R. R. Pullaway.
Ballot Clerk, C. C. Tilley.
Republican delegates, 2.
Democratic delegates, 4.

### EIGHTH WARD.

Socialist delegates, three (3.)

LOS ANGELES CITY PRECINCT NUMBER NINETY-FOUR.
Polling place, No. 228 Jackson st.
Inspector, J. M. Meredith.
Judges, John V. Meahl, Jerry Coughl

## Public Advertising.

5. Of the disposal of sewage, street refuse;

6. Of all public utilities in which the city shall be concerned.

Section 247. The board of public works shall have charge of the ordering, and the contracts relating to the construction, repair, demolition, or alteration of all public buildings and structures in the city; and the management, alteration and maintenance of the operation of all heating and ventilating and electrical appliances therein.

Section 248. All contracts for the purchase or furnishing of labor, or for the purchase or furnishing of materials, or supplies required in the prosecution of any work or service of whatever nature, and all contracts for the management, alteration and control, except public works, the cost and expense of which is to be paid by assessments upon property benefited, and all contracts for the purchase or furnishing of materials, supplies or services to be furnished or performed for the city, or for the purchase of public works in the city, shall be entered into by the board of public works. Every such contract shall be made by resolution adopted by the affirmative vote of not less than four members of the board, except in cases of emergency, when it may be made by the affirmative vote of a majority of the members of the board. Before any such contract, or any renewal thereof, shall be made, except in cases of emergency, the board shall cause to be published for two days in a newspaper of general circulation, and published in the city of Los Angeles, a notice inviting sealed bids for the work or service or for the furnishing or supplying of the articles, materials or supplies contracted for, which notice shall require all bids to be filed with the board at or before a certain hour, not less than five days subsequent to the day of the first publication of the notice, and shall state the time when and the place where the plans and specifications for the work or service to be performed, or the articles, materials or supplies to be furnished, may be seen, and also all persons who are on the last completed assessment roll as the owners of property to be benefited by the proposed work or improvement, and also all persons who have filed their names and addresses with the board for the purpose of receiving notice of the filing of such assessment roll, and of the time and place when and where the board will hear and consider objections to the proposed assessment, and the amount of the assessment against each parcel of property. Such notice shall also contain a description of the work or improvement proposed to be done, or of the materials or supplies to be furnished, and shall refer to the ordinance, resolution or order under which the same is to be done or furnished, and shall state the time within which the work is to be completed, and the manner in which the same is to be done, and the amount of the security required for the faithful performance of any contract to be entered into for the work or service, or for the furnishing of the materials or supplies, and shall refer to the plans and specifications for full details and descriptions of the work, service, materials or supplies. Each notice inviting bids for work or materials shall require that the bid be accompanied by a certified check upon some responsible bank, payable to the order of the president of the board, for a sum equal to ten per cent. of the amount of the bid, or by a satisfactory bond for the same amount and so payable, and that the bidder will enter into the contract, if his bid is accepted, in the form and manner and with the sureties required by the terms of the bid, and will do all other things necessary to make a binding contract at the time and in the manner specified in the notice inviting bids therefor. Each bid shall be sealed when filed with the board, and shall not be opened except by the board, in the presence of the bidders or their authorized agents, at the time specified in the notice inviting bids therefor. The board may reject any and all bids presented, and may require new bids to be made upon the same or modified plans and specifications or for the furnishing of different materials or supplies. If, after rejecting any bids the board shall determine that the proper parties have not bid thereon, or that the bids are unreasonable in amount, or that the interests of the city will be best subserved by a rejection of all bids, it may reject all bids presented, and readvertise for bids in the manner prescribed in this section. If, after the lowest regular responsible bidder is ascertained, the board shall determine to reject the bid of such bidder, it may reject the bids of all bidders, and readvertise for bids in the manner prescribed in this section. If the board shall determine that the lowest regular responsible bid is the proper one to accept, it shall award the contract to the bidder making such bid, unless the board is authorized by the charter to award the contract to a bidder who has not made the lowest regular responsible bid. The board may, in its discretion, reject the bid of any bidder who shall have been delinquent or unfaithful in the performance of any former contract with the board, and shall reject all bids of any bidder who is not, at the time of the opening of the bids, the owner of or lessee of the quarry, mine or other property containing the materials or supplies bid for by such bidder, and shall reject the bid

## Public Advertising.

### ORDINANCE NO. 9991.
[New Series.]

An Ordinance declaring the intention of the Mayor and Council of the City of Los Angeles to establish the grade of the north side of Thorpe street, from Figueroa street to Moneta avenue.

The Mayor and Council of the City of Los Angeles do ordain as follows:

Section 1. That it is the intention of the Council of the City of Los Angeles to establish the grade of the north side of

THORPE STREET,

from Figueroa street to Moneta avenue, as follows:

At the intersection with Figueroa street the grade shall be 168.28 at the northeast corner.

At a point on the north side, 621.50 feet west of the west line of Moneta avenue, the grade shall be 167.40.

At the intersection with Moneta avenue the grade shall be 169.47 at the northwest corner, as now established on Moneta avenue.

And at all points between said designated points the grade shall be established so as to conform to a straight line drawn between said designated points.

Elevations are in feet and above a plane which is 255 feet below city datum plane.

Sec. 2. The City Clerk shall certify to the passage of this Ordinance and shall cause the same to be published for ten days in the Los Angeles Daily Times, and thereupon and thereafter it shall take effect and be in force.

I hereby certify that the foregoing Ordinance was adopted by the Council of the City of Los Angeles at its meeting of October 3, 1904.

H. J. LELANDE,
City Clerk.

Approved this 8th day of October, 1904.

M. P. SNYDER,
Mayor.

10-12-21 10t

### ORDINANCE NO. 9983.
[New Series.]

An Ordinance declaring the intention of the Mayor and Council of the City of Los Angeles to establish the grade of Fifty-first street, from South Park avenue to McKinley avenue.

The Mayor and Council of the City of Los Angeles do ordain as follows:

Section 1. That it is the intention of the Council of the City of Los Angeles to establish the grade of

FIFTY-FIRST STREET,

from South Park avenue to McKinley avenue, as follows:

At the intersection with South Park avenue the grade shall be 167.54 at the northeast corner and 167.39 at the northwest corner, as now established on South Park avenue.

At the intersection with McKinley avenue the grade shall be 172.16 at the northwest corner and 172.89 at the southwest corner, and at all points between said designated points the grade shall be established so as to conform to a straight line drawn between said designated points.

Elevations are in feet and above a plane which is 255 feet below city datum plane.

Sec. 2. The City Clerk shall certify to the passage of this Ordinance and shall cause the same to be published for ten days in the Los Angeles Daily Times, and thereupon and thereafter it shall take effect and be in force.

I hereby certify that the foregoing Ordinance was adopted by the Council of the City of Los Angeles at its meeting of October 3, 1904.

H. J. LELANDE,
City Clerk.

Approved this 8th day of October, 1904.

M. P. SNYDER,
Mayor.

10-12-21 10t

### ORDINANCE NO. 10,011.
[New Series.]

An Ordinance declaring the intention of the Mayor and Council of the City of Los Angeles to establish the grade of Amey street, from Twentieth street to the southern terminus of Amey street.

The Mayor and Council of the City of Los Angeles do ordain as follows:

Section 1. That it is the intention of the Council of the City of Los Angeles to establish the grade of

AMEY STREET

from Twentieth street to the southern terminus of Amey street, as follows:

At the intersection with Twentieth street the grade shall be 191.00 at the southeast corner and 190.80 at the southwest corner, as now established on Twentieth street.

At the southern terminus of said Amey street the grade shall be 188.0 on the east side and 183.66 on the west side.

And at all points between said designated points the grade shall be established so as to conform to a straight line drawn between said designated points.

Elevations are in feet and above a plane which is 255 feet below city datum plane.

Sec. 2. The City Clerk shall certify to the passage of this Ordinance and shall cause the same to be published for ten days in the Los Angeles Daily Times, and thereupon and thereafter it shall take effect and be in force.

I hereby certify that the foregoing Ordinance was adopted by the Council of the City of Los Angeles at its meeting of October 3, 1904.

H. J. LELANDE,
City Clerk.

Approved this 8th day of October, 1904.

M. P. SNYDER,
Mayor.

10-12-21 10t

### ORDINANCE NO. 10,003.
[New Series.]

An Ordinance declaring the intention of the Mayor and Council of the City of Los Angeles to establish the grade of Roxbury avenue, from Western avenue to Harvard avenue.

The Mayor and Council of the City of Los Angeles do ordain as follows:

Section 1. That it is the intention of the Council of the City of Los Angeles to establish the grade of

ROXBURY AVENUE

from Western avenue to Harvard avenue, as follows:

At the intersection with Western avenue the grade shall be 186.73 at the southeast corner and 186.66 at the northeast corner, as now established on Western avenue.

At the intersection with Harvard avenue the grade shall be 188.55 at the northwest corner and 188.70 at the southwest corner, as now established on Harvard avenue.

And at all points between said designated points the grade shall be established so as to conform to a straight line drawn between said designated points.

Elevations are in feet and above a plane which is 255 feet below city datum plane.

Sec. 2. The City Clerk shall certify to the passage of this Ordinance and shall cause the same to be published for ten days in the Los Angeles Daily Times, and thereupon and thereafter it shall take effect and be in force.

I hereby certify that the foregoing Ordinance was adopted by the Council of the City of Los Angeles at its meeting of October 3, 1904.

H. J. LELANDE,
City Clerk.

Approved this 8th day of October, 1904.

M. P. SNYDER,
Mayor.

10-12-21 10t

### ORDINANCE NO. 10,011.
[New Series.]

An Ordinance declaring the intention of the Mayor and Council of the City of Los Angeles to establish the grade of Twenty-fifth street, from Hooper avenue to Compton avenue.

The Mayor and Council of the City of Los Angeles do ordain as follows:

Section 1. That it is the intention of the Council of the City of Los Angeles to establish the grade of

FORTY-EIGHTH STREET,

from Hooper avenue to Compton avenue, as follows:

At the intersection with Hooper avenue the grade shall be 182.68 at the northeast corner and 182.48 at the southeast corner.

At points 318.85 feet east of the east line of Hooper avenue the grade shall be 182.40 on the north side and 183.20 on the south side.

At the intersection with the first alley east of Hooper avenue, the grade shall be 183.80 at the northwest and northeast corners, and 182.58 at the southwest and southeast corners.

At the intersection with Compton avenue the grade shall be 183.70 at the northwest corner and 183.46 at the southwest corner.

And at all points between said designated points the grade shall be established so as to conform to a straight line drawn between said designated points.

Elevations are in feet and above a plane which is 255 feet below city datum plane.

Sec. 2. The City Clerk shall certify to the passage of this Ordinance and shall cause the same to be published for ten days in the Los Angeles Daily Times, and thereupon and thereafter it shall take effect and be in force.

I hereby certify that the foregoing Ordinance was adopted by the Council of the City of Los Angeles at its meeting of October 3, 1904.

H. J. LELANDE,
City Clerk.

Approved this 8th day of October, 1904.

M. P. SNYDER,
Mayor.

10-12-21 10t

### ORDINANCE NO. 9997.
[New Series]

An Ordinance declaring the intention of the Mayor and Council of the City of Los Angeles to establish the grade of Thirty-fourth street, from Central avenue to the east line of Green's Central Avenue Tract, as recorded in Book 1613 of Deeds, at pages 60, 61 and 62, Records of Los Angeles County.

The Mayor and Council of the City of Los Angeles do ordain as follows:

Section 1. That it is the intention of the Council of the City of Los Angeles to establish the grade of

THIRTY-FOURTH STREET,

from Central avenue to the east line of Green's Central Avenue Tract, as recorded in Book 1613 of Deeds, at pages 60, 61 and 62, Records of Los Angeles County, as follows:

At the intersection with Central avenue the grade shall be 198.73 at the northeast corner and 198.22 at the southeast corner, as now established on Central avenue.

At the intersection with Naomi avenue the grade shall be 200.50 at the northwest and northeast corners and 200.00 at the southwest and southeast corners.

At the intersection with said east line of Green's Central Avenue Tract the grade shall be 199.14 on the north side and 199.00 on the south side.

And at all points between said designated points the grade shall be established so as to conform to a straight line drawn between said designated points.

Elevations are in feet and above a plane which is 255 feet below city datum plane.

Sec. 2. The City Clerk shall certify to the passage of this Ordinance and shall cause the same to be published for ten days in the Los Angeles Daily Times, and thereupon and thereafter it shall take effect and be in force.

I hereby certify that the foregoing Ordinance was adopted by the Council of the City of Los Angeles at its meeting of October 3, 1904.

H. J. LELANDE,
City Clerk.

Approved this 8th day of October, 1904.

M. P. SNYDER,
Mayor.

10-12-21 10t

### ORDINANCE NO. 9982.
[New Series.]

An Ordinance declaring the intention of the Mayor and Council of the City of Los Angeles to establish the grade of Fifteenth street, from South Park avenue to McKinley avenue.

The Mayor and Council of the City of Los Angeles do ordain as follows:

Section 1. That it is the intention of the Council of the City of Los Angeles to establish the grade of

FIFTEENTH STREET,

from South Park avenue to McKinley avenue, as follows:

At the intersection with South Park avenue the grade shall be 169.30 at the northeast corner and 168.49 at the southeast corner, as now established on South Park avenue.

At the intersection with McKinley avenue the grade shall be 174.25 at the northwest corner and 174.89 at the southwest corner, and at all points between said designated points the grade shall be established so as to conform to a straight line drawn between said designated points.

Elevations are in feet and above a plane which is 255 feet below city datum plane.

Sec. 2. The City Clerk shall certify to the passage of this Ordinance and shall cause the same to be published for ten days in the Los Angeles Daily Times, and thereupon and thereafter it shall take effect and be in force.

I hereby certify that the foregoing Ordinance was adopted by the Council of the City of Los Angeles at its meeting of October 3, 1904.

H. J. LELANDE,
City Clerk.

Approved this 8th day of October, 1904.

M. P. SNYDER,
Mayor.

10-12-21 10t

### ORDINANCE NO. 10,002.
[New Series.]

An Ordinance declaring the intention of the Mayor and Council of the City of Los Angeles to establish the grade of Van Buren Place, from Adams street to Twenty-seventh street.

The Mayor and Council of the City of Los Angeles do ordain as follows:

Section 1. That it is the intention of the Council of the City of Los Angeles to establish the grade of

VAN BUREN PLACE

from Adams street to Twenty-seventh street, as follows:

At the intersection with Adams street the grade shall be 174.96 at the southeast corner and 176.71 at the southwest corner, as now established on Adams street.

At the intersection with Twenty-seventh street the grade shall be 175.20 at the northeast corner and 174.93 at the northwest corner, as now established on Twenty-seventh street.

And at all points between said designated points the grade shall be established so as to conform to a straight line drawn between said designated points.

Elevations are in feet and above a plane which is 255 feet below city datum plane.

Sec. 2. The City Clerk shall certify to the passage of this Ordinance and shall cause the same to be published for ten days in the Los Angeles Daily Times, and thereupon and thereafter it shall take effect and be in force.

I hereby certify that the foregoing Ordinance was adopted by the Council of the City of Los Angeles at its meeting of October 3, 1904.

H. J. LELANDE,
City Clerk.

Approved this 8th day of October, 1904.

M. P. SNYDER,
Mayor.

10-12-21 10t

## Public Advertising.

### ORDINANCE NO. 9990.
[New Series]

An Ordinance declaring the intention of the Mayor and Council of the City of Los Angeles to establish the grade of Figueroa street, from the original South Charter Boundary of the City of Los Angeles to Vernon avenue.

The Mayor and Council of the City of Los Angeles do ordain as follows:

Section 1. That it is the intention of the Council of the City of Los Angeles to establish the grade of

FIGUEROA STREET,

from the original South Charter Boundary of the City of Los Angeles to Vernon avenue, as follows:

At the intersection with the South Charter Boundary as existed on the 22nd day of March, 1904, the grade shall be 179.00 on both sides, as established by Ordinance No. 2044 (New Series.)

At the intersection with Forty-second street the grade shall be 171.03 at the southeast corner.

At the intersection with Forty-third street the grade shall be 170.00 at the northeast corner, 170.00 at a point on the west side opposite thereto, and 169.71 at the southeast corner.

At the intersection with Thorpe street the grade shall be 168.28 at the northeast corner.

At the intersection with Vernon avenue the grade shall be 167.60 at the northwest and northeast corners.

And at all points between said designated points the grade shall be established so as to conform to a straight line drawn between said designated points.

Elevations are in feet and above a plane which is 255 feet below city datum plane.

Sec. 2. The City Clerk shall certify to the passage of this Ordinance and shall cause the same to be published for ten days in the Los Angeles Daily Times, and thereupon and thereafter it shall take effect and be in force.

I hereby certify that the foregoing Ordinance was adopted by the Council of the City of Los Angeles at its meeting of October 3, 1904.

H. J. LELANDE,
City Clerk.

Approved this 8th day of October, 1904.

M. P. SNYDER,
Mayor.

10-12-21 10t

### ORDINANCE NO. 9977.
[New Series]

An Ordinance declaring the intention of the Mayor and Council of the City of Los Angeles to establish the grade of Forty-eighth street, from Hooper avenue to Compton avenue.

The Mayor and Council of the City of Los Angeles do ordain as follows:

Section 1. That it is the intention of the Council of the City of Los Angeles to establish the grade of

FORTY-EIGHTH STREET,

from Hooper avenue to Compton avenue, as follows:

At the intersection with Hooper avenue the grade shall be 182.68 at the northeast corner and 182.48 at the southeast corner.

At points 318.85 feet east of the east line of Hooper avenue the grade shall be 182.40 on the north side and 183.20 on the south side.

At the intersection with the first alley east of Hooper avenue, the grade shall be 183.80 at the northwest and northeast corners, and 182.58 at the southwest and southeast corners.

At the intersection with Compton avenue the grade shall be 183.70 at the northwest corner and 183.46 at the southwest corner.

And at all points between said designated points the grade shall be established so as to conform to a straight line drawn between said designated points.

Elevations are in feet and above a plane which is 255 feet below city datum plane.

Sec. 2. The City Clerk shall certify to the passage of this Ordinance and shall cause the same to be published for ten days in the Los Angeles Daily Times, and thereupon and thereafter it shall take effect and be in force.

I hereby certify that the foregoing Ordinance was adopted by the Council of the City of Los Angeles at its meeting of October 3, 1904.

H. J. LELANDE,
City Clerk.

Approved this 8th day of October, 1904.

M. P. SNYDER,
Mayor.

10-12-21 10t

### ORDINANCE NO. 9974.
[New Series.]

An Ordinance declaring the intention of the Mayor and Council of the City of Los Angeles to establish the grade of Public street, from Hooper avenue to Compton avenue.

The Mayor and Council of the City of Los Angeles do ordain as follows:

Section 1. That it is the intention of the Council of the City of Los Angeles to establish the grade of

RUBIO STREET,

from Hooper avenue to Compton avenue, as follows:

At the intersection with Hooper avenue the grade shall be 181.39 at the northeast corner and 181.20 at the southeast corner.

At points 250 feet east of the east line of Hooper avenue the grade shall be 182.21 on the north side and 181.96 on the south side.

At the intersection with the first alley east of Hooper avenue the grade shall be 181.42 at the northwest and northeast corners and 181.17 at the southwest and southeast corners.

At the intersection with Compton avenue the grade shall be 182.28 at the northwest corner and 182.14 at the southwest corner, and at all points between said designated points the grade shall be established so as to conform to a straight line drawn between said designated points.

Elevations are in feet and above a plane which is 255 feet below city datum plane.

Sec. 2. The City Clerk shall certify to the passage of this Ordinance and shall cause the same to be published for ten days in the Los Angeles Daily Times, and thereupon and thereafter it shall take effect and be in force.

I hereby certify that the foregoing Ordinance was adopted by the Council of the City of Los Angeles at its meeting of October 3, 1904.

H. J. LELANDE,
City Clerk.

Approved this 8th day of October, 1904.

M. P. SNYDER,
Mayor.

10-12-21 10t

### ORDINANCE NO. 9972.
[New Series.]

An Ordinance declaring the intention of the Mayor and Council of the City of Los Angeles to establish the grade of Fifteenth street, from Hooper avenue to Compton avenue.

The Mayor and Council of the City of Los Angeles do ordain as follows:

Section 1. That it is the intention of the Council of the City of Los Angeles to establish the grade of

FIFTEENTH STREET,

from Hooper avenue to Compton avenue, as follows:

At the intersection with Hooper avenue the grade shall be 179.46 at the northeast corner and 179.26 at the southeast corner.

At points 200 feet east of the east line of Hooper avenue the grade shall be 180.00 on the north side and 179.80 on the south side.

At the intersection with the first Alley east of Hooper avenue the grade shall be 178.72 at the northwest and northeast corners and 179.47 at the southwest and southeast corners.

At the intersection with Compton avenue the grade shall be 179.77 at the northwest corner and 179.53 at the southwest corner, and at all points between said designated points the grade shall be established so as to conform to a straight line drawn between said designated points.

Elevations are in feet and above a plane which is 255 feet below city datum plane.

Sec. 2. The City Clerk shall certify to the passage of this Ordinance and shall cause the same to be published for ten days in the Los Angeles Daily Times, and thereupon and thereafter it shall take effect and be in force.

I hereby certify that the foregoing Ordinance was adopted by the Council of the City of Los Angeles at its meeting of October 3, 1904.

H. J. LELANDE,
City Clerk.

Approved this 8th day of October, 1904.

M. P. SNYDER,
Mayor.

10-12-21 10t

## Public Advertising.

### ORDINANCE NO. 9976.
[New Series.]

An Ordinance declaring the intention of the Mayor and Council of the City of Los Angeles to establish the grade of Forty-ninth street, from Hooper avenue to Compton avenue.

The Mayor and Council of the City of Los Angeles do ordain as follows:

Section 1. That it is the intention of the Council of the City of Los Angeles to establish the grade of

FORTY-NINTH STREET,

from Hooper avenue to Compton avenue, as follows:

At the intersection with Hooper avenue the grade shall be 180.53 at the northeast corner and 180.33 at the southeast corner.

At points 100 feet east of the east line of Hooper avenue the grade shall be 181.10 on both sides.

At the intersection of the first Alley east of Hooper avenue the grade shall be 180.07 at the northwest and northeast corners and 179.82 at the southwest and southeast corners.

At the intersection with Compton avenue the grade shall be 181.07 at the northwest corner and 180.83 at the southwest corner, and at all points between said designated points the grade shall be established so as to conform to a straight line drawn between said designated points.

Elevations are in feet and above a plane which is 255 feet below city datum plane.

Sec. 2. The City Clerk shall certify to the passage of this Ordinance and shall cause the same to be published for ten days in the Los Angeles Daily Times, and thereupon and thereafter it shall take effect and be in force.

I hereby certify that the foregoing Ordinance was adopted by the Council of the City of Los Angeles at its meeting of September 3, 1904.

H. J. LELANDE,
City Clerk.

Approved this 8th day of October, 1904.

M. P. SNYDER,
Mayor.

10-12-21 10t

### ORDINANCE NO. 9987.
[New Series]

An Ordinance declaring the intention of the Mayor and Council of the City of Los Angeles to establish the grade of Fairview avenue from Prospect Place to Mitchell Place.

The Mayor and Council of the City of Los Angeles do ordain as follows:

Section 1. That it is the intention of the Council of the City of Los Angeles to establish the grade of

FAIRVIEW AVENUE,

from Prospect Place to Mitchell Place, as follows:

At the intersection with Prospect Place the grade shall be 367.00 at the northwest corner and 364.00 at the northeast corner, as now established on Prospect Place.

At the intersection with Mitchell Place the grade shall be 356.00 at the southeast corner and 358.00 at a point on the west side opposite thereto.

At the intersection of the west line of Fairview avenue with the north line of Mitchell Place the grade shall be 335.75 and at the intersection of the prolonged east line of Fairview avenue with the north line of Mitchell Place the grade shall be 355.50.

And at all points between said designated points the grade shall be established so as to conform to a straight line drawn between said designated points.

Elevations are in feet, and above a plane which is 255 feet below city datum plane.

Sec. 2. The City Clerk shall certify to the passage of this Ordinance, and shall cause the same to be published for ten days in the Los Angeles Daily Times, and thereupon and thereafter it shall take effect and be in force.

I hereby certify that the foregoing Ordinance was adopted by the Council of the City of Los Angeles at its meeting of October 3, 1904.

H. J. LELANDE,
City Clerk.

Approved this 8th day of October, 1904.

M. P. SNYDER,
Mayor.

10-12-21 10t

### ORDINANCE NO. 9988.
[New Series]

An Ordinance declaring the intention of the Mayor and Council of the City of Los Angeles to establish the grade of Walrath street from a point 634.90 feet south of the south line of Vernon avenue to the north line of Forty-sixth street.

The Mayor and Council of the City of Los Angeles do ordain as follows:

Section 1. That it is the intention of the Council of the City of Los Angeles to establish the grade of

WALRATH STREET,

from a point 634.90 feet south of the south line of Vernon avenue to the north line of Forty-sixth street, as follows:

At a point on the east side 634.90 feet south of the south line of Vernon avenue the grade shall be 172.15 and 172.00 at a point on the west side, opposite thereto, as now established.

At the intersection with Forty-sixth street the grade shall be 172.18 at the northwest corner and 172.34 at the northeast corner, as now established on Forty-sixth street.

And at all points between said designated points the grade shall be established so as to conform to a straight line drawn between said designated points.

Elevations are in feet, and above a plane which is 255 feet below City datum plane.

Sec. 2. The City Clerk shall certify to the passage of this Ordinance, and shall cause the same to be published for ten days in the Los Angeles Daily Times, and thereupon and thereafter it shall take effect and be in force.

I hereby certify that the foregoing Ordinance was adopted by the Council of the City of Los Angeles at its meeting of October 3, 1904.

H. J. LELANDE,
City Clerk.

Approved this 8th day of October, 1904.

M. P. SNYDER,
Mayor.

10-12-21 10t

### ORDINANCE NO. 9987.
[New Series]

An Ordinance declaring the intention of the Mayor and Council of the City of Los Angeles to establish the grade of Fairview avenue from Prospect Place to Mitchell Place.

The Mayor and Council of the City of Los Angeles do ordain as follows:

Section 1. That it is the intention of the Council of the City of Los Angeles to establish the grade of

FAIRVIEW AVENUE,

from Prospect Place to Mitchell Place, as follows:

At the intersection with Prospect Place the grade shall be 367.00 at the northwest corner and 364.00 at the northeast corner, as now established on Prospect Place.

At the intersection with Mitchell Place the grade shall be 356.00 at the southeast corner and 358.00 at a point on the west side opposite thereto, and 169.71 at the southeast corner.

At the intersection with Thorpe street the grade shall be 168.28 at the northeast corner.

At the intersection with Vernon avenue the grade shall be 167.60 at the northwest and northeast corners.

And at all points between said designated points the grade shall be established so as to conform to a straight line drawn between said designated points.

Elevations are in feet and above a plane which is 255 feet below city datum plane.

Sec. 2. The City Clerk shall certify to the passage of this Ordinance and shall cause the same to be published for ten days in the Los Angeles Daily Times, and thereupon and thereafter it shall take effect and be in force.

I hereby certify that the foregoing Ordinance was adopted by the Council of the City of Los Angeles at its meeting of October 3, 1904.

H. J. LELANDE,
City Clerk.

Approved this 8th day of October, 1904.

M. P. SNYDER,
Mayor.

10-12-21 10t

### ORDINANCE NO. 9973.
[New Series.]

An Ordinance declaring the intention of the Mayor and Council of the City of Los Angeles to establish the grade of Forty-third street, from Moneta avenue to Figueroa street.

The Mayor and Council of the City of Los Angeles do ordain as follows:

Section 1. That it is the intention of the Council of the City of Los Angeles to establish the grade of

FORTY-THIRD STREET,

from Moneta avenue to Figueroa street, as follows:

At the intersection with Figueroa street the grade shall be 170.00 at the northeast corner and 169.71 at the southeast corner.

At points 600 feet west of the west line of Moneta avenue the grade shall be 171.55 on the north side and 171.35 on the south side.

At the intersection with Moneta avenue the grade shall be 170.57 at the northwest corner and 170.27 at the southwest corner, as now established on Moneta avenue, and at all points between said designated points the grade shall be established so as to conform to a straight line drawn between said designated points.

Elevations are in feet and above a plane which is 255 feet below city datum plane.

Sec. 2. The City Clerk shall certify to the passage of this Ordinance and shall cause the same to be published for ten days in the Los Angeles Daily Times, and thereupon and thereafter it shall take effect and be in force.

I hereby certify that the foregoing Ordinance was adopted by the Council of the City of Los Angeles at its meeting of October 3, 1904.

H. J. LELANDE,
City Clerk.

Approved this 8th day of October, 1904.

M. P. SNYDER,
Mayor.

10-12-21 10t

### Notice to Automobile Dealers.

Notice is hereby given that sealed proposals will be received by the City Clerk of the City of Los Angeles, up to 11 o'clock a.m. of Monday, October 17th, 1904, for the furnishing to the City of Los Angeles an electric automobile suitable for patrol purposes, for the Police Department, at a cost not to exceed $2500.

Bidders will submit with their bids, photograph of the machine offered, together with details of style and capacity.

Council reserves the right to reject any and all bids.

By order of the Council of the City of Los Angeles.

H. J. LELANDE,
City Clerk.

10-6-15 10t

## Public Advertising.

### ORDINANCE NO. 9952.
[New Series.]

An Ordinance of the Mayor and Council of the City of Los Angeles, declaring their intention to improve a portion of Golden Gate avenue, and determining that bonds shall be issued to represent the cost thereof.

The Mayor and Council of the City of Los Angeles do ordain as follows:

Section 1. That the public interest and convenience require, and that it is the intention of the City Council of the City of Los Angeles to order the following work to be done, to wit:

1st. That said

GOLDEN GATE AVENUE,

in said city from the southerly line of Effie street to the northerly curb line of Sunset Boulevard, including all intersections of streets, (excepting such portions of said street and intersections as are required by law to be kept in order or repair by any person or company having railroad tracks thereon, and also excepting such portions as have already been graded and graveled and accepted,) be graded and graveled to the official grade in accordance with the plans and profile on file in the office of the City Engineer and specifications for the construction of graveled streets in the City of Los Angeles on file in the office of the City Clerk of said city, said specifications being No. 16 (New Series) and adopted by Ordinance No. 9571 (New Series.)

2nd. That a cement curb be constructed along each line of the roadway of said Golden Gate avenue from the southerly line of Effie street to the northerly curb line of Sunset Boulevard (excepting along such portions of the line of said roadway upon which a cement or granite curb has already been constructed to the official line and grade,) in accordance with specifications for constructing cement curbs, on file in the office of the City Clerk, said specifications being No. 1 (New Series) and adopted by Ordinance No. 8572 (New Series.)

3rd. That a cement sidewalk five (5) feet in width be constructed along each side of said Golden Gate avenue, from the southerly line of Effie street, to the northerly curb line of Sunset Boulevard (excepting such portions of said street between said points along which a cement or asphalt sidewalk five (5) feet in width has been constructed to the official line and grade,) said sidewalk to be constructed in accordance with specifications for constructing cement sidewalks on file in the office of the City Clerk of said city, said specifications being No. 2 (New Series) and adopted by Ordinance No. 8571 (New Series.)

4th. That a cobble-paved gutter be constructed along each line of the roadway of said Golden Gate avenue from the southerly line of Effie street to the northerly curb line of Sunset Boulevard, (excepting along such portions of the line of said roadway along which a cement or granite block gutter has already been constructed to the official line and grade, and also excepting such portions of said street and intersections as are required by law to be kept in order or repair by any person or company having railroad tracks thereon.

Said gutters shall be three and one-half (3½) feet in width, excepting at intersections of streets, where said gutters shall be seven (7) feet in width; and said gutters shall be constructed in accordance with the plans and profile therefor on file in the office of the City Engineer, and in accordance with specifications for the construction of cobble-paved gutters on file in the office of the City Clerk, said specifications being No. 7 (New Series,) and adopted by Ordinance No. 8572 (New Series.)

Sec. 2. The Council of said city hereby finds upon estimate of the City Engineer that the total cost of said improvement will be greater than fifty cents per front foot along each line of said street, including the cost of intersections, and it is hereby determined, in pursuance of an Act of the Legislature of the State of California, approved February 27th, 1893, as amended by an Act of the Legislature amending said last named Act, which amending Act became a law March 2nd, 1899, that bonds shall be issued to represent the cost of said improvement. Said bonds shall be serial, extending over a period of ten years, an even proportion of the principal sum of which shall be payable annually, on the second day of January of each year after the first, after which the whole are paid, and to bear interest at the rate of seven (7) per cent. per annum, payable semi-annually, on the second days of January and July of each and every year.

Sec. 3. The Street Superintendent shall post notice of this work, as required by law, and shall cause said notice to be published for six days in the Los Angeles Daily Times.

Sec. 4. The City Clerk shall certify to the passage of this Ordinance and shall cause the same to be published for two days in the Los Angeles Daily Times, and shall cause the same conspicuously for two days on or near the chamber door of the Council, and thereupon and thereafter it shall take effect and be in force.

I hereby certify that the foregoing Ordinance was adopted by the Council of the City of Los Angeles at its meeting of September 23, 1904, by the following vote, to wit:

Ayes—Messrs. Farish, Houghton, Kern, Nofziger, Skilling, Summerland and Todd (7.)

Noes—None.

H. J. LELANDE,
City Clerk and ex-officio Clerk of the Council of the City of Los Angeles.

Approved this 1st day of October, 1904.

M. P. SNYDER,
Mayor.

10-14-15 2t

### ORDINANCE NO. 9993.
[New Series.]

An Ordinance declaring the intention of the Mayor and Council of the City of Los Angeles to establish the grade of the south side of Forty-second street, from Figueroa street to Moneta avenue.

The Mayor and Council of the City of Los Angeles do ordain as follows:

Section 1. That it is the intention of the Council of the City of Los Angeles to establish the grade of the south side of

FORTY-SECOND STREET

from Figueroa street to Moneta avenue, as follows:

At the intersection with Figueroa street the grade shall be 171.03 at the southeast corner.

At a point on the south side, 600 feet west of the west line of Moneta avenue the grade shall be 172.50.

At the intersection with Moneta avenue the grade shall be 171.46 at the southwest corner, as now established on Moneta avenue.

And at all points between said designated points the grade shall be established so as to conform to a straight line drawn between said designated points.

Elevations are in feet and above a plane which is 255 feet below city datum plane.

Sec. 2. The City Clerk shall certify to the passage of this Ordinance and shall cause the same to be published for ten days in the Los Angeles Daily Times, and thereupon and thereafter it shall take effect and be in force.

I hereby certify that the foregoing Ordinance was adopted by the Council of the City of Los Angeles at its meeting of October 3, 1904.

H. J. LELANDE,
City Clerk.

Approved this 8th day of October, 1904.

M. P. SNYDER,
Mayor.

10-12-21 10t

### ORDINANCE NO. 9973.
[New Series.]

An Ordinance declaring the intention of the Mayor and Council of the City of Los Angeles to establish the grade of Forty-third street, from Moneta avenue to Figueroa street.

The Mayor and Council of the City of Los Angeles do ordain as follows:

Section 1. That it is the intention of the Council of the City of Los Angeles to establish the grade of

FORTY-THIRD STREET,

from Moneta avenue to Figueroa street, as follows:

At the intersection with Figueroa street the grade shall be 170.00 at the northeast corner and 169.71 at the southeast corner.

At points 600 feet west of the west line of Moneta avenue the grade shall be 171.55 on the north side and 171.35 on the south side.

At the intersection with Moneta avenue the grade shall be 170.57 at the northwest corner and 170.27 at the southwest corner, as now established on Moneta avenue, and at all points between said designated points the grade shall be established so as to conform to a straight line drawn between said designated points.

Elevations are in feet and above a plane which is 255 feet below city datum plane.

Sec. 2. The City Clerk shall certify to the passage of this Ordinance and shall cause the same to be published for ten days in the Los Angeles Daily Times, and thereupon and thereafter it shall take effect and be in force.

I hereby certify that the foregoing Ordinance was adopted by the Council of the City of Los Angeles at its meeting of October 3, 1904.

H. J. LELANDE,
City Clerk.

Approved this 8th day of October, 1904.

M. P. SNYDER,
Mayor.

10-12-21 10t

### ORDINANCE NO. 10,004.
[New Series.]

An Ordinance declaring the intention of the Mayor and Council of the City of Los Angeles to establish the grade of Industrial street, from Alameda street to Mateo street.

The Mayor and Council of the City of Los Angeles do ordain as follows:

Section 1. That it is the intention of the Council of the City of Los Angeles to establish the grade of

INDUSTRIAL STREET

from Alameda street to Mateo street, as follows:

At the intersection with Alameda street the grade shall be 241.21, at the northeast corner and 241.06 at the southeast corner, as now established on Alameda street.

At the intersection with Mill street the grade shall be 239.95 at the northwest corner, 239.79 at the southwest corner, 239.56 at the southeast corner and 239.75 at the northeast corner.

At the intersection with Mateo street the grade shall be 242.00 at the northwest corner and 241.90 at the southwest corner, as now established on Mateo street.

And at all points between said designated points the grade shall be established so as to conform to a straight line drawn between said designated points.

Elevations are in feet and above a plane which is 255 feet below City datum plane.

Sec. 2. The City Clerk shall certify to the passage of this Ordinance and shall cause the same to be published for ten days in the Los Angeles Daily Times and thereupon and thereafter it shall take effect and be in force.

I hereby certify that the foregoing Ordinance was adopted by the Council of the City of Los Angeles at its meeting of October 3, 1904.

H. J. LELANDE,
City Clerk.

Approved this 8th day of October, 1904.

M. P. SNYDER,
Mayor.

10-12-21, 10t


LAMB FRUIT CO MARKET
EVERYTHING FOR THE TABLE
FRUIT · VEGETABLES · MEATS
POULTRY · DELICACIES
PHONES: 398. 452 SO. BROADWAY
BRANCH: 219 W. SECOND

STILETTO
CUTLERY
EVERY BLADE WARRANTED


THE CONTEST OF 1904.

# A STRONG FRIEND OF IRRIGATION.

*Theodore Roosevelt's Interest in the Arid Land Question—A Few Facts About the Free List—The Hard Times.*

[COMPILED, ARRANGED AND EDITORIALLY PRESENTED BY THE TIMES.]

**Irrigation.**

Irrigation is a subject in which the residents of the arid region in the Far West are more deeply interested than in any other. They are discussing its progress, its future and its benefits at a congress which has just assembled at Mandan, in North Dakota, and in doing so they are not forgetting how much they are indebted to President Roosevelt for the much that has already been accomplished and for the much more that is clearly in view.

It is not excessive to say that the enactment of the existing law was chiefly due to the President's influence. He had traveled over a large part of the arid district, and by observation, conversation and investigation he had attained to a clear understanding of the situation. He had satisfied himself both as to the magnitude of the need and as to the adequacy and practicability of the remedy. He had ascertained that there was plenty of water to be had, and that all the trouble was caused by the inequality of its distribution. If it could be prevented from running to waste during the season when the supply was superabundant, there was enough of it available to transform the desert into a garden and to convert millions of sterile acres into productive fields.

This was a possibility which made a strong appeal to his practical and receptive mind. There is nothing of the doctrinaire about the President. He is a man whose constant impulse it is to get things done. He always prefers to deal with facts rather than with theories, and to devote his energies to accomplishment rather than to comment.

He came back from the West, convinced that irrigation on a scale commensurate to the necessity would be a vast public benefit, and he characteristically proceeded to do all he could to bring it about. In his first message to Congress he devoted a vigorous paragraph to the subject, and the bill which was introduced in pursuance of his recommendation received at every stage of its progress his judiciously-directed and unswervingly-sustained support.

It could hardly else have become a law. Most of the Democrats in Congress were against it, and all that nerveless, lifeless, bloodless class of persons who admire Judge Parker for his self-effacement, and who think that a President ought to be a kind of constitutional automaton destitute of personal initiative, were loud in their denunciations of a measure which involved a new and, as they deemed, a dangerous departure and threatened, according to their criticism, to divert unlimited millions from the general treasury for a strictly sectional advantage. The Democrats profess to be in favor of irrigation now, when its immense value has under Republican auspices been demonstrated. They were not in favor of the irrigation bill. They stigmatized it as a dangerous abuse and did their best to beat it.

Happily for the country, they were unsuccessful. The bill went through, and although we are only at the beginning of its operation its immense efficiency has already been established. At the close of the fiscal year which ended last June 30, there had been accumulated under its provisions a fund of $25,000,000 toward the execution of its purposes, and the doleful prophecies of those who had declared that it would empty the national treasury have been most impressively falsified. There is no longer any doubt as to its success, or as to the vastness of the addition which it will make to the productive resources of the country. When it shall have had its perfect work millions of acres now lying waste will be under cultivation, hundreds of thousands of new homes will have been opened up for settlement and the whole community will be benefited to an extent which hardly admits of exaggeration.

For all this the people of the Far West are indebted more than to any other single influence to the zeal and energy with which the President championed their cause, and they are not going to forget that circumstance when they cast their ballots next November. —[Philadelphia Inquirer.

**The Free List.**

And still our foreign trade increases. The monthly summary of the Bureau of Statistics gives the figures for August, showing an increase in that month, both in imports and exports. The value of the former for August was a little over $92,000,000, and that of our exports nearly $88,000,000, leaving a tidy balance in our favor of between $5,000,000 and $6,000,000.

Our Democratic friends who groan on the "robbery" of the tariff seem to forget the free list. The volume of imports which pay no duty whatever is very nearly equal in value to the dutiable imports. For August, as shown by the publication referred to above, the value of the free import was over $41,000,000. As a matter of interest, the classification of August imports is herewith reproduced, giving both the free and the dutiable:

| Free of duty— | August, 1904. |
|---|---|
| Articles of food and animals | $11,812,159 |
| Articles in a crude condition which enter into the various processes of domestic industry | 21,072,444 |
| Articles wholly or partially manufactured for use as material in the manufactures and mechanical arts | 21,072,444 |
| Articles manufactured ready for consumption | 6,780,024 |
| Articles of voluntary use, luxuries, etc. | 689,299 |
| Total free of duty | $41,170,371 |
| Dutiable— | |
| Articles of food and animals | $10,236,268 |
| Articles in a crude condition which enter into the various processes of domestic industry | 6,236,079 |
| Articles wholly or partially manufactured for use as materials in the manufactures and mechanical arts | 5,963,675 |
| Articles manufact

past, the most loyal and capable servance. With a large element of Democracy in one section of the try setting the Constitution at the profession by the party of not found regard for that instrument not likely to be received with dence by thoughtful men.—Bee.

**Fresher Impulses Needed.**

To offset Judge Parker's ... dignity and excessively judicial perament, fresher and more vig impulses are needed.—Democrat gan.

Why don't you come out and what you mean? Is it because you caught the contagion of hesitancy indirection from your Presidential didate?

What you mean, we are sure, you say "extreme dignity" is ... fear by the candidate of saying thing that will be understood, ... fear of committing himself to policy, extreme reluctance to say or "No" to any question the A can voters are asking.

What you mean when you ... Mr. Parker's "excessively judicial perament" is his excessive lack ... To have a judicial temperament have the faculty of weighing ... in dispute and DECIDING them. Parker was compelled to decide ... tions that came before him ... bench. Not being compelled to ... the questions now before the Ame people he declines to give a final ment on ANY of them. Instead of ing a "judicial temperament" ... a temperament that causes him shrink from giving decisions when be can avoid them, and when THINKS he will get more votes shirking issues than be meeting face to face.

We can, however, grasp what organ means by its covert taunt Mr. Parker for his lack of ... and his constitutional political ardice, and this is a great deal than can be said about the ... equivocal, weak, straddling, ... ous, doubtful, enigmatic, vacillating uncertain, meaningless, ... cloudy and complicated language which the Democrat Presidential didate conceals his thoughts on the tal issues of the day.—[New ... Press.

**The True Prinicple.**

The principle of protection is ... ed by a due regard for our own ... prise and industry, and is ... upon the highest considerations of tional interest. A revision of ... should be made only when ... have so changed that the public est demands their alteration. ... abundantly shows that the ... industrial development of the ... has ocurred during the period ... protective tariff has been maintained.—[Charles Warren Fairbanks.

**Parker's Grave Difficulties.**

Judge Parker is hampered by a ... form that plays both ends against middle. He has trimmed to that form. Doubtless he thinks this is politics, but it is not the kind of ... tics for which he declares is ... of acceptance. He cannot draw lines of constitutional law ... and countenance the disfranchisement of black citizens the next; ... weep for the Filipinos and ... negroes; he cannot declare ... fiedly for the gold standard ... concession to the silver ... he cannot preach tariff reform ... sure the Wall-street protectionists there is no dangar of revision ... hands; he cannot wink at ... with one eye and hurl bolts ... at them with the other—and ... cannot do these things and ... and maintain a reputation for ... ness, sincerity and courage. ... time has come when the ... must be set in motion and kept ... tion, and the silent man has ... forced to operate the treadmill ... to furnish the motive power.—[Kansas City Star.

**Conservatism to Demagogy.**

Judge Parker, prodded by the ... of his own party, who were ... appointed by his former lack of ... and aggressiveness, has put off ... mantel of conservatism only to ... play a rather conventional set of ... guments which frequently border ... the demagogic. The series of ... in his peroration emphasizes this: ... "Shall we cling to the rule of the ... ple, or shall we embrace ... despotism?" is a typical bit of ... sophistry. It can mean little that ... upon the choice of himself for ... dent of the United States. Does ... will applaud and Republicans denounce such generalizations, ... the citizen of independent ... will weigh the candidate's words ... care. Can he find in this letter ... to convince him that the writer ... safer or saner leader than the ... President?—[Providence Journal.

**In Democratic Times.**

Under almost continuous ... and low tariff up to 1860, the ... turing industries of the United ... employed less than 1,300,000 ... paid to them but $379,000,000 ... and salaries; in 1900, under ... the number employed was 5,730,000 ... the sum paid to them in wages ... salaries, $2,735,000,000, or more ... seven and one-half times as ... in 1860. With the prosperity that ... to that branch of labor the ... of the farmers were enormously ... reased, and the value of their ... erty multiplied. In 1860, after ... years of almost continuous ... and low tariff, the farms of the ... ry were valued at less than $8 ... 00. In 1900 they were valued at ... 20,000,000,000, in addition to the ... t the farmer of the enormous ... 12,500,000,000, while the annual ... of the farm products, which ... as but about $1,000,000,000, was ... 4,750,000,000. The total value of ... n farms, which in the seventy ... p to 1860 had only reached $2,0 ... 00, was in 1903 over $20,000,000,000. These are official figures from the ... us, except those of 1903, which ... om the official reports of the ... ment of Agriculture. Up to ... ool production of the United ... nder Democratic free trade, ... to only 60,000,000 pounds ... on annually; in 1902 it amounted ... 16,000,000, or more than five times ... uch as in 1860.

**Labor's Worst Enemy.**

There is no worse enemy of ... age-worker than the man who ... ones mob violence in any ... who preaches class hatred; and ... he slightest acquaintance with ... dustrial history should teach ... he most shortsighted that the ... f most suffering for our people ... hole, the times when business ... nt, and capital suffers from ... ge and gets no return from ... estments, are exactly the ... ardship and want and grief ... mong the poor.—[President ... t Syracuse, N. Y., September ...

**Blessings of Protection.**

By the policy of fostering ... ndustries the development of ... facturing interests have been ... he inventive genius of our ... ound a field; American ... come the best paid, and ... quently our laborers the best ... othed and fed; and the ... evelopment and progress in ... ry in all that makes ... reast, have elicited the admiration ... e civilized world.—[Senator ... the American Economist.

High-class Carriage Re... Painting, trimming, headlining ... res. Parrott Carriage Mfg. Co. ...

FOR the creation of a ... e Appel's Parisian Enamel, ...

# THE YOKE:

## A Romance of the Days When the Lord Redeemed the Children of Israel from the Bondage of Egypt.

BY ELIZABETH MILLER.

[PUBLICATION IN THE TIMES MADE UNDER SPECIAL ARRANGEMENT WITH THE AUTHOR AND HER PUBLISHERS.]

CHAPTER IX.

HEBREW CRAFT.

... Mentu returned from On a ... had kindled in his eyes and his ... step had grown elastic. The ... that withdraws from a busy life ... full vigor has beckoned to ... Inactivity preys upon him like ... The great artist, forced in... ... by the succession of an in... ... King, had been renewed by the ... of labor which his exaltation ... high office of royal architect ... afforded. With pleasure in his ... Kenkenes watched his father ... again.

"... was thy good friend in this?" ... man asked one evening aft... ... of contended remarks con... ... the muriket's appointment. ... said the word in Pharaoh's ear?" ... rules me to this office it is ... that something more than my ... must have urged the King?" ... retorted.

"... that was not my meaning," ... made haste to say. "But ... forever, my father, that Menep... ... be forever directed. Who, ... did him this wise counsel?

"... never Har-hat," Mentu re... ... half placated.

"... had, then and I must no ... him a poor counselor." ... the muriket began, ruf... more.

Kenkenes interrupted, smi... ... but proved himself ... and wise."

... shook his head, but there was ... temper evident in his face. ... a propitious hour for a good ... Kenkenes pursued.

"... harvest thou?" Mentu asked ...

... the young man replied brief... ... to sedition in Tape is old ... ... Hak-heb." ... which may be healed. But ... addition to fear among the ... people!"

... Open and organized se... ... hostilities?" Kenkenes ex... ... an incredulous note in his ...

... sooner fear a rebellion ... ought oxen and the mules ... ... Seti's fears and the fears ... blameless were other than ... ... they had cause for fear ... Seti yoked the crea...

... did not begin in ... her man interrupted. ... fact, the decimation of ... continued, we should ... the Israelite today, but ... shuddered with horror, "I ... a horrid slander—traditi... I like not to lay the ... babes at the door of any ... enemy. But had an early ... the house of Tothmes en... ... desertion of the Hebrew ... rank among the Egyp... ... have the menace of a ... within our borders to... ... heavy hand of oppression ... murderous race of them for ... There is no mean intellect; ... have come from among ... they will be a hardy foe ... against us."

... not warriors; they are ... unequipped for hostilities; ... roughly under subjection," ... soon pursued. "What can ... effect us?"

... exclaimed with impa... ... repetition. "They have ... to the banished Hyk... ... let us do battle with ... will be your mercenaries.' ... only to send greeting to ... matter. Amon-moses, thus: ... Delta to be ours and we ... win all Egypt,' and ... enough done."

... have a pact among ... and a leader, first," Ken...

... not said they are organized? ... leader is found. He is a ... to Meneptah; an initiat... ... his; a sorcerer and an ... blackest order. He is ... a Hebrew by birth."

... know him?" Kenkenes ... incredulously.

... has dwelt in Midian these ... He returned some time ... dwelt passively in Gosh...

... dropped his voice and ... to his son.

... dwelt passively in Goshen ... and it is whispered that ... work against him inaugu... ... priesthood, or mayhap ... hath given him provoca... against Meneptah."

... silence Kenkenes asked in ...

... made demonstration?"

... is clamoring to lead his ... days' journey into the ... to make sacrifice to their ...

... of mine ancestors! If that ... them so they return," Ken... ... amicably.

... the sculptor exploded. ... believe that they would re...

... that the Ramside army ... of thwarting them if ... disposed to depart perma...

... apprehend—aye, of a ... thou dost! Halt all our ... for an indefinite time; ... army of the Pharaoh ... and good arrows in re... ... runaways, merely that a ... may smell the savor of ... sacrificed! God! Ken... ... art as trustworthy a coun...

... there was a silence in the ... But a peppery man is ... and Kenkenes was fully ... the mildness in his ... when he spoke again.

... see the pretense in ... Kenkenes. He must have ... to urge him to rebellion. ... well that Meneptah ... petition."

... provocation—thou ... ago told—"

... any offense ... people would ... because someone ... against one of their ... be telleth Israel ... have Israel make a ... curses upon the ... not. Then he put... ... the Pharaoh and ... If. Wherefore the ... and hath ral... ... cause. Seest ... worthy the Incom... ... right. But what ... Mesu against ... or Menep... ... was wanted out ... unfortunate ... marriage of a ... between a ... messenger and Bedouins in front of a Hebrew tent, gave the information into the hands of Mesu himself."

By this time Kenkenes was on his feet.

"A miscarriage of a priest's letter," he repeated slowly.

The artist nodded.

After the silence the young man spoke again:

"And thou believest truly that because of this letter—because of this Israelite's grievance against the powers of Egypt, we shall have uprising and serious trouble among our bond-people?"

"I have said," Mentu answered, raising his head as though surprised at the earnestness in his son's voice. Kenkenes did not meet his father's eyes. He turned on his heel and left the work room.

Had the spiteful Seven, the Hathors, used him as a tool whereby mischief should be wrought between the nation and her slaves?

When the imperative necessity of harmonious expression became apparent, the young artist laid aside his chisel and mallet, and the Arabian desert knew his footsteps no more for many days after the rough hewing of Athor's face. Instead, he mingled with the people of Memphis in quest of the expression. The pursuit became fascinating and all-absorbing. With the most deliberate calculation, he studied the faces of the betrothed and of newly wedded wives, and finding too much of content therein, he sought out the unelect for study. And with these, his search ended.

Thereafter he made innumerable heads in clay, and covered linen scrolls with drawings. But it was the semblance he gained and not the spirit. The light eluded him.

On the day after Mentu's return from On, Kenkenes paid the first visit to Massarah since the incident of the collar,—and the last he thought to make until he had won that for which he strove. He went to bury the matting in the sand and to hide other evidences of recent occupancy about the niche. He left the block of stone undisturbed, for the transgression was not yet apparent on the face of Athor. The scrolls, which had been concealed under the carpeting, were too numerous for his wallet to contain, but he carried the surplus openly in his hand.

It was sunset before he had made an end. To return to the Nile by way of the cliff-front would have saved him time, but there was a boyish wish in his heart to look again on the lovely face that had helped him and baffled him. So he descended into the upper end of the ravine and slowly passed the outskirts of the camp, but the bond-girl was nowhere to be seen. The spaces between the low tents were filled with feeding laborers and there was an unusual amount of cheer to be noted among Israel of Massarah. Kenkenes heard the talk and laughter with some wonderment as he passed. He admitted that he was disappointed when, without a glimpse of Rachel, he emerged into the Nile Valley. But he leaped lightly down the ledge, crossed the belt of rubble, talus and desert sand, and entered the now well-marked wagon road between the dark green meadow land on either side. Egypt was in shadow—her sun behind the Libyan heights,—but the short twilight had not fallen. Overhead were the cooling depths of sky, as yet starless, but the river was breathing on the winds and the sibilant murmur of its waters began to talk above the sounds of the city. To the north, the south and the east was pastoral and desert quiet; to the west was the gradual subsidence of urban stir. Frogs were beginning to croak in the distance, and in the long grain here and there, a nocturnal insect chirred and stilled abruptly as the young man passed.

Within a rod of the pier some one called:

"My master!"

The voice came from a distance, but he knew whom he should see when he turned. Half-way across the field toward the quarries Rachel was coming, with a scroll in her lifted hand. He began to retrace his steps to meet her, but she noted the action and quickened her rapid walk into running.

"Thou didst drop this outside the camp," she said as she came near. "I feared it might have somewhat pertaining to the statue on it, and I have brought it, with the permission of the taskmaster." She stopped, and putting her hand into the folds of her habit on her breast, hesitated as if for words to speak further. Kenkenes interrupted her with his thanks.

"How thou has fatigued thyself for me, Rachel! Out of all Egypt, I doubt if I might find another so constant guardian of my welfare. The grace of the gods attend thee as faithfully. I thank thee, most gratefully."

The purpose in her face dissolved, the hand that seemed to hold somewhat in the folds of her habit relaxed and fell slowly. While Kenkenes waited for her to speak, he noted that a dress of unbleached linen replaced the coarse cotton surplice she had worn before, and her feet were shod with simple sandals—an extravagance among slaves. But the garb was yet too mean. The sculptor wondered at that moment how the sumptuous attire of the high-born Memphian women would become her. He shook his head and in his imagination dressed her in snow-white robes with but the collar of rings about her throat, and stood back to marvel at his picture of splendid simplicity.

"Hast thou not something more to tell me?" he asked kindly. "Do thou rest here on the wharf while we talk. Art thou not quite breathless?"

"Nay, I thank thee," she faltered. "I may not linger." The hand once again sought the folds over her breast.

"Then let me walk with thee on thy way. It will be dark soon."

"Nay," she protested flushing, "and again, I thank thee. It is not needful." She made a movement as if to leave him, but he stepped to her side.

"Out upon thee, daughter of Israel, thou art ungracious," he remonstrated laughingly. "I can not think thee so wondrous brave. For it is a long walk to the camp and the night will be pitch-black. Why may I not go with thee?"

"There is naught to be feared."

"Of a truth? Those hills are as full of wild beasts as Amenti is of spirits. And even if no hurt befell thee, the trepidation of that long journey would be cruel. Nay; Ptah, the gallant God, would spurn my next offering, did I send thee back to camp alone. Wilt thou come?"

She bowed and dropped behind him. Her resolution to maintain the forms of different rank between them was not characteristic of other slaves he had known. There was no presumption of humble gratitude in her manner when he would offer her the courtesies of an equal, but he had met the disdain of a peer once when he thought he talked with a slave. There was something mocking in her perfunctory deference, but her pride was genuine. Her conduct seemed to say: "I would liefer be a Hebrew and a slave than a princess of the God-forgotten realm of Egypt."

(To be continued.)

[Copyright, 1904, by the Bobbs-Merrill Co.]

[Readers who wish to get the whole of this great story may have their subscriptions begin with the Sunday issue of October 9, for which the first installment was printed.]

**Sailors are Bad Husbands.**

Divorces in the United States are on the increase, according to figures published by the Census Bureau. The latest show that five out of every 1000 men married are living in a state of divorce.

The census returns disprove the theory that early marriage leads oftenest to divorce. A note of warning is also sounded to women who persist in marrying men of the roving class, who enter on matrimony late in life, and for the guidance of those who ought to know it is figured out in cold and passionless statistics of just what classes of employment men are most frequently seen in the divorce courts.

Census figures on divorce reveal the relative fickleness of men according to their following in life. This table, based on the number of divorced out of every 1000 married, showed some interesting comparisons:

Soldiers, marines and sailors, 24; hostlers, 18; actors, 17; agricultural laborers, 15; bartenders, 15; servants and waiters, 13; woodchoppers, 12; musicians and teachers of music, 12; stock raisers, herders and drovers, 10; photographers, 10; paper hangers, 10; barbers and hairdressers, 9; lumbermen and raftmen, 9; clock and watchmakers and repairers, 9; painters, glaziers and varnishers, 9.—[Chicago Chronicle.

Geo. P. Taylor
Tailor and Haberdasher
GENTLEMEN'S NECKWEAR
Made to Order.
We are showing a beautiful display of French and English silk squares from which we are prepared to make up men's neckwear to order. Patterns are very handsome, colorings the latest and most fashionable—affording gentlemen the widest opportunity for the exercise of individual taste. Your inspection is invited.
HABERDASHERY DEPARTMENT GROUND FLOOR
No. 525 S. Broadway.
New Taylor Bldg.
Dirmer Ole. Ladies' Tailors. Third Floor

WE HAVE parties wishing to borrow $50,000 to $100,000 on gilt edge real estate security in the center of the city.
Have You Money to Loan?
R.A. Rowan & Co.
200 H. W. Hellman Bldg. Fourth and Spring

"That Dollar"
Invest Your Savings Safely.
Make the most of Your Money.
Save a Dollar at a Time.
The Realty Trust Co.
OF LOS ANGELES
6% Pays the Highest Interest on Savings and Gives the Best Returns on Investments. 6%
Capital Paid up, $100,000.00
Pays 6 per cent. on money left with it.
OFFICERS AND DIRECTORS
Walter Rose, President.
L. R. Garrett 1st Vice-President.
Chas. A. Elder, 2nd Vice-President.
A. C. Freeman, Secretary.
Wm. H. Kiler, Cashier.
Chas. Lloyd, H. L. Martin, James Cook, Ross T. Hickcox, I. W. Phelps, A. O. Martin
129 South Broadway
Phones: Home Ex. 666; Main 666

State Bank & Trust Company
WILL PAY
4%
ON TERM DEPOSITS
Open Saturday Evenings
from 6:30 to 8:30 to accommodate its friends and patrons. Safety Vaults for rent from $2.00 upwards.
—Please call and see us—
Corner 2nd. and Spring Streets

J. Tape Worms
And other Parasites Removed.
Dr. Smith & Arnold
203½ S. Broadway.

FURS Made to Order and Remodeled
D. BONOFF, Furrier, No. 219 So. Broadway

Banks.

OPEN SATURDAY EVENINGS 6:30 TO 8:30 TO ACCOMMODATE ALL DEPOSITORS, AND ESPECIALLY WAGE-EARNERS.
SECURITY SAVINGS BANK
THE LARGEST SAVINGS BANK IN SOUTHERN CALIFORNIA.

NEW LOCATION, NORTHEAST CORNER SPRING AND FOURTH—H. W. HELLMAN BUILDING.

SOME REASONS
WHY YOU SHOULD OPEN A SAVINGS ACCOUNT IN THIS BANK.
1st. It has the largest paid in capital and surplus, and resources of any savings bank in the Southwest.
CAPITAL AND SURPLUS - - - $513,000
TOTAL RESOURCES, OVER - $7,000,000
2d. It has a new and perfectly appointed banking room, centrally and conveniently located in one of the finest steel and fire-proof office buildings in the West.
3d. Its loans are first surveyed by a competent appraiser, then investigated and approved by a committee of eight directors. No more than 40 per cent. of the conservative value of the real estate is loaned, thus insuring the safe investment of the depositors' funds.
4th. It pays 4 per cent. annual interest compounded semi-annually.
OPEN AN ACCOUNT WITH $1.00 OR MORE AND ADD TO IT WHENEVER YOU CAN.
SAFE DEPOSIT BOXES
may be rented from $2.00 per annum up in our new and superior
SAFE DEPOSIT VAULT
which has been constructed with special reference to weight, strength, security, beauty of design and convenience.
WE CORDIALLY INVITE THE PUBLIC TO INSPECT OUR NEW BANKING ROOM.

HOME SAVINGS BANK
132 N. Spring St. Cor. Court
OPEN TONIGHT.
This Bank will be open tonight from 6:30 to 8:30 for the convenience of its patrons.
Open a Savings Account tonight—and watch your money grow!
4 Per Cent. Interest,
compounded twice a year, will be paid on your money here.
Small "Auxiliary" Savings Banks, of polished steel, will be furnished depositors free upon request. These little "Home" Savings Banks are unquestionably the finest ever before seen in the city.
A strong, conservative Bank.
Officers and Directors:
R. J. Waters, President. W. E. Spurgeon, Vice-Pres.
Isaac Springer, Vice-Pres. O. J. Wigdal, Cashier.
Dr. J. H. Bullard. Reese Llewellyn.
Herbert J. Goudge. Wm. Meek.
J. M. Hale. H. J. Whitley. C. M. Stoub.

OPEN TONIGHT
FOR CONVENIENCE OF
DEPOSITORS

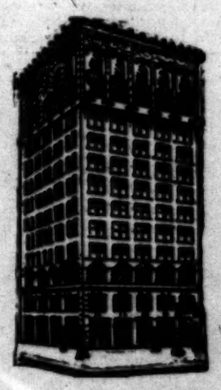

SOUTHERN CALIFORNIA SAVINGS BANK
THE BRALY BUILDING, FOURTH AND SPRING.
Over 20,000 depositors have placed their savings in this responsible banking institution, many of whom are unable to come in during the banking hours of the day. For their convenience and the encouragement of new depositors, this bank will be open
EVERY SATURDAY EVENING 6:30 TO 8:30.
GET A STEEL SAFE
FOR HOME SAVINGS

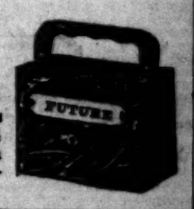


We furnish them. Wonderful incentives to thrift and accumulation. We pay 4 per cent. on term and 3 per cent. on ordinary deposits, with interest—compounded semi-annually.

UNION BANK OF SAVINGS
OPEN SATURDAY EVENINGS FROM 6:30 TO 8:30.

Open a savings account with this Bank tonight. Put your spare money to earning more money for you. A single dollar opens an account here.
FOUR PER CENT. INTEREST PAID ON DEPOSITS.
223 S. SPRING ST., LOS ANGELES.

GERMAN-AMERICAN SAVINGS BANK
CORNER FIRST AND MAIN STREETS.
Solicits the accounts of systematic savers and pays Four Per Cent. on all such deposits.
CAPITAL $200,000. SURPLUS $250,000. DEPOSITS $4,200,000.
M. N. Avery, President; Gail B. Johnson, 1st Vice-President; C. N. Flint, 2nd Vice-President; P. F. Schumacher, Cashier; W. F. Callander, Ass't. Cashier. Directors: L. W. Blinn, A. C. Bilicke, Dr. Jos. Kurtz, H. W. Stoll, Victor Ponet, M. N. Avery, Gail B. Johnson, P. F. Schumacher, C. N. Flint.
OPEN EVERY SATURDAY EVENING.

EQUITABLE SAVINGS BANK First and Broadway.
5% Paid on Term Deposits
Get one of our little Steel Safes for your home savings.
Money to Lend on Real Estate
W. J. WASHBURN.....President
ARCHIBALD DOUGLASS.....Vice-President
Pres. Los Angeles Stoneware and Sewer Pipe Co.
FRANK P. FLINT
Vice-President Los Angeles National Bank.
CHAS. S. BRADFORD
Stockwell & Bradford.
G. E. BITTINGER
Cashier Los Angeles National Bank.
P. F. JOHNSON.....Cashier
OPEN SATURDAY EVENINGS 6:30 TO 8:30 P.M.

CO-OPERATIVE SAVINGS BANK COR. FIFTH AND BROADWAY
DIRECTORS:
M. P. SNYDER, Mayor of Los Angeles, President; ARTHUR LETTS, Prop. Broadway Dept. Store, Vice-President; L. B. LANKERSHIM, Capitalist; A. C. BILICKE, Prop. Hollenbeck Hotel; F. U. NOFZIGER, Mgr. Nofziger Bros. Lumber Co.; WARREN GILLELEN, Pres. Broadway Bank & Trust Co.; DR. W. W. HITCHCOCK, 326-328 Laughlin Bldg.; J. B. MILLARD, Prin. Ninth Street School; W. E. CUMMINGS, Prop. Cummings Shoe Store; F. H. NICHOLS, Cashier; S. G. LEHMER, Secretary.
INTEREST PAID ON DEPOSITS. OPEN SATURDAY EVENINGS.

JOHN E. PLATER, President. ISAIAS W. HELLMAN, Vice-President.
W. M. CASWELL, Cashier. J. A. GRAVES, Vice-President.
LOS ANGELES SAVINGS BANK 4% On Term Deposits
230 N. Main St., Los Angeles. Money Loaned on Approved Real Estate.

DOLLAR SAVINGS BANK AND TRUST CO.,
N. E. Cor. Fourth and Broadway.
JAMES C. KAYS, President. W. G. TANNER, Asst. Cashier
4 Per Cent. on Term Deposits. Money loaned on approved real estate.

Building and Loan Associations.
6 PER CENT PAID ON SUMS OF $50.00 AND UP.
THE PROTECTIVE SAVINGS Mutual Building and Loan Association, 101 North Broadway. Send for booklet. Information cheerfully given.

TORRANCE AND DICKINSON
331 S. HILL ST. PHONES 88.
LOCAL BONDS AND STOCKS

Clearinghouse Banks.

| NAME. | OFFICERS. | | |
|---|---|---|---|
| American National Bank, S.W. Cor. Second and Broadway. | W. F. BOTSFORD, Pres. T. W. PHELPS, Cashier. | Capital.... Surplus and Profits | $1,000,000 75,000 |
| National Bank of California, N.E. Cor. Second and Spring. | JOHN M. C. MARBLE, Pres. J. E. FISHBURN, Cashier. | Capital.... Surplus and Profits | $200,000 115,000 |
| State Bank and Trust Company, N.W. Cor. Second and Spring. | H. J. WOOLLACOTT, Pres. J. W. A. OFF, Cashier. | Capital.... Surplus and Profits | $500,000 60,000 |
| Citizens' National Bank, N.E. Cor. Third and Spring. | R. J. WATERS, Pres. A. J. WATERS, Cashier. | Capital.... Surplus and Profits | $200,000 110,000 |
| Broadway Bank & Trust Company, 308-310 S. Broadway, Bradbury Bldg. | WARREN GILLELEN, Pres. R. W. KENNY, Cashier. | Capital.... Surplus and undivided profits.. | $250,000 108,000 |
| Central Bank, N.E. Cor. Fourth and Broadway. | WILLIAM MEAD, Pres. W. C. DURGIN, Cashier. | Capital.... Surplus and Profits | $100,000 50,000 |
| Southwestern National Bank, N.W. Cor. Second and Broadway. | JOHN S. CRAVENS, Pres. A. B. JONES, Cashier. | Capital.... Surplus and undivided profits.. | $300,000 30,000 |
| Commercial National Bank, of Los Angeles, 423 S. Spring st. | W. A. BONYNGE, Pres. C. N. FLINT, Cashier. | Capital..... | $200,000 |
| Farmers & Merchants National Bank, Cor. Main and Commercial. | I. W. HELLMAN, Pres. CHAS. SEYLER, Cashier. | Capital.... Surplus and Profits | $1,500,000 1,100,000 |
| First National Bank, S.E. Cor. Second and Spring. | J. M. ELLIOTT, Pres. W. T. S. HAMMOND, Cashier. | Capital.... Surplus and Profits | $500,000 750,000 |
| Los Angeles National Bank, N.E. Cor. First and Spring. | W. C. PATTERSON, Pres. G. E. BITTINGER, Cashier. | Capital.... Surplus and Profits | $500,000 300,000 |
| Merchants National Bank, N.E. Cor. 2nd and Main. | HERMAN W. HELLMAN, Pres. W. H. HOLLIDAY, Cashier. | Capital.... Surplus and Profits | $200,000 230,000 |

Trust Companies.

TITLE INSURANCE & TRUST CO.
(Corner Franklin and New High Streets.)
CASH CAPITAL AND SURPLUS $600,00.00
Issues Policies of Title Insurance. Issues Certificates of Title.
Acts in All Trust Capacities. TEL. EXCHANGE 12.
Los Angeles Trust Co.
Paid up capital and surplus $600.000.00
COR SECOND & SPRING STS.

Bonds and Investments.

ADAMS-PHILLIPS COMPANY
315 SOUTH BROADWAY. (A Corporation 1893.) PHONE HOME 937.
GOVERNMENT MUNICIPAL BONDS Bought and Sold. SCHOOL AND QUASI-PUBLIC CORPORATION
Louis Blankenhorn | Investment Stocks and Bonds. | 211 Douglas Block, 3d and Spring.
B. F. Lewis & Co. | 219 West First St. | Dividend and Prospective Dividend Stocks

Two Heads are better than one
The work of this company is the result of the combined experience and energy of many able men.
Merchants Trust Company
Paid up Capital $250,000.00
203 South Broadway

# San Bernardino, Orange and Riverside Counties.

[NEWS REPORTS FROM TIMES CORRESPONDENTS.]

## ACID MISTAKEN FOR BEER?

### SAN BERNARDINO WOMAN HAS NARROW ESCAPE.

**Husband Says Two Friends Also Took the Poison, but Declines to Give Their Names—Long Tunnel for the Arrowhead Reservoir Company Contracted for.**

SAN BERNARDINO, Oct. 14.—Mrs. J. M. Perry drank carbolic acid late last night, and but for the speedy arrival of Dr. Pratt would have died. Her husband explains that they had just returned with two friends from the theater and while drinking beer Mrs. Perry in some manner mistook a bottle containing poison for beer and discovered her mistake only when the glass had been drained. Her screams threw the party into confusion, and while Perry was absent for a physician the two friends in their excitement repeated Mrs. Perry's mistake and both were painfully burned. He refuses to divulge their names. Rumor says Mrs. Perry was alone at the time, Perry having gone to the theater with another woman, driving his wife to desperation, and that she deliberately attempted suicide. The entire house smells strongly of the acid.

FOUL PLAY FEARED.

Roy Jeffers has mysteriously disappeared from Highland and his relatives, who reside in Kentucky, and friends in this county, are much concerned over his absence. Two months ago he left Highland, intending to return to Kentucky, first depositing several hundred dollars with a local mercantile house. Since then he has not been heard from, and foul play is feared.

LOCOMOTIVE BLOWS UP.

The explosion of a Santa Fé engine on the Barnwell branch, between Goffs and Manvel, yesterday, almost cost the lives of Engineer McEntree and Fireman Fields, who were painfully scalded as they leaped from the cab. The explosion was caused by the falling of the crown sheet as the locomotive was puffing up the steep grade, the bolts being unable to withstand the enormous pressure.

HERMIT WOULD DIE.

W. H. Gallanah, a well-known character about town, was arrested late last night while contemplating suicide, having bought a quantity of cyanide of potassium for that purpose. His intentions were made known to friends whom he bade farewell, stating that they would never again see him alive. Officers went to the hermit's little shack on Third street and watched him through a window, as he sat upon his bed, poison in hand, pondering over the easiest way to take the stuff. He regretted the interference, and gave the officers a hard fight. The man has lived alone for years, about two years ago moving into his present quarters, made grewsome by the death of another old hermit, who had expired probably two weeks before being discovered. "Old Billy," as the present occupant is called, is reputed to be possessed of considerable wealth.

PRESCOTT FOR BARD.

In a stirring speech before the Roosevelt Club tonight, Gen. F. C. Prescott, Republican candidate for Assemblyman from this district, set at rest all doubt of his position on the Senatorial question by declaring that if elected he will not forget the action of the county convention in indorsing Thomas R. Bard. This declaration received enthusiastic applause. It assures Prescott's election, as the Democrats had hoped to make political capital of his silence.

BERDOO LINES.

The Arrowhead Reservoir Company has let a contract for a tunnel connecting the Grass Valley reservoir with the Little Bear Valley reservoir, to cost about $50,000. The tunnel is to be 3700 feet long.

R. Baldwin, who tried to kill Fred Heap last night, having found the latter in a room with his wife, was fined $15 this morning for carrying concealed deadly weapons, a similar fine being taxed against Heap.

Three coyotes and two wild cats kept at Urbita Springs as exhibits got into a fight yesterday, the coyotes devouring the cats after a sharp struggle.

Peter Johnson, a Santa Fé employé, lost a foot this morning. It was crushed in the turntable and had to be amputated.

## ONTARIO.

### BRIEF MENTION.

ONTARIO, Oct. 14.—The Current Events Club held the first meeting of the year yesterday afternoon at Odd Fellows' Hall. The attendance was large and many new members were received.

The trustees have engaged E. C. Harwood to take charge of the Spanish classes in the High School. Mr. Harwood is a graduate of Stanford University and took three years of post graduate work at Columbia. He spent considerable time in the City of Mexico, where he gained a thorough knowledge of the Spanish language.

C. E. Harwood, A. W. Burt, Amos Allen and John H. Baker made up a hunting party which left yesterday morning for Lake Elsinore to be ready for the opening of the quail season. They intend to be gone two weeks.

Mr. and Mrs. J. R. Pollock have returned from an extended Canadian trip.

## COLTON.

### TRAVELERS' ADVENTURE.

CALTON, Oct. 14.—Clyde Wilcox and James Smith, two Colton boys who left about two weeks ago for a horseback trip to Yosemite Valley, are having adventures. The boys have just crossed 144 miles of desert land. Mr. Wilcox received a letter, posted at Bakersfield, in which he tells of a warm time the other night at Gorman Station, an old government supply station which has been abandoned. The boys rode up about dusk and asked for accommodations for their horses over night. The population of the station consisted of two drunken men and several dogs; the buildings, one saloon and a stable. The men directed the boys to the stable, followed them thither, and while the travelers were busily occupied, took possession of their rifles. For explanation of this action the boys did not wait, but removed their coats, that their six-shooters might show.

The hospitable landlords then invited their guests into the saloon for a drink, but were politely refused. They next suggested a game, but again their efforts to entertain were unappreciated. They requested that the boys bring their blankets in and sleep on the bar-room floor and drink something to warm them. But they declared that the fresh air was most agreeable to them.

The boys pulled out over fences and brush and climbed a steep wall in a ravine. Here James kept guard with a [illegible] while Clyde mixed up chocolate and water by way of supper. Before they had finished their repast, they heard the voices of the enemy and the barking of the dogs as they searched for the "guests," but failed to find them. The boys secured their horses early the next morning and departed.

Seth Hartley sold a cottage yesterday on Ninth street between D and E to E. G. Adams of San Bernardino; consideration, $1500.

There are many strangers in Colton and the demand for houses is increasing. Mr. Hartley expects to build four or five houses on North Ninth street within the next few weeks.

About sixty days ago an individual came to Colton and obtained an option on an acre of land on the Star place on Olive street, which adjoins the Santa Fé. The promoter, E. M. James, refused to give information further than that he was the agent for Frederick H. Venker of Los Angeles, and represented interests contemplating a large establishment which would be a benefit to that part of town. This morning the deal was closed and a party is surveying the land. Within a few days they promise to enlighten the public.

## SWIFT DEATH FROM A WIRE.

### MEXICAN YOUTH ELECTROCUTED NEAR RIVERSIDE.

**Coroner's Jury Blames Owners of Plant for Not Having High-voltage Transmission Line Properly Insulated—Governor Arrives Day Ahead of Schedule for the Rally.**

RIVERSIDE, Oct. 14.—Pefario Corilla, a sixteen-year-old Mexican boy, was electrocuted this afternoon at the Church pumping station in Terquesquite Arroya, just west of the large flume of the Riverside Water Company,

Riverside Christian Church, to be Dedicated Tomorrow, and Rev. George Ringo, Pastor.

by accidentally grasping the bared end of the electric wire carrying power to the fifty-horse-power engine operating the pump. The boy was walking around the pumphouse on a ridge of sand recently thrown up from a new well, and his bare feet on the wet sand made the shock instantaneous and severe enough to cause swift death. José and Poncho Alvirto and Ramariz, who were working at the plant, were in sight of the boy when he fell. The only mark found on the body was a burned place between the little and fourth fingers, evidently where he had grasped the wire. The remains were brought to the undertaking parlors of Squire & Flagg, where the inquest was held at 7 o'clock tonight. The Coroner's jury blamed the owners of the plant for the fatality in not having their high-voltage wire properly insulated. It is said a damage suit will be brought.

GOVERNOR ARRIVES.

Gov. and Mrs. George C. Pardee and children arrived unexpectedly today and are at the Glenwood. The State Committee got its dates twisted, and the Governor expected to speak here this evening, but he says he is glad of the chance for a day's rest, and knows no place he would rather spend it than in Riverside. Owing to his early arrival, the reception with band and marching club, which had been planned for him tomorrow morning, has been dispensed with, and instead the Sherman Institute Band came up in force this evening and serenaded.

Owing to the sickness of Rev. F. M. Dowling of Pasadena, Rev. C. C. Chapman of Fullerton has been invited to take the chief part in the dedication, Sunday, of the new Christian Church at Seventh and Lime streets.

## SANTA ANA.

### SMITH'S HIGH ESTIMATE.

SANTA ANA, Oct. 14.—Hon. S. C. Smith of Bakersfield, nominee for Congress from the Eighth District, who spoke here at the Operahouse last night, makes the prediction that his district will poll a majority of fully 7000 votes for Roosevelt and Fairbanks. Smith makes the estimate after a careful canvas of the entire district and upon the figures furnished him by the party leaders in the several counties. This figure is considerably larger than for any previous election. Since opening his campaign in Orange county on September 24 Smith has spoken almost every night in towns from one end of the district to the other.

YOUTH SKIPS.

Clarence Rosenbaum, the fifteen-year-old son of Oscar Rosenbaum of Capistrano, ran away from home yesterday and so far has eluded efforts of his parents and officers to find him. He came to town, twenty miles, with a load of hay, and after delivering it hired a man to take the team back to his home. As learned later, the boy then went to Orange by motor and from there bought a ticket to Fullerton. His movements since that time cannot be discovered. The runaway is 5 feet 2 inches tall, weighs 130 pounds, and in a brown suit with black hat. Two scars on the face are noticeable and would identify him.

PASTOR WELCOMED.

Rev. T. C. Miller, new pastor of the First Methodist Church, was welcomed to his pastorate with a congregational reception in the church parlors. Brief addresses of welcome were given by J. C. Thomas, Miss Bloodgood, Rev. George S. Clark of the Methodist South Church, Rev. L. L. Lane of the Christian Church, Rev. A. H. Nickell of the Immanuel Baptist Church, and Rev. F. Watry of the Unitarian Church. Mr. Miller responded with a talk upon the church and its work, responding to the expressions of welcome that had been tendered him. Musical numbers were rendered during the evening by an orchestra and vocalists.

ORANGETTES.

James A. Colby, the insurance man arrested yesterday for defrauding the Iowa stables out of livery hire and for stealing medical examination blanks from the office of Dr. Ida B. Parker, compromised the latter case today by settling in full for the blanks he took and paying costs of the proceedings. He is out on bail, waiting trial on the other count.

George W. Glenn and Zoraida L. McMillen, both aged 23, and residents of Bakersfield, were married here this morning.

Rev. Francis Davies, pastor of the First Congregational Church for the past year, has tendered his resignation to take effect April 1, 1905.

The Democrats will hold the opening meeting of their campaign for this county at Anaheim on Friday evening, October 21. Dr. W. T. Lucas of Santa Barbara, nominee for Congress, will be the speaker, and other local candidates will appear. The following night the same speakers will address a Santa Ana audience.

## FULLERTON.

### BAPTISTS CONCLUDE.

FULLERTON, Oct. 14.—The Santa Ana Valley Baptist Association closed its two days' session here last night by electing Rev. W. F. Taylor pastor of the First Baptist Church of Riverside, moderator, and Rev. A. H. Nickell of Santa Ana, clerk and treasurer. The next meeting will be held at Redlands next year, beginning the second Wednesday in October. The association decided to support one station in the foreign-mission field the coming year.

## THIEVING GANG TO BE TRAILED.

### SUPPOSED TO HAVE STOLEN HORSES FOR YEARS.

**Orange and Los Angeles County Officers Believe They Are on Track of Band of Law-breakers—Bustamento Reported to Have Been Sent up Before.**

ANAHEIM, Oct. 14.—Officers of Orange and Los Angeles counties believe they are on the trail of a band of horse thieves who have been actively engaged in the business for two or three years, operating in Los Angeles, Riverside and Orange counties. During the past year over twenty horses have been stolen in this county alone. It is believed by the officers that some or all of the three men arrested the past few days for horse stealing are connected with this band of law breakers and they hope to make more arrests within a few days. Detective work is now being done along this line daily and sensational statements may be given out soon. Since the arrests were made a few days ago people who have missed horses the past few months have been reporting the cases to the officers, who are on the lookout for the missing animals. Mr. Bishop of La Habra is anxious to locate a valuable horse that was stolen from his place some time ago. Assemblyman Carter of Los Angeles county believes this same band stole a valuable horse and a rubber-tired rig from him several months ago.

The officers of this and adjoining counties are trying not only to run down the entire gang, but hope to locate the headquarters of the thieves in the hills of some of the counties. Ramon Corona, a brother of "Chappo" Corona, who was arrested a few days ago with others on a charge of horse stealing, was here from Rincon today. He said he is not in any way connected with the alleged stealing; that when officers met him at Rincon they asked to see a certain horse in the pasture, and as there were two of his friends there and they were going to the ranch anyway, he asked one of them to drive up the horse that Chavez wanted to see, and they did so. The fact that their horses were dripping wet was not because they wanted to warn anyone or drive any horses away. Corona said that if there were at any time any stolen stock in the pasture he was not aware of it.

It is reported here this afternoon that Bustamente, one of the men arrested the past week, served a two-year sentence from San Diego on a like charge, having stolen a horse at Oceanside.

F. B. Kealiher and Annabelle Beach, residents of Anaheim, were married in Los Angeles yesterday.

S. S. Federman and family of Los Angeles, formerly of Anaheim, will leave next week for New York to attend the wedding of Miss Florence Federman to Dr. Greenfield, a prominent physician of that city.

## ORANGE.

### NEWS NOTES.

ORANGE, Oct. 14.—At a meeting of the Orange Union High School trustees six bids for the new building were considered. They ranged from $28,365 to $35,135. All were according to the plans submitted by Architect Dudley, and were rejected on account of exceeding the specified amount. The board finally directed C. B. Bradshaw of Orange to draw up satisfactory plans for the new structure strictly within the $25,000 limit.

The statement of Postmaster M. B. Towne of the business for the six months just closed shows an increase of $2459.44 over the corresponding period of last year.

The school district of Newport Beach voted $5000 bonds for a building.

## VENTURA.

### THOMPSON RANCH SOLD?

[SPECIAL CORRESPONDENCE OF THE TIMES.]

VENTURA, Oct. 14.—The air is again surcharged with rumors of the sale of the Dixie Thompson Rancho, the largest lima bean ranch in the world, which adjoins this town on the east, and which has an ocean frontage of five miles or so. The rancho comprises a magnificent body of land, and contains over 2000 acres. Of this about 1500 acres is upland and usually all planted to beans. Immense crops are raised each year.

For some time and up to the 6th inst. Frank Carolan of San Francisco and Burlingame had an option on the ranch at the purchase price of $435,000. It was proposed to make of the ranch another Burlingame, where swelldom might sport without fear of being crowded and rubbing against the proletariat. Now it is again reported that the Carolan option has been renewed, and the sale consummated.

A Los Angeles man representing a realty syndicate has recently been on the ground with an offer to purchase half of the ranch. His people wanted that end adjoining this city, the purpose being to build a Ventura addition and sell off beach lots to home seekers. This proposition was not listened to for the reason that the ranch will not be sold by the owner, Mrs. Thompson, except as a whole.

SNATCHING THE BEANS.

Bean-buyers are all over the county are snapping up all the limas they can get at 4 cents a pound. This price, however, is for No. 1 beans, or those which are recleaned and had no rain fall upon them. The beans which were caught in the rains will be spotted and will require careful handling. While many are selling at 4 cents, there are others who will not let go even at that handsome price. They confidently expect limas to go as high as 5 cents. Beans have reached this latter figure in the county, but not often. Even 4 cents is a rather inflated price for limas and there are pessimistic people who say the price will fall before it will rise.

It turns out there were fewer beans spoiled in this county by the rains than was thought at first estimates. It was the prospective loss by the rains which caused the price to jump, and it is said that when the real loss is known, beans will take a slump. Commercial Agent Shillingsburg of the Southern Pacific, whose duties call him over the district in which limas are mostly grown, says his estimates are far below those of loss at first given. He thinks not over 7000 or at most 8000 bags were lost in Goleta, Carpenteria and Ventura, and he places the loss in the latter county at much less than in either of the two other districts.

There is considerable excitement among walnut growers over the offer of better prices for their nuts than the association figure of 11 cents a pound. Several growers in the county have sold at greater than association prices. The opinion prevails in some quarters that this peculiar state of affairs marks the entering wedge by certain parties to break the backbone of the association.

## CHRISTIAN ENDEAVOR.

### THE SHADOWS WE CAST.

**Terse Comments on the Uniform Prayer-meeting Topic of the Christian Endeavor Society, the Baptist Young People's Union, the Epworth League, etc., for October 16: "The Power of Personal Influence."—(John i, 35-39.**

By William T. Ellis.

Everybody has an influence which is as constant as his shadow in the sunlight. It goes with him everywhere, though he seldom thinks upon it, and by it men are either helped or hurt.

What we are is more influential than what we say.

The other day I had occasion to meet within an hour two men. The first was cold, selfish, material. I left him, after a commonplace conversation, with a feeling that virtue had gone out of me; I was not so strong or so peaceful as I had been a few minutes before. Then I called upon a friend who is one of God's noblemen. To approach him was like entering the tonic atmosphere of the Colorado upland. New enthusiasm, new confidence in myself and my fellows, new zeal for best things were imparted by that fifteen minutes' interview upon ordinary topics. Neither of these men thought for an instant of the influence he was exerting upon the visitor; it was the man's personality unconsciously speaking forth. Yet in similar fashion, for good or ill, each one of us is affecting every person whose life touches his.

Power to influence men is imparted by dwelling under the influence of God's spirit.

The Theosophists have a notion that each soul carries about with it a definite color. Thus one is red or green or blue or violet or yellow or some other color, depending altogether upon one's character. Like most vagaries, there is a truth back of this; the truth of personal influence. Every person does create and shed an "atmosphere" which affects other persons. This atmosphere is more potent than definite words or deeds; by it our influence upon others is chiefly determined. The power of personal influence is, after all, simply the power of personal character.

Be noble and the nobleness that lies
In other men, sleeping but never dead,
Will rise in majesty to meet thine own.
—[Lowell.

Every one influences some one.

Be your best for Christ's sake and Christ will make that best count for the world's sake.

Little brother imitates big brother; big brother imitates father; father, consciously or unconsciously, imitates some one else, who in turn is affected by the example of still another, and so the stream of influence goes on widening endlessly. Truely, "no man liveth to himself and no man dieth to himself."

The common deeds of the common day
Are ringing bells in the far away.
—[Buxton.

The loftly life lifts.

The surest way to lose one's influence is to be ever thinking about it. That state of mind results in self-consciousness, in posing, in cant and in hypocricy. The men whose faces shine do not know it themselves. The most potent influence is always unconscious. The person who sets out to be a good example generally succeeds in being a prig. The springs of conduct must lie deeper than this if they are to become streams of refreshing for the thirsty.

The humblest person may influence another who could not be touched by the wisdom of the greatest thinker, the eloquence of the finest preacher or the force of the strongest personality. Everybody can move somebody who is responsive to nobody else.

Every personality is a message.

"Your life makes so much noise that I cannot hear what you say," was the apt rejoinder to a hypocrite who was canting piously. Character always outsounds profession. No one's influence rises superior to his life. Eloquence without genuineness is but sounding brass, and brilliance without sincerity but a clanging cymbal.

A smile or a frown may influence some one's day for happiness or misery.

We cannot travel very far along the highway of life without having occasion to revise our estimate of what is trivial and what is important. A single unconscious word may make or mar a human life. A trifling suggestion may wreck a soul, as a misplaced spike may wreck an express train. Life's determining factors are not its great events, but its unpremeditated, unseen and unreckoned influences. The commonplace mothers, and the little country schoolhouses, bulk larger in history than the statement of the palaces.

## CHURCH SERVICES.

### SUNDAY, OCTOBER 16.

FIRST CONGREGATIONAL CHURCH, Hope near Ninth. Rev. Wm. Horace Day, pastor. Rev. Warren F. Day, D.D., pastor emeritus. Mr. W. F. Skeele, organist; Mrs. C. G. Stivers, soprano; Mrs. C. E. Richards, contralto; Mr. J. J. Helder, tenor; Mr. Henry Clifford Lott, bass and choirmaster. Take W. Ninth st., Vermont ave., or Westlake cars to Hope. Seats free. Morning service, 11, Rev. H. H. Wykoff of San Francisco will preach; evening service, 7:45, the pastor will preach on "The Plymouth and the Pilgrim." Illustrated with stereopticon. 15

FIRST PRESBYTERIAN CHURCH, Figueroa and 20th sts. Rev. Frank de Witt Talmage, D.D., pastor. Services at 11 a.m. and 7:30 p.m. Morning communion and ingathering of new members; evening, Dr. Talmage's subject will be "The Falling Leaves." A cordial invitation is extended to all, and especially to those without a church home. Take Washington or University cars to Figueroa and Washington and walk one block south or Grand-ave. car to 20th st. and walk one block west. 15

PLYMOUTH CONGREGATIONAL CHURCH, 21st st. and Lovelace ave. Take University and Garvanza car to 21st st. Rev. J. H. Mallows, pastor, will preach at 11 a.m.; subject, "An Opportunity for Christians;" 7:30 p.m., a sacred concert will be rendered by choir; male quartette and other talent. 15

IMMANUEL PRESBYTERIAN CHURCH, corner of 30th and Figueroa st. Rev. Hugh K. Walker, D.D., the pastor, will preach tomorrow at 11 a.m. and 7:30 p.m.; subjects, morning, "The Man Whom the World Still Needs;" evening, "The Correlation of Forces for Righteousness in Los Angeles." 15

CENTRAL CHRISTIAN CHURCH, NEW chapel, 410 E. 21st st. Maple-ave. cars direct; Main-st. or San Pedro cars two blocks. D. A. Wagner, minister. Preaching Lord's Day 11 a.m. and 7:30 p.m.; conference and testimony meeting, 6:30 p.m.; prayer meeting Thursday, 7:30 p.m.

INDEPENDENT CHURCH OF CHRIST, Simpson Auditorium, Hope st., between Seventh and Eighth. Rev. J. S. Thomson, pastor. Subject of sermon, Sunday morning, "Christ's Doctrine of Conversion." The services begin at 10:45 a.m.; Sunday-school at 9:30 a.m.; everyone welcome. 15

MRS. BENJAMIN FAY MILLS WILL GIVE a special address on "Tolstoy, the Man Who Lives His Faith," Blanchard Hall, at 11 o'clock. Violin solos by Mr. Alfred Walper. School of Religion and Ethics for children and young people at 9:45, Blanchard Assembly Hall. 16

GOSPEL TABERNACLE CHURCH, 327½ S. Spring st. Rev. J. Hudson Ballard, pastor. Regular services, 9:45 a.m.; Bible-school, 11 a.m.; preaching by the pastor, who has just returned from the East. 7 p.m., Young People's meeting.

CENTRAL AVENUE CONGREGATIONAL Church, corner 25th st., N. L. Rowell, D. D., pastor. Morning: "The Word Only." Evening, "Gold Tried in the Fire." Pope and Newton, Oct. 30. 15

FIRST ENGLISH LUTHERAN CHURCH, 8th and Flower, Rev. Herbert J. Weaver, pastor. Theme at 11, "A Searching Question." At 7:30, "The Power of Influence." All welcome. 15

VERNON CONGREGATIONAL CHURCH, Vernon and Hooper aves.; 11 a.m., "Prayer as a Factor in the Extension of God's Kingdom;" 7:30 p.m., "Saved to the Uttermost." 15

SECOND UNITED PRESBYTERIAN Church, Washington and Santee sts., Rev. Henry W. Crabbe, pastor. Services at 11 a.m. and 7:30 p.m. 15

KNOX PRESBYTERIAN, W. 36TH AND Main. Rev. W. S. Young, D.D., pastor. Services as usual, 11 a.m. and 7:30 p. m.


# Line is Open

Again And

## Santa Fe Trains Running

Regularly over our own tracks. We are now in good shape to handle business

## To the World's Fair

Only four more days for sale of Excursion Tickets—Oct. 19, 20, 26 and 27. St. Louis and return $67.50; Chicago and return $72.50

## You Ought to Go!

E. W. McGee, C. P. & T. A. 200 South Spring Street

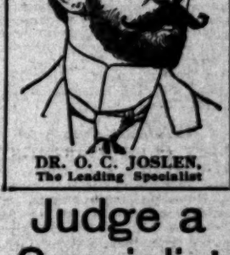

DR. O. C. JOSLEN, The Leading Specialist

## Judge a Specialist

BY THE CURES HE ACCOMPLISHES.

There are specialists and specialists. Some are an honor to the medical profession others are not. A specialist who has completely mastered the branch of disease he claims to cure, and has a long list of actual cures to his credit, has attained a high position as a practitioner. Unfortunately but few specialists ever attain the rank in their chosen field as has Dr. O. C. Joslen, who richly deserves the distinction of "The Leading Specialist" in men's diseases.

**Weakness** Thousands of men have been cured by me of this ailment. Some had tried other treatments only to meet with disappointment. My method is absolutely the only one that will thoroughly and permanently cure weakness. If you are afflicted, consult me, free of charge, either at my office or through the mail.

Contracted disorders, Varicocele, Stricture, Piles, and Specific Blood Poison are cured by Dr. Joslen in the shortest time and in the most thorough manner.

"Live All Your Years A Man."

My copyrighted pamphlet — Send for it—It's free—Mailed in plain sealed wrapper.

Dr. O. C. Joslen,
Cor. Spring and Third Streets.
Ramona Block.
305½ S. SPRING ST.

## Sunshine All the way

That is one of the charms of the El Paso—Rock Island Route to Kansas City and Chicago. It runs through land where winter is unknown.
Tickets, 237 So. Spring St.

## REGAL

THE SHOE THAT PROVES
All styles for Men and Women
$3.50—no more; no less.
222 WEST THIRD STREET.

NEW FALL SHOES
—$3.50—
C. K. Baker
239 SOUTH SPRING STREET

WINDOW SIGNS
THE ENAMELED SIGN & LETTER CO.
339 South Los Angeles St.
Ring Up Home 5442.
THE BEST SIGNS FOR ALL STORES, ETC

## Liquozone FREE

Any sick person who has never used Liquozone, should write the Liquid Ozone Co., 459-460 Wabash Ave., Chicago. They will send you an order on your druggist for a 50-cent bottle free, if you will state the disease to be treated.

# Open

## Running

n tracks.
shape to

## 's Fair

or sale of
ct. 19, 20,
d return
rn $72.50

## o Go!

uth Spring Street



# Los Angeles County.

(NEWS REPORTS FROM TIMES CORRESPONDENTS.)

### AYS HE'LL SUE DAUGHTER TOO.

### ...L OF PASADENA ASSERTS SHE CAME BETWEEN.

### ... Come Out on Sunshine ..., According to the President ... Says It's All Right—Little ... Cupid Breaks up Family—Mrs. ... Child Arrives.

PASADENA, Office of The Times, 37 South Raymond avenue, Oct. 15. Attorney Mitchell, attorney for Lansing Jones, who yesterday filed suit against Mary G. Banta Jones for maintenance and support, declares that the suit is out of the way, and that will be brought against Mrs. Jones. Fierce, a daughter of Mrs. Jones by a former marriage, for $50,000 for alienation of affection. The parties are well known in Pasadena. Mrs. Jones, who is 45 years of age, was married to Mary G. Banta until February 12, 1903, when she married Jones at Yuma, Ariz. She owned, and still owns, considerable property in Pasadena, and property is said to be worth about $100,000. Jones is 39 years of age, and the two lived happily for awhile, but remember the husband was ejected, and suffering with chronic rheumatism and having but 15 cents in his pocket, the daughter who is now living with having come between the husband and his wife of William Jones, former owner and proprietor of the Green Villa, now the Anderson flats, on North Raymond avenue. Mrs. Jones is staying with her mother, who is a well-to-do gentleman is now living in Chicago, of his by a former marriage, Mr. Shirley, San Diego county, Jones has retained A. R. Metcalf, to defend her.

### SHE COMES OUT.

Last night, sometimes we get out of the sunshine, and sometimes of the shadows," said President Curtis White Owen last night in speaking of the trouble of the Sunshine Club. "It was all a mistake about the woman, to whom I refer. The league will not take any talk against it, but will stand by. We are going right on with our work.

In accusation that the rent for the club had not paid and that the furniture was taken away because not paid, there is here a receipt for the rent and the furniture was returned to the man after we had paid it. We decided to give up the office because the secretary, Dickinson, could not be with us on account of her ill health, and before her resignation on account of it has not been accepted.

"The statement that I had collected money which to buy badges and that I kept them, we need $200 more for the membership according to the arrangement with the board. I am to receive that amount. I collect for my trouble in going ahead and buying more, and then the badges are bought. They have been bought."

### FAMILY MARRIED.

The family broken up an engagement in North Los Robles avenue, which marks ago August H. Barrett, and daughter, were living at home. First Gay Barrett is the little god and took Ethel Flagstaff, Ariz. She was a native of Los Angeles. On the 13th Mr. Barrett Sr., was married to Dr. E. L. Conger to Mrs. Lucy of East Washington street, Pasadena. Miss Ruth has gone to Oklahoma to be gone from November 1 to Rev. Dr. Conger, who is well known city, where he grew up.

### ...FIELD ARRIVES.

Mrs. A. Garfield, widow of the late President, arrived late yesterday at Hotel Maryland, where her sister, Mrs. Rudolph S. Mrs. Garfield's fourth visit to Pasadena and she will remain until her handsome Orange Vista street is completed. The two ladies come from Washington and were two days longer than they had expected, as there was much delay on the Santa Fe. Despite the fatigues, Mrs. Garfield looks better than her usual self.

### ...FROM A ROOF.

..., a carpenter, yesterday fell with a severe fall while some houses being built by Oppenheimer on North Lake avenue. Kennedy was taken to his home with heart failure and vomiting and tumbled down the second floor. He was unconscious and died at 7 o'clock. The shoulder was broken and he suffered internally. Mr. ... a man beyond middle age, and it is believed he will recover. He came from the East only a few days ago and have been living with his son on North El Molino avenue, near Illinois street.

### ...ER BITS.

The Sunshine Club is preparing to ... a rousing reception ... next, when he will make a rally. A dinner at Hotel Green is to be a feature.

... Walker, aged 65 years, died at the home of her son, ..., No. 75 Waveriy Drive. ... will be held Sunday afternoon.

... exhibition opens today, ... much doing about Pasadena. Way, deputy game warden, ... party all the property ... is marked forbidden ...

... Congregational Church, at ... of Sierra Marengo avenue ... has been so far finished ... the Sunday-school room ... about a week from next ...

... of Lelch J. Petrie, son ... Mrs. A. L. Petrie, will be ... of Reynolds & Van ... 3 to 5 p.m. Postponed ... account of non-arrival ... the East, Mr. and ...

... announcements ... Worcester avenue ... at Wadsworth's.

### ...NTA MONICA.

...ROAD WORK.

...Oct. 14.—An impetus ... is about to ... much for ... as well, as ... the main Ocean ... The Pacific ... gravel and ... avenue, ...

near Sawtelle, as far west as Twenty-sixth street, Santa Monica. There the county will take up the work and complete it westward to the city limits at Seventeenth street. Simultaneously with this work the Pacific Land Company will lay its mains along the highway for the purpose of supplying the Artesian tract with water.

### FISHERMAN DIES.

A Swedish fisherman named Sundbery, well known up and down the Coast from Redondo to the long wharf, walked in here yesterday from Redondo and died suddenly from heart failure at an early hour this morning in a barn just off Third street, where he was sleeping. At first it was thought to be suicide, but it develops that death was from natural causes. Sundbery was sick when he arrived here. On a card he wrote the name of his brother, but was too exhausted to write of himself. This brother is Oscar Lundbery, No. 128 East First street, Los Angeles. The dead man leaves a family, supposed to be residing in Redondo or one of the beach settlements near there.

### MINOR MENTION.

At Glendale on Saturday, November 19, Bonnie Barrow and Marian Sadler, representing the Santa Monica High School debating team, will open the series of intercholastic debates of the Southern California Debating League, in a forensic discussion with the Glendale team. The question is to be selected by the Glendale orators from a number proposed by Santa Monica's representatives.

May Mitchell, defendant in a divorce suit under consideration by Judge York, brought by C. A. Mitchell, is the woman who keeps house for a Pacific-street spook doctor named Kimball. She is the woman who, Henry Leter asserts, recently attacked him with a pitchfork. He applied to the police for protection against her.

Mrs. A. M. Guidinger arrived home last night after a visit of six weeks to the World's Fair.

Mrs. H. W. Nesbit is here from San Bernardino for a few weeks.

Dr. N. R. Smith, who has been sick at Hollywood, returned home today.

## SAN DIMAS.

### LEGAL FIGHT COMPROMISED.

SAN DIMAS, Oct. 14.—There is rejoicing among the orange growers of this district over the appointment of James Drumm of Pomona as manager of the San Dimas Citrus Union. Drumm is considered one of the most capable and popular men in the orange-packing industry.

The law suit of the San Dimas Irrigation Company and the Glendora-Azusa Water Company has been compromised out of court, by the terms of which one-half acre of land about the Fort Smith pumping plant is deeded to the former company, together with other considerations, and $1125. Thus is a long legal battle amicably settled. This controversy commenced during the régime of A. B. Smith, the former manager of the San Dimas Irrigation Company, and who installed a number of deputy sheriffs with guns to protect its interests. It is in memory of a bloodless conflict waged there some years ago, that the pumping plant is now called Fort Smith.

## GARDENA.

### M'KINLEY HOME QUARANTINED.

GARDENA, Oct. 14.—Owing to two cases of diphtheria in the McKinley Industrial Home that institution has been quarantined and the sixteen boys who have been attending the Gardena grammar school from there are detained in the home.

The recently-prescribed course in agriculture is pursued with much interest by the pupils in Principal List's room of the local school. Experiments are being conducted with various soils, in seed germination and in root development.

The ten acres recently purchased of Postmaster C. E. Wallin by J. H. Bathrick is being subdivided into village lots. The addition is just west of the townsite.

P. Zacherese and five Greek associates have leased forty acres of alfalfa land lying north of the pumping plant of the Strawberry Park Water Company, and will devote it to the raising of vegetables and fruits.

## OCEAN PARK.

### AMUSEMENT PLAZA.

OCEAN PARK, Oct. 14.—Some years ago the Los Angeles Y.M.C.A. maintained a summer camp ground on a grassy plot near the sea near where the business section of South Second street now flourishes. This plot, which was the scene of many a merry meeting and picnic party, has been set aside by the electric road as an amusement plaza.

Victor H. Lindan, late of Chicago, is building a frame storeroom on South Second street and as soon as it is completed will open a dry-goods store.

The ditch is being dug along Speedway to receive the terra cotta conduits of the Home 'phone's underground service.

L. D. Sale of Los Angeles has under construction on Westminster avenue near Trolleyway an eight-room residence of two stories. The structure will cost $3500. E. E. Lott is building a $400 rear cottage on Center street; J. A. Bowden of Detroit, Mich., is erecting a $3000 bungalow at No. 6 Breeze avenue.

Mr. and Mrs. F. J. Reagan and Miss Emma Garsfield of San Francisco are at the Casa Del Mar.

Mrs. Florence Rice and Mrs. S. A. Rice of Ventura are at No. 42 Kinney street for a few weeks.

Mr. and Mrs. George D. Bates of Hartford, Ct., are at No. 18 Florence avenue for the winter.

T. O. Engstrom has returned from a visit to St. Louis.

## HOLLYWOOD.

### HERE AND THERE.

HOLLYWOOD, Oct. 14.—The Epworth League of the Hollywood Memorial Church gave an entertainment tonight. The programme consisted of a vocal duet by Mr. and Mrs. Evans, a violin solo by Miss Craft, a vocal solo by Mrs. Evans, and a lecture on Sidney Lanier by Dr. Ryland of Los Angeles.

City Marshall G. T. Gower, is confined to his home by illness.

J. M. Jenifer, father of Mrs. Gower, died at his home near Fernando, this morning after a long illness. The funeral will occur at Fernando, Saturday, at 2 o'clock.

A daughter has been born to the wife of Edward Vickrow.

The Entertainment Committee of the Board of Trade, tonight arranged for a reception to the members of the board, their families and strangers in Hollywood. Dr. Palmer, Paul de Longpré and J. O. Churchill were appointed a committee on programme. H. C. Drake, C. E. Boog and J. B. Brookaw on refreshments. The reception will be held in the Masonic Temple, Thursday evening, November 3.

Hon. George W. Hoover and wife returned Thursday from an extended trip abroad.

## REAL ESTATE TRANSFERS.

Shelley Inch and Carrie Inch to L E Hotchkiss, town lots 7 and 8, Smith subdivision of lot B, block 8, Monrovia tract, $965.

E S Tutt and William Spickler to Harvey W Hincks, part lots 2, 4, 6 and 8, block 60, Long Beach, $10.

Harvey W Hincks to Clark H Shaw, part lots 3, 4, 6 and 8, block 60, Long Beach, $10.

Milton J McLees and Mary J McLees to R R Orchard, lot 2, block E, McGarry tract, $10.

Equitable Trust and Improvement Company to Florence Reppert, lots 14 and 15, block 14, West Arlington Heights tract, $1000.

Amelia F Welton and C SWelton to Nannie J Salsberry, lot 13, Gleason's subdivision, $30.

Title Guarantee and Trust Company to Joaquin R Valdes, lots 7, 8 and 9, Parmdale tract, $10.

Huntington Land and Improvement Company to Mrs Margareth Christ and Ida Christ, lot 1, block 1, Park Place, $30.

John M Stewart and Melissa A Stewart to Frances E Fahnestock, lots 15 and 16, Stewart's Nursery tract, $10.

Frances E Fahnestock to John M Carpenter, lots 15 and 16, Stewart's Nursery tract, $2500.

Title Insurance and Trust Company to W W Godsmark, reconveyance of trust property.

W G Sylvester and Emma I Sylvester to Mrs Florence H Seeger, lot 20, block 20, C V Hall tract, $10.

W G Sylvester and Emma I Sylvester to to the Waldo Auto Club, lot 19, block 20, C V Hall tract, $10.

Frank A Foote and Jessie Foote to James W Shepard and Sarah Shepard, lot 4, W N Abbott's subdivision, $10.

I N Inskeep and Emma L Inskeep to Matilda B Hadley, part lot 18, Kennedy tract, $10.

Daisy Klepper and R E Klepper to Frank R Barnes and Nellie F Barnes, lots 1 and 2, Douglas tract, $10.

Alice Walker and Walter Walker to Harriet S Cole, lot 19, block B, Wheeler tract, $10.

E O Miller to J V Barlow and Jane E Barlow, reconveyance of lots 21 and 22, block 6, Bartow tract.

Beach Commercial Company to Mary E Knitz, lot 4, Pitz Beach tract, $10.

Anne L B Chamberlin, formerly Anne L Bixby, to Lewis E Porter, undivided one-sixth interest in lots 15, and part lot 14, block 48, Mott tract, $2500.

Sarah H Smith, formerly Sarah H Bixby, to Lewis E Porter, undivided one-sixth interest in lot 15 and part lot 14, Mott tract, $10.

Llewellyn Bixby, also known as Llewellyn Bixby, and Lyle Bixby to Lewis E Porter, undivided one-sixth interest in lot 15 and part lot 14, block 48, Mott tract, $10.

George H Bix by and Brilsford F Flint, as executors and trustees of estate of and under will of Lewellyn Bixby, deceased, to Lewis E Porter, part block 48, O S, beginning northeast corner lot 16, Mott tract, etc., lot 16 and undivided one-half interest in lots 15, and part lot 14, block 48, Mott tract, $10.

R L Metcalf to Minnie Peters, agreement to convey lot 6, block F, New Fair Oaks Avenue tract, $1100.

D G Ives and O A Ives to Ella E Post, lot 5, A J Brown's subdivision Pasadena, $10.

Union Trust Company of San Francisco to Edward Strasburg, part lot 23, all lot 34, and part lot 35, Hancock tract, $30.

F P Black, Mary C Black, J Myrick, Jr., and Annie Myrick to Edward Strasburg, lot 26, H C Thomas tract, $10.

James G Scarborough, trustee, to Robert M Horn, lots 19 and 21, block G, Pasadena Villa, tract, $140.

Georgina I Ward, guardian of estate of Edwin Ward, insane, to G W Hughes, in American Colony tract in Ro Los Cerritos, beginning at intersection of center line of Hill street and Cherry avenue, east 4.15 chains, etc.

Sibbie Calder Skinner and Alden W Skinner to J D Lee, part lots 1 and 3, block 2, Fairview tract, $10.

Georgina I. Ward, guardian of estate of Edwin Ward, insane, to Martha M Whaley, part section2, 1 S 12.

Magdalena Sepulveda de Vassallo and F Vassallo to Charles H Dodd, part section 7, 2 S 14.

Sidney A Simmons and Ida M Simmons to Frank J Ironmonger, lot 5, Grider and Hamilton's Garfield Place, $825.

C H White and Amanda O White to W B Thompson, part lot 1, block 39, H S, $10.

James Arthur Graham and Josie Graham to Huntly L Gordon, lot 1, block 20, Arlington Heights tract, $1350.

Weston Building Company to F A Wolfskill, lots 1 to 9, Weston's tract, $10.

West Adams Heights Association to F A Wolfskill, lot 20, block 4, West Adams Heights tract, $10.

Mary Emma Hayden and L M Hayden to Township Investment, lot 14, block A, Dayton Heights tract, $10.

Charles Scholten and Margaret Scholten to Carrie Ferral, lot 17, block D, Barrett Villa tract, $10.

O L Williams and Josephine Ruth Williams to Bently H Elmore, lot 1, block 48, Pomona, $200.

James Edmondson and Lulu Bristol Edmondson to Hubert McCormick, part lot 9, A F Mills subdivision, $10.

Los Angeles Realty Syndicate to Lucinda M Rafuse, lot 6, block O, Dayton Heights tract, $10.

W B Thompson to James Kennedy, agreement to convey part lots 19 and 9, block D, Soto tract, $350.

Charles Stimson to C Q Stanton, lot 8, block 16, Ivanhoe tract, $10.

Washburn B Stirdivant and Ella F Stirdivant to Eleanor Hazard and Carrie M Hazard, part lot 4, block C, Central tract, $10.

Emily B Moore and D A Moore to Sadie Harding, lot 9, Moore & Wilson's subdivision of Rudecinda tract, San Pedro, $225.

Francis H Wilde and Sara M Wilde to Carroll J Daly, lots 24 and 25, block 11, Short Line Beach, $5.

Southern California Savings Bank to Carroll J Daly, lots 22 and 23, block 11, Short Line Beach, $10.

Francis B Wilde and Sara M Wilde to Oscar H Regensburg, lot 25, block 11, Short Line Beach, $5.

Title Insurance and Trust Company to Oscar H Regensburg, lots 2 and 3, block 3, Venice Park tract, $10.

Title Insurance and Trust Company to Anna E Gough, lots 7 and 8, Kittredge's subdivision part section 7, 2 S 14; lot Y, Southern District Agricultural Park, $10.

Carl Howe and Cora C Howe to William Stewardson, lot 6, block 30, Angeleno Heights tract, $10.

Frank E Schaad and Ella Schaad to Thomas M Brem, lot 17, block 4, Old Homestead tract, $10.

P P Huston and Septima B Huston to Albert Peterson, lot 11, Huston tract, $1000.

Sarah J Kirk and Wilson Kirk to Louisa Garlick, part lot 7, block G, M D Painter's subdivision, $10.

Ellena F Marshall and William S Marshall to Curtis C Meader, lot 71, Michener & Curtis subdivision, Pasadena, $10.

Charles V Hall and Josephine S Hall to S Metcalf, lots 17 and 18, block 28, Charles Victor Hall tract, $10.

Rosedale Cemetery Association to James A Johnstone, part lot 85, section N, Rosedale Cemetery, $150.

Same to same, agreement to care for same, $75.

Irvin D Houser and Mattie E. Houser to Roxie E Bates, lot 25, block 8, Covina, $600.

Frederick Steinmeier to Frederick Steinmeier, Alonzo A Garrison to part lot 3, block 186, Pomona, $1650.

John C Bledsoe and Ada M Bledsoe to G D Tangemann, lot 21 and part lot 20, block 101, Long Beach, $4250.

Peter Ratzlaff and Lizzie Ratzlaff to J G Wyatt, lot 7, block 51, Azusa, $225.

Prentice Lebus to Warren S Young, lots 10 and 11, block 32, West End University addition, $10.

Kate A Sheets and Hamilton P Sheets to Charles Austin Loud, lots 24 and 25, block A, Wave Crest tract, Santa Monica, $10.

Joseph B Robbins and Sarah J Robbins to Jennie E McCadden, part lot 27, Hudson tract, $600.

Joseph Burkhard and Flora Burkhard to Phineas Newmark, Samuel M Newmark and A Bernheim, lots 1 to 9, block 9; lots 1 to 8, block 10, Wolfskill Orchard tract, $10.

John S Maltman to Edward C Dirmer, part lot 10, block 14, Childs Heights tract, $1.

Edward C Dirmer to Martha Dirmer, lot 10, block 14, Childs Heights tract, $10.

Title Insurance and Trust Company of Los Angeles, fly State Loan and Trust Company of State Bank and Trust Company of Los Angeles, to F G Calkins, lot 123, Mills & Wicks extension, $250.

Witmer Bros Co to Cora B Gillespie, lot 10, block C, Hays tract, $10.

F W McIntyre to William Yarnell, lot 5, McIntyre's Williams tract, $10.

McIntyre's Williams tract to James N Aniba and Amanda Wallace to James N Aniba and Amanda Wallace to James N Aniba and George J Draper, part lot 16, Rose tract, $10.

Ella M Kraus and W T Kraus to George E Allen, lot 82, Rose tract, $800.

Abner L Rose and Emma C Rose to Anna Jane Jones, lots 23 and 24, Rugby Rose tract, $100.

Ernest Quinan to Tatiana de Sedletsky Quinan, part lot 7, block 3, O S, $10.

Ernest Williams and Maud Williams, signs Maude Williams, to Joseph Emil Mochardt, lot 20, block 3, North Manhattan Beach, $10.

Estate of Hannibal Edwards, deceased, decree distributing to Anna Maria Edwards, trustee for Christine M Neer, Philippa A Hurst, Alfred L. Edwards, Annie M Brack and William A Edwards, cash, part lot 5, block 12, O S; lots 22, 24, 26 and 28, block 2, Central Park Front tract; property not in Los Angeles county.

Grace Mathewson to Charles Stedman, lot 21, block 17, Angeleno Heights, $10.

Title Insurance and Trust Company to Alice B Coslett, lots 1 and 2, block 23, West Arlington Heights tract, $10.

Elmer C Johnson and Mary E Johnson to I Silver and Bertha Silver, agreement to convey lot 4, block 7, South Woodlawn, $2500.

Auguste Ferrier and Mary Ferrier to United States of America, part section 2, 4 N 15.

Same to same, part section 3, 4 N 15.

George M Hurd, Jr, to Pioneer Investment and Trust Company, agreement to convey part section 18, 2 R 13, $1250.

Henry Shlandeman and Catherine Shlandeman to Joseph W Gilman and George W Newman, lots 1 to 40, part lot 61 and all lots 62 and 63, Indian tract, $10.

Clarence F Hartje and Sarah M Hartje to E D Mathuse, lot 20, block 1, Brooklyn Heights Ganahl tract, $225.

Union Trust and Realty Company and James A Keeney to Saidee E Macfarlane, lots 18, 20 and 22, West Adams Heights tract, $10.

Stephen Townsend, Anna M Townsend, F E Robinson and Minnie A Robinson to Mrs Bessie Matison, lot 8, block 2, Alta Vista tract No 2, $10.

Charles W Lash to Charles Simon, lots 62 and 63, Home Acres tract No 2, $10.

H V Hoffman to Rufus Hite and Julia Hite, agreement to convey part lot 2, Reid addition, $1700.

Eben North and Mary North to Madison C Scobey, part lot 21, Hull tract, $1600.

A Lowry-Corry to Kate Lowry-Corry, part lot 1, block 2, and lot 5, block 2, Kingsley tract, $10.

Title Insurance and Trust Company to John J Conway, reconveyance of lot 22, block G, Harvard Heights tract.

Title Insurance and Trust Company to Eva May Duckworth, reconveyance of trust property, Brooklyn Heights Ganahl tract, $300.

Title Insurance and Trust Company to Frank E Smith, lot 22, Goldsworthy's and Chronis subdivision of Clement tract, 2 years 10 per cent, $800.

Narcissa M Gardner to Co-operative Savings Bank, lot 1, Glen Gardner tract, 2 years, 10 per cent, $1300.

Joaquin R Valdez and Arcadia S de Valdez to Pierre Hervochon, lots 7, 8, and 9, Parmdale tract, 1 years, 10 per cent, $950.

Mary Lacey to Federal Bank of Los Angeles, part lot 22, block 11, East Los Angeles, 2 years, 10 per cent, $2800.

Mrs Margaret Christ and Ida Christ to Henry C Thompson, lot 1, block 1, Park Place, 4 months, 10 per cent, both.

Clarence W Roach and Jennette Roach to International Savings and Exchange Bank, part of lot 7, block R, of West Los Angeles, 20 months, 10 per cent, $913.

Ethel A Chapin Tibbot formerly Ethel A Chapin and G B Tibbot to Nellie A H Baker, lot 92, Angeleno Vista, 3 years, 10 per cent, $1500.

Marcia Perlock to John McDonald guardian ofestact of Clarence S Hearn, minor, part lot 5, Oaders sunbdivision, 1 year, 9 per cent, $700.

O E Hopperstead and Chjerstine M Hopperstead to German Savings and Loan Society, lot 23, block E, Morris Vineyard subdivision and a strip adjoining said lot 23, note not set out, $2500.

L L Bowen and Nellie F Bowen to George C Stepper, lot 19, block H, Thomas tract, 1 year, 9 per cent, $2500.

William H Davis and Mary F Davis to Arthur A White, part Ro Paso de Bartolo, 10-2 1906, 8 per cent, $3600.

Mary E Kintz and Henry C Kintz to Fitz E Beach lot 4, Fitz Beach tract, 1 year, 10 per cent, $400.

Lou Smith and Geo F Smith to Kate N Gardner, part lot 9, Smith James tract, 2 years, 11 per cent, $800.

Elizabeth A Hodgkins to John G Conrad, lot 6, block R, Mott tract, 1 year, 10 per cent, $1800.

G W Hughes and Marie V Hughes to Georgina I Ward, guardian of estate of Edwin Ward insane, same as deed No 56 1 and 2 years, 8 per cent, $6,000.

John D Lee and Lillian Lee to Alden W Skinner, part lots 1 and 2, block 2, Fairview tract, 2 years, 8 per cent, $2000.

Martha M Whaley and A O Whaley to Georgina I Ward guardian of estate of Edwin Ward insane, part sec 2, 1 S 12, 2 years, 8 per cent, $2200.

Ernestine M Barker and F A Barker to Della W Chase, southeast 9.25 acres of land formerly owned and occupied by George M Paine dec and marked Geo M Paine, 18.70 acres on map 1183-194 of deeds, etc, 1 year, 9 per cent, $1500.

William Lee Register and Sarah F Register to Marrie Maas, lot 4, block 12, Park tract, 2 years, 11 per cent, $250.

Russell H Marling and Mrs Russell H Marling to Charles E Anthony, lot 36, block G, South Bonnie Brae tract, $1200.

Redondo Hotel Company to Mrs Susan E Wilshire, part lot 8, block 235, and part of abandoned street adjoining it on the South Redondo Beach, $2500.

James G Scarborough, trustee, to Mrs Mary W Hickey, lots 12, 14 and 15, block 46, Pasadena Villa tract, $225.

Ralph Rogers Company to Joseph Siglore and Rachael Siglore, lot 24, block 3, Highland Park addition, $150.

Title Insurance and Trust Company to Catherine M Daly, reconveyance of trust property.

Eliza Sherwood Gould and Thomas Edward Gould to Charles H Walker, lots 8, 9, 12 and 13, Thomas E Gould's subdivision, Pasadena, $10.

Charles L McCleery to Charlotte Lyde McCleery, part lot 1, block H, Pickering Land and Water Company's subdivision of John Thomas ranch, $10.

Louise Lyde and Charlotte Lyde McCleery, to A L Reed and J C Hiatt, undivided two-thirds interest in part lot 1, block H, Pickering Land and Water Company's subdivision, $10.

Annie T Beach and Albert H Beach to Charles C Hurd, lot 35, block 1; lot 25, block 4, and lot 18, block 10, Short Line Beach, $10. Total, $34,120.

### MORTGAGES.

Clark H Shaw to Mrs E P Terry, part lots 2, 4, 6, and 8, block 60, Long Beach, 2 years, 11 per cent, $400.

J H Chapman and Sadie J Chapman to John E Brink, lot 22, Goldsworthy's and Chronis subdivision of Clement tract, 2 years,

# Hamburger's STAPLE ST. PLACE TO TRADE

127 to 147 N. SPRING ST. LOS ANGELES

"Royal Regent" and "La Vida" **CORSETS** Newest Fall Models to Fit Every Figure...

## Concert Saturday Night by Arend's Orchestra

PART I.

1. March, "Uncle Josh in Town".....Howard Whitney
2. "Roses at Twilight".....Ora Gamble
   *On Sale in our Music Department 21c.*
3. Caprice Heroique, "Awakening of the Lion."
   .....A. V. Kontsky
   *On sale in our Music Department, 30c.*
4. "Follow the Crowd on a Sunday".....Henry Armstrong
5. Selection, "The Wizard of Oz".....Paul Tietjens
   "The Prayer," "Phantom Patrol," "Just a Simple Girl," "Poppy Song," "Love is Love," "When We Get What's Coming to Us," "When You Love, Love, Love."

PART II.

6. "My Alamo Love Song" from "The Tenderfoot".....Heartz
   *On Sale in our Music Department, 30c.*
7. "Karama" .....Mabel McKinley
   *On Sale in our Music Department, 23c.*
8. Selection, "The Burgomaster".....Luders
   "The Little Soubrette," "The Dutch Cadets," "Cupid Does Not Marry," "I Love You Dear, Only You," "We Are Civilized," "The Tale of the Kangaroo."
9. A Novelette, "Laces and Graces".....Salzer and Bratton
   *On Sale in our Music Department, 23c.*
10. "In the Days of Old," from "The Yankee Consul".....Robyn
    The hit of the season.

"La Cigale" and "La Mazeno" **KID GLOVES** Latest ... We keep ...

# Stupendous Sale of Men's Fall and Winter Clothin

## 1000 Men's $22.50, $20, $17.50 and $15 All Wool Suits at $12.5

This is not an ordinary suit sale. We have had large suit sales before, but nothing that would ever compare with our present undertaking. There are just 1000 suits in this assortment, which were the over-production of one of the very best manufacturing firms of high-grade clothing in the United States, and every garment was made up for this Fall and Winter season. Our New York buying organization secured these garments at such price concessions that we can afford to give the men of Los Angeles the very best opportunity possible to be offered to procure a new Winter suit. These are in single or double-breasted style, lined with fine silk and wool serge, have unbreakable fronts, broad shoulder effects, slashed backs; many of them have silk sleeve lining; the materials are the very best grade of plain and fancy Scotches, velours, cheviots, tweeds; also plain blue and black thibets, serges and oxford vicunas. Remember that the materials in these suits are the same that tailoring firms put into $20.00 and $25.00 suits. They are of fashionable cut, perfect in fit, and absolutely new in style. They are in sizes 34 to 44 for slims, stouts and regulars, and none are worth less than $15.00, others $17.50, $20.00 and $22.50. Part of them are now displayed in four of our large show windows, and they will go on sale Saturday at.....

**$12.5**

## Women's, Children's Wearing Apparel

Everything that is new in the cloak and suit world, very latest in style, very best in quality in their respective lines and are certainly much cheaper than you could have them made and at the same time are equally as satisfactory. New shipments coming in daily, so you should visit this great department every time you come down town.

*Women's Cloth Jackets at $10.00.*

An exceptionally desirable line of cloth jackets for serviceable wear. They are in 30 inch tourist belted style, lined to waist; also Kersey cloth coats in half fitted modes. Choice Saturday as a leader **$10.00**

***New Covert Cloth Jackets***—fancy and plain; 30-inch or three-quarter loose-fitting belted styles; also the new mixed effects in the popular Burlingame coat. Price..... **$15.00**

***Women's Cloth Jackets***—both mixtures and fancy Coverts; 30-inch and three-quarter lengths; trimmed with self and buttons; also Cravanette ulsters in shades of tan and gray; all of them best man tailored, correct in style and reasonably priced at..... **$20.00**

***Women's New Cloth Coats***—novelty mixed effects; also Covert cloth; are in three quarter length; some plain and others with capes; trimmed with self, buttons and contrasting velvet. Price..... **$25.00**

***Autumn Stylish Shirt Waist Suits***—in the popular shades of golden brown and blue; also black; trimmed with self plaitings in contrasting silk; are nicely made and are worth every penny of the price **$35.00**

***Women's Tailored Suits***—of fine cheviots in blue or black; coat made in half fitted style with small vest in "oignon brule" shade; correctly tailored throughout. Price ..... **$29.00**

***Girls' Fall Coats***—of cloths and zibeline; full length; shades of blue, brown, tan, red; with or without belted backs; some plain others with capes. Price ..... **$5.00**

***Girls' Fall Coats***—sizes 4 to 14 years; three-quarter or full-length style; plain and military effects; all wanted colors; materials, Coverts, Zibelines and plain cloths..... **$10.00**

***Girls' School Dresses***—novelty mixed cloths made with circular yoke and trimmed with velvet tabs and braid. Price ..... **$1.98**

***Girl's School Dresses***—shepherd checks and dark mixtures; are in "Buster Brown" or Russian blouse style, have laundered collars and cuffs. Price ..... **$3.98**

SECOND FLOOR

## Men's Black Hats That Will Not Crock

A strong head line and guaranteed absolutely true. For Saturday's selling we feature black hats in all the new blocks.

***Men's $2.50 Hats, $1.95***

This line comprises the best pure Aniline black dye; absolutely guaranteed; styles the latest; both Derbies and Fedoras.

***Men's $3.00 Hats, $2.45***

We wish it distinctly understood that we back every hat of this line with the stipulation that it must give satisfaction as to wear and color. We offer choice of both Derbies and Fedoras.

***Men's $3.50 Hats, $3.00***

Every hatter has a special and this is our's. It will outwear any hat sold for the same price in the city. The color and style we know are right and one year's wear is none too much to expect.

***Men's $5.00 Hats, $3.50***

This is a strictly hand made hat; wine stiffened; pure Analine dye; and is as good as any hat made and we guarantee one year's service in every hat sold.

## Men's, Boys' and Women's Fall Shoes

Larger stocks, better lines, every new and shapely last and in a wider range of prices than can be offered by other stores.

***Men's $3.50 and $4.00 Fall Shoes at $2.95.***

They are of vici kid and patent leather; are all on good style lasts; have Goodyear welted soles; there are nearly all sizes in the lot and they are good enough for dress wear and exceptionally serviceable for business wear. A Saturday leader at..... **$2.95**

***Women's $6.00 Patent Leather Shoes***—lace style; welted soles; military heels and pretty toe shapes; are in Blucher cut and they are in all sizes. Actually worth $6.00. A special leader at ... **$3.95**

***The "Ebell" Shoe for Women***—36 different styles of lasts; a shape for every foot; are in all weights for all kinds of service from the daintiest dress shoe to the sturdiest boot for street wear and are in all of the popular leathers. There is but one price and that per pair..... **$3.50**

***Women's $3.00 Vici Kid Shoes***—lace and button styles; either turned or welted soles; made on new and comfortable shapely lasts and are in all sizes. A special leader at ..... **$2.55**

***Workingmen's Shoes***—of soft calfskin with sewed soles; are in comfortable shapes; are in all sizes and exceptional values at **$1.75**

***Men's Fall Footwear***—an assortment of Vici kid and patent leather shoes; nicely made; comfortable shapely lasts; all in good styles and most all sizes. Values up to $3.00. Choice .. **$2.50**

***Boys' $2.50 Dress Shoes***—Vici Kid or Velour Calf; sizes 2½ to 5½, but in C width only. They are nicely made and will give exceptionally good service and are specially priced at, pair **$1.95**

## Hamburger's Inimitable Millin

There is no sameness in Hamburger-made millinery with any that is turned out or sold in other stores for ours is always better, always daintier, and always more reasonably priced. It is true we copy many of the Paris and New York pattern hats, take out any of their possible defects and make them into stylish headwear that strictly conforms to the handsome features of Southern California women. Besides which we originate many new novel designs that would do credit to world renowned makers.

***Women's Ready-to-Wear Hats $2.95.***

An assortment in turban and tailor shapes; the brims of felt; ... stitched crown of draped velvet, caught with ornament. ... trimmed with plain bands; finished with wing and owl head. A special line for Friday's selling, at ..... **$2.**

***Women's Shirt Waist Hats***—hand made either on wire or buckram shapes; are of colored felt used in combination with taffeta bindings and folds; trimmed with quills, hackle breasts and ribbon. Actually worth $6.50. Specially priced at ..... **$3.95**

***Hand-made Dress Shapes***—of chenille braid and accordian plaited chiffon, Paon velvet and Liberty silk, or chenille and shirred chiffon trimmed. Any of these require but little additional trimming to make them very stylish. Price..... **$6.50**

***New Dress Hats***—The very latest shapes; are made plain of silk Paon velvet with chenille edge; trimmed with silk feather pom pons to match; or silk Paon velvet and taffeta silk shirred and trimmed with feather breasts and ornaments; elegant assortment, choice **$10.00**

***Ultra Stylish Dress Hats***—... best materials ... ium size turbans ... silk velvet laid in ... of novelty chenille ... trimmed with soft ... caught with ornam... dress shapes of silk ... Chiffon trimmed ... velvet roses and ... are better than ... values. Our ... price .....

***Children's School Hats***—... of plain or scratch ... colors of brown, ... neatly trimmed ... band, streamers; ... ished with buttons.

***Children's Dress Sailors***—... roll brim, are of ... double felt edge ... ished with silk ... streamers; all colors ... also white. Choice ...

SECOND FLOOR